"All the News That's Fit to Print."

The New York Times.

THE WEATHER.

Showers, slightly warmer to-day; showers Friday; variable winds.

VOL. LVIII...NO. 18,765. * * NEW YORK, THURSDAY, JUNE 10, 1909.—SIXTEEN PAGES ONE CENT In Greater New York, Jersey City, and Newark { Elsewhere, TWO CENTS.

SUGAR TRUST LIKELY TO BE PROSECUTED

Government Criminal Action Expected Because of Confession Implied in the Compromise.

EARLE ANGRY, WON'T HELP

Roosevelt Wouldn't Act, Says Receiver, and What's to be Hoped of an Attorney General Whose Partner Defended the Trust?

Special to The New York Times.

WASHINGTON, June 9.—The action of the Sugar Trust in compromising the suit of the Pennsylvania Sugar Refining Company in New York yesterday has already renewed the demand here for a criminal prosecution of the Sugar Trust by the Government for violation of the Sherman anti-trust law in its dealings with the Pennsylvania Company.

The desire of the Sugar Trust to compromise the case against it rather than let it go to the jury was regarded as an indication that the Government would now be practically compelled to begin the criminal action against the trust which it has several times heretofore refused to undertake. The compromise is regarded generally as tantamount to a confession of guilt under the Sherman law.

At the Department of Justice it was said that it made the case look pretty serious for the Sugar Trust. It developed that the department has been keeping close watch of the progress of the case, and the news of the compromise had been received with lively interest.

Culberson Reads Report.

As soon as the Senate met this morning Senator Culberson took the floor and said: "At the last session I secured the passage of a Senate resolution calling upon the Department of Justice for all correspondence between it and the Pennsylvania Sugar Refining Company regarding the complaint of that company against the Sugar Trust. That correspondence was submitted and showed that the Pennsylvania company had complained of the action of the Sugar Trust toward it as a violation of the Sherman anti-trust law, and that the Department of Justice had declined to prosecute the Sugar Trust.

"Subsequently I had incorporated in the record the opinions of several Judges of the United States Circuit Court showing that the Sugar Trust had been guilty of violating the Sherman law. In view of these facts I desire to read the report in the papers of this morning of the action of the Sugar Trust in compromising for $10,250,000, according to the report, the suit of the Pennsylvania company against it brought under the Sherman law. Under all these circumstances the American people will note with interest the action or inaction of the Department of Justice."

At the suggestion of Senator Aldrich, the report submitted by Senator Culberson was ordered printed as a document, as well as inserted in the record.

An official of the department who has to do with the prosecution of violations of the Sherman law said that the first impression derived from the compromise was that the trust had practically confessed itself guilty of violating the anti-trust law. "But there may have been other considerations," he added. "The trust probably would not admit that a compromise involving even so large a sum as is involved here necessarily implied also a confession of guilt criminally.

"It probably would be contended that the agreement to pay $2,000,000, and release the loan of $1,250,000 more, which is really equivalent to paying $3,250,000 in cash, was accepted in preference to running the risk that the jury would assess the damages at a higher figure, which, under the threefold damage provision of the Sherman law, would make the ultimate verdict very large. There would be some ground for such a contention on the part of the trust while it continued to deny criminal guilt.

May Have Feared Exposure.

"It may be, too, that the tariff situation was the real thing which induced the trust to submit to such an expensive compromise. The fight on the sugar schedule is not yet ended in the Senate, althought it has been adopted in Committee of the Whole. The trust would be liable to suffer a dangerous exposure of its business methods and profits if it proceeded with its defense. There is no telling what the cross-examination of its witnesses might disclose, and it is easy to see how the revelations might result in changes in the sugar schedule which in the end would cost the trust much more than its pays to stop the suit.

"The trust seems to be in a mood for giving up these days, doesn't it?" went on this official. "And it seems to have plenty of ready money."

He declined to discuss, even in a general way, the probable attitude of the department toward the trust in view of the compromise, except to remark, as has been said, that it made the matter look pretty serious for the trust.

Soon after the Real Estate Trust Company of Philadelphia failed George H. Earle, Jr., the receiver, called the attention of the Department of Justice to the action of the Sugar Trust toward the Pennsylvania Sugar Refining Company, and suggested a criminal prosecution for violation of the Sherman law.

Justice Moody of the Supreme Court was then Attorney General. He took the ground that the decision of the Supreme Court in the Knight case forestalled a successful prosecution in this case, the court then having held that the purchase of a refinery was not in violation of the Sherman law inasmuch as the combination of the means of manufacture did not necessarily involve a restraint of inter-State commerce, manufacturing by itself not being inter-State commerce, that beginning only when the manufactured product was sold for delivery across the boundaries of the State in which it was manufactured.

Earle Renews His Efforts.

When Mr. Bonaparte succeeded Mr. Moody at the head of the Department of Justice Mr. Earle renewed his efforts to have the Sugar Trust prosecuted criminally. He met with the same decision that had been made by Attorney General Moody. Appeals to President Roosevelt were no more successful. It was when it had been demonstrated that he could not induce the Government to proceed against the trust that Mr. Earle began the civil suit under the Sherman law, which was compromised yesterday.

It was suggested this afternoon that one reason why the trust was willing to make a compromise which involved a practical admission that it had violated the Sherman law and thus laid itself liable to criminal prosecution was that the

Continued on Page 2.

STEAMER ON FIRE ISLAND.

Hits the Beach in Thick Weather and Sticks Fast Near Point o' Woods.

A good-sized steamer went hard aground on Fire Island Beach about half a mile west of Point O'Woods about 9 o'clock last night in rather thick weather. Rain was falling, but the haze was so thick that objects were not visible a hundred feet away. At 2 o'clock this morning the name of the steamship had not been learned on the beach.

The regular life saving corps on the Long Island coast are off duty during June and July, the appropriation for their maintenance being for ten months only. E. W. Baker, a son of Capt. Charles Baker, commander of the Point o' Woods Life Saving Station, mustered a crew soon after the steamer was made out, and early this morning the crew was trying to get a line to the vessel. The surf was too heavy to launch the surfboat, but the weather was then moderating and the sea falling.

The vessel lies in an easy position and is in no immediate danger. The revenue cutters Mohawk and Seneca, at anchor off Staten Island, were called by wireless and one is expected to reach the ship by daylight. Baker's crew of volunteer's consist mostly of experienced men, and it is doubtful if they can communicate with the steamer before day.

SARTORIS IS FORCED OUT.

Grandson of Grant Loses Diplomatic Post—Talk of Family Troubles.

Special to The New York Times.

WASHINGTON, June 9.—Algernon Sartoris, grandson of President Grant and until a few days ago Secretary of the American Legation in Guatemala, has resigned from the service. It is reported that he was compelled to withdraw against his will after having served one year, almost to a day. The State Department admits that Mr. Sartoris has resigned, but it diplomatically insists that his resignation was offered because of his failing health and his desire to seek a cooler climate. Mr. Sartoris is now in New York, on his way back to his former post to remove his effects, after which he will tour Europe with his wife.

The rumors that Mr. Sartoris's resignation was not voluntary are being kept alive by his friends in Washington. They declare that the State Department's explanation does not explain, for the young man was here only a short time ago and looked the picture of perfect health. It is said also that he protested vigorously against his retirement from the diplomatic service, but to no avail.

Sartoris was appointed on June 10 of last year to the Guatemalan Legation, and almost immediately afterward proceeded to his post. He had served in the regular army in the Philippines, and was mustered out with an excellent record. The diplomat left here without discovering the grounds on which he had been separated from the service. His friends are authority for the statement that his deposition is the result of a family feud, and that he is not in the good graces of Gen. Frederick Dent Grant, his uncle.

100-MILE WIRELESS TALK.

French Telephone Experiments Proved Successful.

TOULON, June 9.—The trials of wireless telephone service between the cruiser Condé and land stations have shown satisfactory progress. The cruiser, although equipped with shorter poles than at the time of previous experiments, was able to communicate to-day at a distance of more than 100 miles.

Special to The New York Times.

WASHINGTON, June 9.—Officers of the navy heard with interest to-night the news that wireless telephone communication between points 100 miles apart had been successfully established by the French Navy. The American Navy has not found the wireless telephone a success. Great things were expected of it, and when the battleship fleet started on its globe girdling cruise the vessels were equipped with instruments.

It was intended that the wireless telephone, if it proved effective under actual working conditions, should take the place of the wireless telegraph, but it was speedily found that the telephone was far inferior to the telegraph. The system in use in the American Navy was badly affected by the wireless telegraph waves, and before the fleet reached San Francisco it was practically abandoned.

A number of the warships, since returning to home waters, have had the wireless telephone apparatus removed altogether, and although the Bureau of Equipment declines to condemn the system as useless, it is probable that it will shortly be abolished.

MERCY FOR A BOY PRISONER.

Luke Brennan, Who Never Had a Chance, Finds a Friend at Court.

When Luke Brennan, a 16-year-old messenger boy, living at 61 East 113th Street, pleaded guilty yesterday before Judge Foster in General Sessions to stealing a kit of carpenter's tools from the apartment of Bernard Vorchick, at 205 East 115th Street, his lawyer, Theron Strong, made a public appeal for the boy.

The Judge followed his remarks by saying that the boy had never had a fair chance at life except in public institutions, and asked if there was not some one in the court room that might take an interest in his welfare.

John R. Voorhis, Secretary of the Young Men's Movement in the Young Men's Christian Association, said that he would look out for the boy and get him employment. The prisoner was sent to the Tombs until Theron Strong and Mr. Voorhis might have an opportunity to consult together.

Steel Men's Wages to be Restored.

Special to The New York Times.

JOHNSTOWN, Penn., June 9.—Twelve thousand men employed by the Cambria Steel Company are to have their wages advanced, the higher rate to go into effect on July 1. General Manager Charles B. Price said that the wage basis would probably be restored to that existing prior to the cut of 10 per cent. made immediately following the adoption of the open market policy by the Steel Corporation.

YALE-PRINCETON BASEBALL GAME at Princeton, Saturday, June 12. Special trains via Pennsylvania Railroad leave New York 8:25, 9:25, 10:55 A. M. and 12:25 P. M.; returning thirty minutes after game and 9:45 P. M. Round trip tickets $2.15 from New York.—Adv.

SOO CANAL WRECKED, STEAMER HIT GATES

Steamers Crescent City and Assiniboia Then Swept Through Canadian Lock—Former Sunk.

NOT A SINGLE LIFE LOST

Freighter Walker, Which Went Ahead Instead of Astern and Rammed Lower Gates, Escapes Serious Damage.

Special to The New York Times.

SAULT STE. MARIE, Mich., June 9.—The Canadian locks were wrecked this afternoon at 1 o'clock, the lower gates being rammed while the steamers Assiniboia and Crescent City were passing down through the ship canal by the Perry G. Walker of the Gilchrist fleet, which was passing up. As a result the Walker, which rammed the gates, has a hole in her hull, the Crescent City has foundered, and the Assinaboia is damaged, and the $4,000,000 Canadian canal is out of commission probably for the rest of the season, the damage being estimated at $250,000.

The accident, according to Capt. Mosher of the Walker, was due to the failure of his engineer to obey orders to back up. Capt. Mosher says his engineer started his engines ahead instead. Repeated signals to back did not produce results, and the Captain sent a deckhand on the run for the engine room. Before the engines were reversed the vessel had gathered too much headway to stop. She smashed into the gates, carrying one of them down

The Assiniboia and the Crescent City were in the lock down-bound when the Walker carried away the lower gates, and the Captain of the Assiniboia, the Canadian Pacific passenger steamer, which is now tied up to the pier on the American side, gave the first intelligent description of the disaster.

"We were lying in the lock chamber tied up," he said, "and ready for locking down. The Crescent City was just entering the lock from above, the upper gates, of course, being open. The Walker was approaching the canal from below. For some reason the latter struck the lower gate, carrying it away. We were swept out of the chamber at a terrific speed by the outrushing flood, the Crescent City hitting us twice as we rushed down. Below the entrance we went on the bank. So far as I can discover we suffered no serious injury. The blows from the Crescent City were both glancing ones and did not do us great harm."

Riding on the crest of the flood, the Assiniboia on the way down jammed the Walker from her path, the vessel's port anchor ripping a hole in the Walker's side. The liner's engine crew put on full steam ahead in a desperate endeavor to give the big vessel steerageway, and with her wheelsman battling to overcome the swirling currents the Assiniboia swept into the open reaches of the river below. Her cargo shifted, which gave her a considerable list, and several plates on her port side forward of amidships were loosened. The Walker meantime was whirled around several times, and finally landed on a shoal and out of the channel.

The ore-laden steamer Crescent City of the Pittsburg Steamship Company, which was just entering the locks from Lake Superior when the accident occurred, was swept down stream like a feather. She overtook the Assiniboia and struck the latter two glancing blows, after having a great hole torn in her side ash she swept past the broken lower gate. Tugs caught her and towed her to the American side, where she settled to the bottom. Both the upper gates of the lock and one lower gate were wrenched from their moorings. The other lower gate still hangs to its fastenings, twisted and broken.

The damage to the Crescent City is estimated at $100,000. The damage to the steamers Walker and Assiniboia was comparatively light.

The Canadian Canal is 1⅛ miles long, 150 feet wide, and 22 feet deep, with a lock 900 feet long and 60 feet wide. It was built on the north side of the St. Mary's River in 1888-95. The first lock ever built in this river was built on the Canadian side by the Hudson Bay Fur Company in 1798. It was but 38 feet long, and had a lift of only 9 feet. This lock was destroyed by United States troops from Mackinac Island in 1814.

Hundreds of persons from both sides of the river visited the scene of the accident this evening. A perfect deluge is now rushing through the canal at express train speed. At the upper end the water falls about eighteen feet. Through the lock it sweeps, until at the lower end there are falls again.

Efforts are being made to shut off the water, but it is now said this will take at least two days. It is believed that the lock will be out of commission the rest of the season. The accident will not, however, materially affect steamship communication between Lake Superior and the lower lakes, as the American canal, one of the largest in the world, is intact and capable of carrying any amount of traffic which is likely to be routed that way.

The most damaged vessel is the Steel Corporation's freighter Crescent City. The hole in her forward port bow is large enough to drive a team of horses through and some steel beams in the starboard side are sprung. She is now tied up at the Government pier, resting on bottom. A temporary patch will be put on her.

A diver who examined the bottom of the Assinniboia, which is listed badly to port, reports only a few rivets forced on the port side a short distance above midships. It was expected that the Assiniboia could continue on her down-bound journey to-night.

The Perry G. Walker is comparatively undamaged under water, and expects to proceed to-morrow. She has a bad hole on her starboard side amidships, just above water.

COULD NOT HAPPEN AT PANAMA.

Engineers of Canal Say Ships Will Be Towed Through.

Special to The New York Times.

WASHINGTON, June 9.—Such an accident as occurred to-day in the Soo Canal could not happen in the Panama Lock Canal, according to engineer officers connected with the Isthmian Canal Commission. The accident is understood here to have been due to a misunderstanding of orders on the part of the engineer of one of three steamers passing through the Soo locks, the result being the destruction of one of the great gates.

"This would be impossible in the Panama Canal," said Capt. F. C. Boggs of the Engineer Corps and Chief of Office of the Canal Commission. "In the first place, vessels will not go through the canal under their own steam, but will be towed through by electric engines running on specially constructed tracks on the brink of the ditch. Then there will al-

Continued on Page 2.

Next Saturday, Summer Reading Number of The New York Times Saturday Review, descriptive matter on 100 books particularly adapted to vacation reading. Latest book news. Tales of travel, fiction, and essays. The Summer Reading Number of The New York Times Saturday Review will interest every one who wants to know what to read this Summer.—Adv.

In order not to miss any of the notable features of next Sunday's Times orders should be placed with newsdealers to-day.

HITCH IN LISTING U.S. STEEL IN PARIS

Official Report Against One Feature of Plan, but Way Out May Be Found.

TAX GUARANTEE AT ISSUE

Matter to be Reconsidered on Views of Another Authority—Morgan Interests Say Plan Will Go Through.

Special Cable to THE NEW YORK TIMES.

PARIS, June 9.—A hitch has occurred in the plan to list United States Steel cerificates on the Paris Bourse, but it is now in a fair way to being straightened out. Yesterday the high fiscal authority whose duty it is to pass on the plan transmitted to the Syndic of the Bourse made a report giving his opinion that it was illegal because the payment of the French taxes was to be guaranteed by the Bankers' Trust Company of New York and not by the United States Steel Corporation itself.

To-day authority was found in an accepted treatise on foreign investments and French law for the view that while the statute did not expressly contemplate such an arrangement as Mr. Morgan proposes, still it did not prohibit it. Curiously, the author of this opinion is now the official subordinate of the author of the adverse judgment.

The latter, however, has taken the matter into reconsideration from the new point of view. Inasmuch as the Minister of Finance and the Syndic of the Bourse are favorable, it is hoped that the official will see a new light.

Herman Harjes, the reputed inventor of the plan for listing the stock, with whom I talked this afternoon, was emphatic in denying that any difficulties had arisen.

"The enterprise," he said, "is progressing as rapidly as was expected. There is not the slightest doubt of the acceptability of the proposed plan. Certain formalities have to be observed, that is all. No matter what is said by anybody anywhere, I assert that the whole matter is going on without the slightest hitch."

When I asked Mr. Harjes when publication would be made, as legally required, of all particulars of the transaction preparatory to the admission of the stock to the Bourse list, he replied:

"We shall do that in two or three days."

As a matter of fact, the whole thing is held up till the second—and it is hoped this time favorable—report is made. This is unlikely before Saturday, and, on account of the expected absence from the city of the Syndic of the Bourse, the report will probably not be made till Tuesday noon.

At the office of J. P. Morgan & Co. it was said yesterday that nothing was known there of any suggestion that the French Government, before countenancing the listing of United States Steel shares on the Bourse, would require the Corporation itself to guarantee the apyment of the taxes. To this was added the statement in behalf of the Steel Corporation that the plan to list the company's stock in Paris, was not a corporation, but a banking matter, and that the Steel Corporation itself has had no part in the effort to have its stock listed on the Bourse.

A member of the Morgan firm said last night:

"This is the first intimation we have received of any possible legal complication. I can assure you that the matter has not come before the United States Steel Corporation in any form. The company has not declined to give a guarantee for the very good reason that it has not been asked to do so.

"The Bourse authorities have been working on this transaction for two months, and they have not gone at it blindly. The transaction has been completed, the money has been paid, and there is no hitch whatever."

CANNOT PAY STATE'S DEBT.

Court Turns Over $21,000 Fund to Prof. McCoy's Heirs.

PHILADELPHIA, June 9.—Judge McPherson in the United States Circuit Court here to-day decided that the small trust fund created by the late Prof. Charles D. McCoy of Baltimore to pay off the debt of the State of Pennsylvania violated the law against perpetuities, and therefore the court declared in favor of the heirs who sued to recover the accumulated fund, which now amounts to about $21,000.

The fund was created sixty-one years ago by Prof. McCoy, who made the Girard Trust Company of this city trustee. Judge McPherson said it was "an elaborate and somewhat fantastic scheme, impossible of accomplishment."

PROVIDENCE BROKERS FAIL.

Tappan & Co. Were Involved in Failures of New York Houses.

PROVIDENCE, R. I., June 9.—A notice of closing, to be followed by general liquidation, was posted to-night by Lewis H. Tappan & Co., bankers and brokers at 103 Bannigan Building.

"Following the failure of William Ives & Co. and Ennis & Stoppani of New York, our correspondents," said Mr. Tappan to-night, "our affairs became such that I deemed it inadvisable to further continue business. It is for the best interests of all that the company go into liquidation, and this will be done."

Kalil's, Finest Downtown Restaurant. Grand opera and music noon and ev'g. 14-16 Park Pl.—Adv.

BIG HOTEL BURNED ON JERSEY COAST

Sixty Guests of the Breakers at Spring Lake Escape in Their Night Clothes.

HOTEL AND COTTAGE GONE

Both Destroyed—The Big New Monmouth Threatened—All Guests Safe—Damage May Be $175,000.

Special to The New York Times.

SPRING LAKE, N. J., June 10, 2 A. M.—Sixty men and women, guests of The Breakers, one of the biggest hotels on the water front here, narrowly escaped in their nightclothes when fire started in the big wooden structure late to-night. Every one in the hotel was asleep and the blaze had gained great headway before John H. Eckel of 373 Park Place, Brooklyn, discovered it and ran to the hotel to give the alarm.

Guests and their servants sprang from bed and hurried into the halls and corridors, many of them not stopping even to gather together their clothing or valuables. All escaped within a few minutes.

Scarcely had the last left the hotel when the flames burst through the roof, and in a minute the whole coastline was lighted up by the glare, despite the heavy mist which was rolling in from the sea.

Once the flames were seen the whole town awoke and hurried to the hotel. Residents assisted the fleeing guests to their cottages and took care of them. The Spring Lake Fire Department hurried to the scene and got several lines of water on the fire.

By this time, however, the flames had eaten their way into every part of the hotel, and the whole building was a mass of burning timbers, from which smoke and steam, where the water struck it, arose in clouds. A high wind tossed sparks and burning embers about, and presently some of these fell on Surf Cottage, one of four cottages, all connected, which form the Essex and Sussex Hotel, adjoining The Breakers.

The Urie and the Graff cottages, also close by, took fire. Then help arrived from Asbury Park and Belmar. The fire-fighting forces of both these towns set to work to aid the local men, but it was seen that the most that could be hoped for was to confine the fire to the hotel in which it started and to the three cottages, which were in flames. Despite their efforts, however, the flames jumped to an adjoining stable. There was no live stock in the place.

The stable was the last to take fire. From that time the firemen managed to keep the flames confined, although they were unable to quell them, and had to stand by helpless while the big hotel burned to a mass of charred timbers.

At this hour in the morning the fire is under control. Had it not been checked it would have had to travel only one short block to reach the New Monmouth Hotel, on the site of the old Monmouth, which was destroyed by fire five years ago.

It is estimated that the damage will amount to $175,000. The Breakers was one of the most popular as well as one of the biggest hotels on the Jersey shore. It accommodated about 200 guests, although only about one-fourth of that number were at the hotel to-night. The place opened on April 15, some weeks earlier than usual, and since then has been doing a good business. Many of its guests were women whose husbands had not yet joined them for the season.

The Essex and Sussex and the New Monmouth have not yet opened, and many of the fugitives from the Breakers were accommodated in the St. James.

NEW VANDERBILT HOUSEBOAT.

Built to Order and Surpasses All Others in England.

Special Cable to THE NEW YORK TIMES.

LONDON, June 9.—Alfred G. Vanderbilt, who leased one of the handsomest houseboats on the Thames last Summer, has had one built this year to his order, which is the most luxurious craft of the kind ever floated in England. This river palace left Oxford, where it was built, this morning for Henley, where it will be moored for the regatta.

The boat and the tender attached are 132 feet long. The main saloon is paneled in polished mahogany, and is lighted, heated, and ventilated by electricity. There are four bedrooms, each with a bathroom. The dining and smoking rooms are on the top deck. The tender is equipped with the most ingenious French cooking requisites and an elaborate hot-water system.

The boat will be furnished lavishly, but the bedrooms, like the exterior, are painted ivory white. All the main deck rooms are provided with bay windows. The main deck roof is supported by pillars of carved teakwood and an iron pilaster bearing the Vanderbilt monogram.

AN OVERSIGHT—MARK TWAIN.

Tells Why Proper Credit Was Not Given to English Author.

Special to The New York Times.

BALTIMORE, June 9.—Mark Twain arrived in Baltimore late this afternoon and went to the Belvedere, where he denied himself to all newspaper men. Shortly before midnight, however, in answer to a note sent to his room asking if he had any reply to make to the complaint that he had incorporated in his latest book, "Is Shakespeare Dead?" a chapter from a volume called "The Shakespeare Problem Restated," written by George P. Greenwood, without giving credit, Mr. Clemens wrote the following:

"It was merely an oversight in not giving the proper credit."

Mr. Clemens will go to-morrow to Saint Timothy's School for Girls at Catonsville and make an address to the graduates.

ATLANTA BIRMINGHAM MEMPHIS. Quicker Schedule, through sleepers. Inq. Seaboard Air Line Ry., 1,183 B'way, N. Y.—Adv.

EARTHQUAKE KILLS 230.

Accompanying Tidal Wave Sweeps Away Huts in Sumatra.

PADANG, Sumatra, June 9.—The town of Korinchi, 185 miles to the southeast of Padang, was devastated by an earthquake the night of June 3-4.

Two hundred and thirty were killed and many others injured.

The shock was accompanied by a tidal wave which swept away the native huts like cockleshells.

AUTOIST TO PAY $20,000.

Verdict Rendered Against Miran Karagheusian Because of Collision.

POUGHKEEPSIE, N. Y., June 9.—A verdict of $20,000 damages was given in the Supreme Court here to-day to Mrs. Amelia C. Mayer of Fishkill against Miran Karagheusian, a wealthy rug dealer of New York City. Attorneys for the defendant moved to have the verdict set aside as excessive and a new trial granted, and Justice Tompkins has reserved his decision.

Mrs. Mayer and her husband and little child on Sept. 26, 1906, were coming up the Post Road below this city in a small car, when Mr. Karagheusian's high-power car struck it, throwing the Mayers into the road. Mrs. Mayer alleges that she is now a physical wreck.

TARIFF? HEAVEN KNOWS.

John W. Gates Cynical About End of Congress Labor—Off to Europe.

John W. Gates sailed yesterday for Liverpool on the Cunard liner Lusitania. He said that he was going abroad for his health and that he had little to say regarding business conditions. He said he looked for a good long run of prosperity. Business conditions were good, and business ought to be good.

"What about the tariff?" he was asked. Mr. Gates took his cigar from his mouth.

"The tariff? Ask me another. It may be known in heaven what has been done and what is to be done in regard to the tariff, but it is not known on this sphere. We may known all about it in some other world, but not here."

20.01 KNOTS FOR MICHIGAN.

New Battleship Exceeds the Contract Figure in Initial Test.

ROCKLAND, Me., June 9.—Highly gratified with the top speed showing of 20.01 knots made in her standardization tests to-day the builders and officers of the battleship Michigan were confident to-night that she will meet the requirements of 18.5 knots contract speed in her four hours' run to-morrow.

The Michigan was favored with fine weather conditions, a smooth, level sea, and no wind. She made her runs over the measured mile course, the first three at 15 knots speed, the next three at 17 knots speed, and on the eleventh with her engines doing their utmost at the rate of 20.01 knots an hour. Her five so-called top speed runs averaged 18.976 knots an hour.

RECORD HAUL OF COAL.

Train of 80 Cars on Virginian Railway Brings 4,310 Long Tons.

NORFOLK, Va., June 9.—By hauling into Norfolk last night with a new locomotive of the Mikado type on its first run a train consisting of eighty fifty-ton steel cars loaded with coal, the Virginian Railway broke all records for hauling coal to tidewater.

The coal aboard the train amounted to 4,310 long tons, and the weight of the train itself, excluding tender and caboose, was 6,023 tons. The train was assembled at Victoria, 120 miles from here.

NEW YORKER ENDS HIS LIFE.

Found Dead in Chicago Park—Name "Mills" on Clothing.

CHICAGO, June 9.—The body of a well-dressed man was found in Jackson Park to-day. He had committed suicide with a pistol. His clothes bore the name of a New York tailoring firm. The name "Mills" was written in ink on the label of his vest, and the initial "M" appeared on his handkerchief.

The police may learn the man's identity through the tailor, whose name, "Clemens, 399 Fifth Avenue, New York," appears on the suit.

LEADS WEST POINT CLASS.

Stuart C. Godfrey of Massachusetts Gets the Highest Honors.

WEST POINT, N. Y., June 9.—Stuart C. Godfrey of Milford, Mass, will be graduated from West Point at the head of his class next Friday. He has held class honors ever since he entered the academy four years ago. He is a cadet lieutenant and editor in chief of The Howitzer.

The mental examinations, preliminary to the graduation exercises, were completed to-day, and the standing of each cadet was announced.

TAFT CHOOSES DEMOCRAT.

Republican Organization in Richmond Resents a Reported Appointment.

Special to The New York Times.

RICHMOND, Va., June 9.—It is understood to-day that President Taft has inaugurated his policy of appointing Democrats to office in the South by tendering to Charles E. Wortham, an anti-Bryan man and a Taft Democrat, the place of Postmaster of Richmond, to succeed Royall E. Cabell, recently appointed Commissioner of Internal Revenue.

In Republican political circles there is much feeling over the matter. The old organization put forward the name of Edgar Allan, Jr., the present Assistant Postmaster. Postmaster General Hitchcock is said to have favored the appointment of Allan.

Mr. Wortham has the reputation of never having cast a vote for Mr. Bryan, although he has voted nothing but the Democratic ticket for eighteen years.

TAFT BEATEN AT GOLF.

President Finally Defeated by Gen. Edwards and John Hays Hammond.

WASHINGTON, June 9.—After a succession of recent golf victories, President Taft to-day went down to defeat. On the links, which were heavy and rather slow on account of recntt rains, the President and Gen. Clarence R. Edwards lost by 4 up to Senator Bourne of Oregon and John Hays Hammond.

The game was played on the Chevy Chase links.

For Nervous Disorders take Horsford's Acid Phosphate. It quiets the nerves, relieves nausea, headache & insomnia. Improves the general health.—Adv.

WE DEMAND SHARE IN CHINESE LOANS

Government Backs Syndicate Headed by J. P. Morgan & Co. in Asserting Right to Participate.

OTHER NATIONS NOTIFIED

Financial Interests to Have Agent in China, Probably Willard Straight, Now Consul General at Mukden.

LONDON, June 9.—Bankers here learned to-day that Ambassadors Reid, White, and Hill had conveyed to the British, French, and German Governments, respectively, the intention of a strong American syndicate to assert its right to participate in the Chinese loan for the financing of the Hankow-Szechuen Railway. Similar representations have been made to the Chinese Government by Minister Rockhill.

The Government's action in giving its support to the American financiers is regarded as a significant development in President Taft's policy to make the United States an influential factor in Oriental affairs.

The American firms composing the syndicate are Kuhn, Loeb & Co., J. P. Morgan & Co., the National City Bank of New York, and the First National Bank. They base their claim for participation in this enterprise on assurances which the Chinese Government gave the American Minister in Peking in 1904—it is understood, in writing—that American and British capital would be invited to finance this railway, as the Chinese were unable to raise the money themselves, and that British and American capitalists would have preference over those of all other nationalities. The American syndicate is sending representatives to Peking, London, Berlin, and Paris to make arrangements to carry out its plans.

A contract for a tri-partite loan of $27,500,000 for the Hankow-Szechuen Railway was signed on June 6 by the representatives of British, French, and German groups of bankers, and financial interests here are greatly interested in this move of the American financiers and Government.

Heretofore, it is pointed out by English financiers, the attempts of Americans to gain a foothold in the promising field of Chinese finance have been handicapped by the Government's hesitancy in lending its support, whereas the Belgian, French, English, and particularly the Russian and Japanese Governments have given every possible assistance to enterprises undertaken by their people.

The changed attitude of the American Government is believed by London bankers to be one of the fruits of Tang Shao Yi's special mission to the United States. It is understood that Minister Rockhill has pointed out to the Chinese Government that American interest in Chinese railway development will add impetus to the powerful internal campaign on the part of the Chinese for the expansion of their domestic and foreign commerce and for the placing of China in the position to which her wealth and resources entitle her among civilized nations.

TO HAVE POLITICAL EFFECT.

American Influence in China Will Be Advanced by Syndicate Plans.

The activity of the banking syndicate formed here for the investment of American capital in China will not be confined to the Hankow-Szechuen Railway loan, but will extend to many other financial undertakings in China. Its plans have the approval of China, as well as that of the American Government, and it is expected that its operations will have the result of greatly strengthening American influence in China, politically as well as financially.

In the past the State Department, in dealing with Chinese questions, has found itself at a distinct disadvantage as compared with the leading countries of Europe, because of the fact that the political influence of England, Germany, and France in China has in each case been backed up by the financial influence of powerful banking groups, which have ever been ready to seize opportunities to participate in financial operations in that country. The formation of a similarly powerful banking group in this country to foster the investment of American capital in China is expected to do away with this disadvantage. The point is emphasized in this connection that in the Far East the strongest financial influence is not unlikely to prove the strongest political influence as well.

The syndicate proposes to participate in Government and provincial loans, in the financing of railroads, possibly in the establishment of a banking institution in China, and in general to profit by all the favorable financial opportunities which present themselves there.

A representative of this banking group has been chosen to go to China to investigate conditions there in more detail. His name was not announced yesterday, but it was reported from Washington that he is Willard Straight Consul General at Mukden.

The activity of the European banking groups which watch investment opportunities in China is illustrated by the interest which English bankers displayed in the recent Chinese railroad loan, the proceeds of which are to be used by China for an extension of the Canton-Hankow Railroad. This Canton-Hankow line was first undertaken in pursuance of a concession to Americans. Differences with the Chinese Government arose over its failure to keep the company free from European influences, Belgian bankers having acquired a large interest in the undertaking. In 1905 the Chinese Government bought back the railroad and the concessions, payment being effected through J. P. Morgan & Co. The amount paid by the Chinese Government to gain possession of the property was placed at the time at $7,000,000.

Besides using their own banking resources, the Morgan-Kuhn, Loeb-National City-First National group will be sponsor for the flotation of Chinese securities in this country, Government as well as Provincial loans, and for the financing of undertakings such as railroad construction and similar enterprises.

The resources that have been brought together for this Chinese undertaking are, of course, measured by the hundreds of millions of dollars, and the group will be strong enough to handle any financial undertaking, no matter how large. The maintenance of the open door policy in the Far East and of other American policies bearing on the Chinese situation will be facilitated, it is thought, by the move contemplated by this banking group.

VANDERLIP CALLS ON TAFT.

Willard Straight Reported Chosen as Syndicate's Agent in China.

Special to The New York Times.

WASHINGTON, June 9.—Frank A. Vanderlip, President of the National City Bank of New York, called on President Taft to-day with John Barrett, Director of the Bureau of American Republics, presumably in connection with plans of the American syndicate, of which the National City Bank is a member, for interesting American capital in China.

Mr. Barrett is an authority on the commercial possibilities of the Orient, and especialy of China, and is one of the few men who would be acceptable to President Taft as Minister to China.

The financial syndicate is preparing to send an agent to China to contest on the ground with the European representatives for a share in the opportunities which the modern development of the great Asiatic empire is certain to afford in the next few years. It is reported here to-night that the agent whom the syndicate will send to China is Willard Straight, a young man, who has a great deal of experience in that empire, and who has been United States Consul General at Mukden since the Summer of 1906.

The syndicate has already begun operations by endeavoring to secure a share in the Chinese railway loan, which has just been negotiated with German, French, and English bankers. There has been the keenest activity among the European bankers, backed by their Governments, over the question of supplying money to China for the development of her railway system.

The Germans got the first bite at the plum by securing the whole of a $15,000,000 loan on the Canton-Hankow road. The French and English bankers raised such a row over this that they all got in on the additional loan of $27,500,000, arrangements for which have just been completed.

There is no open-door agreement on loans, and the activity of the Europeans has been such that the United States, which originated the open-door commercial policy for China, has been left behind.

It was his appreciation of this situation which prompted the President to ask John Hays Hammond to take the vacant post of Minister to China, in the belief that a man of Mr. Hammond's business training and ability would be able to do more for American enterprise there than the most skillful diplomat, whose training was only in diplomacy.

This desire on the part of the President to have Americans share in the commercial development of China is behind the interest which the Government is now showing in the efforts of the New York syndicate to secure a share in the new loans.

WILL HONOR WRIGHTS TO-DAY.

President Taft Will Present Aero Club's Medals at White House.

Special to The New York Times.

WASHINGTON, June 9.—All preparations for the reception to-morrow to Wilbur and Orville Wright have been completed. The aviators will be wined and dined on their arrival and later will be decorated at the White House by President Taft, who will present them with medals on behalf of the Aero Club of America. These are remarkable specimens of the goldsmith's art and valued at $1,150 each.

The Wrights, accompanied by their sister, Miss Katherine Wright, will arrive in the morning, and will be met by a committee from the Aero Club of America and the Aero Club of Washington. Miss Wright will be the guest here of Mrs. Charles J. Bell, while her brothers will be entertained at the Cosmos Club, where a reception and luncheon will be given in their honor at noon. The medals will be presented by the President in the East Room at 2:30. About 1,000 guests have been invited to the affair.

It had been hoped that the Wrights would make a flight in their aeroplane in the Mall behind the White House, but this was found to be impossible.

DAYTON, Ohio, June 9.—Wilbur and Orville Wright and Miss Katherine Wright left for Washington to-day on an earlier train than announced to avoid the crowd which now attends all their movements. They will return to Dayton at the end of the week.

BACK TO OLD BLUE STAMP.

New Green Special Delivery Design Was Mistaken for One-Cent Variety.

WASHINGTON, June 9.—As a matter of imperative necessity, Postmaster General Hitchcock has decided to discontinue the new green special delivery stamp and return to the familiar blue stamp showing a special delivery messenger boy mounted on a bicycle. In the great rush with which the mails must be handled many letters bearing the new stamp have escaped treatment as special delivery matter because of the new stamp's similarity in size and color to the one-cent stamp. In some instances delays in delivery of such letters have caused serious loss to the public and embarrassment to the post office department.

The issue of the blue stamp will begin at once.

PHILLIPS DECLINES OFFICE.

Offered Post on O'Malley's Staff—Assemblyman Pleads Duty to Constituents

ALBANY, June 9.—Assemblyman Jesse S. Phillips of Allegany to-day declined the position of Third Deputy Attorney General tendered him by Attorney General O'Malley. Mr. Phillips said he was influenced largely by what he believed to be his duty to the constituency, which has kept him in the Assembly for the past nine years.

Mr. Phillips was named as a member of the joint legislative committee to investigate the question of direct nominations. "This is an important subject," said Mr. Phillips, "and the question whether our State should adopt it has given rise to considerable discussion and honest differences of opinion. As a member of the Assembly I do not care to evade any responsibility nor to shirk any duty that may be imposed upon me." Mr. Phillips was Chairman of the Assembly Judiciary Committee, which reported adversely the Hinman-Green Direct Nomination bills.

MEDAL TO GOV. HUGHES.

Presented to Commemorate His Address on Lincoln at Rochester.

ALBANY, June 9.—A handsome gold and silver medal was presented to-day to Gov. Hughes by Charles E. Ogden of Rochester on behalf of the Committee of One Hundred, which had charge of the Lincoln memorial celebration in Rochester on Feb. 12 last, in remembrance of the Governor's "memorable and masterly address on Lincoln" in that city. The Governor expressed his appreciation of the gift.

The medal on one side has a bust of Lincoln, with the dates, "1809-1909." On the reverse is an eagle perched on a cliff overlooking the sea, and the words, "Preserve, Protect, Defend."

Redyeing Dresses.

Many of last season's colors are out of style and many a beautiful dress, in consequence, is now *passe*. It can have a new lease by redyeing. All the new colors are dyed by us.

Barrett, Nephews & Co.,
Established Nearly a Century **Old Staten Island Dyeing Establishment**

334 Canal St.
18 John St.
111 Eighth Av.
2127 Broadway.

Feathers, gloves, laces, ties, neckwear and all the little things of the wardrobe are dyed or cleaned by us.

Branch Stores all over the City. Telephones

GAYNOR WOULD HAVE CITY-BUILT SUBWAYS

Denounces Those Who Oppose New Lines for Brooklyn at Association Meeting.

HITS STOCK WATERING

Says Overcapitalization Accounts for the Bankruptcy of the Manhattan System.

Speaking last night in Prospect Hall, Brooklyn, at a meeting of the Fourth Avenue Subway Association, to advocate the building of the Fourth Avenue subway, Justice Gaynor declared for the building of future subways with municipal capital and the letting of their operation to the highest bidder, or, still better, to the men who would agree to charge the lowest fares.

He did not touch on the advisability of building any particular subway, but reviewed the financial methods employed in the management of the present rapid transit system, and denounced them as a disgrace to the city.

Justice Gaynor met with an enthusiastic reception from the 2,000 people who filled the hall, as the Chairman, Hugh V. Monahan, introduced him as one "who is now successfully fighting our Czar-like Bingham and his system, our incorruptible Gaynor." He began by announcing that he would say a few words about the entire rapid transit question, "which has been so bedeviled that it is now a crying infamy in the face of the whole world."

He went on to ask how it was that the most valuable street railway system in the world, the lines in Manhattan and the Bronx, are now in bankruptcy.

"The men," he said, "who declare that the public is a great beast, which eats and sleeps but never thinks—they will be undeceived one day—in order to hide their villainy say that the fares are too low. I say they are the highest in the world. In Europe, where there are graduated fares, the largest fare is not more than 5 or 6 cents, and the average fare is probably not more than 3 cents. Here we are told that a five-cent fare for nine miles is all wrong, but what about the five-cent fares from the bridge to Borough Hall or from Borough Hall to Flatbush Avenue? The company must take the fat with the lean, and we have given it plenty of fat."

The speaker then referred to the difficulty of getting people at election time to remember that municipal affairs have nothing to do with State or National politics. He was cheered heartily as he said:

"No doubt, some wise editor will write that I am in favor of abolishing all parties. Oh, dear! dear! it is he who should be abolished. I'm not in favor of abolishing Tammany Hall, Woodruff Hall, or Odell Hall. I'd let them all alone. But I don't want an elector to say that his grandfather and his father had always voted Republican or Democrat, and so he will do the same, although there's nothing at stake in the election but the election of an Alderman. Poor fellow! What a howling wilderness there is in his brain!"

Justice Gaynor then pointed out that it was the immense numbers of stocks and bonds which had been issued, layer after layer, year after year, by the street railway companies which caused their bankruptcy.

"Did the traction magnates own these stocks?" he asked. "Oh, no, it was the people, the widows and orphans, and for three years no dividends have been paid. I say nothing of Brooklyn, though something very like it is true. It is too near home."

He contended that none of the present scandal could have arisen if the moral force of the community had been represented in the chief rulers of the city, and declared that in the past the bosses and the municipal officers had been deep in the mess.

"Some of them," he declared, "are now living abroad as contemptible little millionaires, who don't even know how to spend their money decently. And God forbid that I should add that if one of them came over here on a holiday he would have a public dinner tendered to him and would have the city officials bow down and adulate him. I believe I have moderation of speech, and I do not think I have said one syllable too much."

Taking up the capitalization of the Manhattan rapid transit system, Justice Gaynor pointed out that it has issued $700,000,000 securities against 865 miles, which could be reproduced for $100,000 a mile on a liberal estimate. The Third Avenue system has bonded and stocked its 34 miles at the rate of $1,700,000 a mile, he added. He declared that not even a Tammany leader or the devil could follow the intricacies of the New York City Railway's finance.

"Who built the Subway?" he asked. "Controller Metz said lately at the Brooklyn Democratic Club that it was Belmont. Just listen to that from the second ruler of the city. Neither Mr. Belmont nor any one else put a dollar in it, and the contractor got $12,000,000 out of it. It was the city which paid out every cent of the $44,000,000 it cost, month by month as the bills fell due.

"Seventy-five years ago Napoleon Bonaparte was only just dead. In seventy-five years the Subway will be only a hole in the ground. Meanwhile the city gets only 1 per cent. profit on the money it has invested in it. If a capitalist put out $44,000,000 on such terms he would be fit for a lunacy commission. If the city is to build other subways it should see that it gets them when completed without a string on them."

The speaker concluded by urging that with the debt limit scare set at rest the city could afford to pay for future subways out of the automatic increase in the assessment valuation on property. The Fourth Avenue Subway, he urged, might cost $20,000,000, but it would increase the value of property along it by $100,000,000.

A letter was read from Gov. Hughes, in which he expressed general sympathy with subway extension, but ventured no opinion on the Fourth Avenue plan.

PROF. FOSTER TO BE OUSTED.

Eighty-one Votes Pledged Against Him in Chicago Baptist Council.

CHICAGO, June 9.—The Rev. Johnstone Myers, a Chicago Baptist preacher who on Monday insisted on the expulsion from the Baptist Conference of this city of Prof. George Burman Foster of the University of Chicago, author of "The Function of Religion" and other works, today stated that eighty-one preachers had agreed to vote for the ousting of Prof. Foster next Monday when the subject will be reopened. The charges will be:

1. Author of "The Function of Religion in Man's Struggle for Existence," which shows its writer an atheist.
2. Author of "The Finality of the Christian Religion," which brands its author as an infidel.
3. Expelled from the Faculty of the University of Chicago Divinity School following the publication of "The Finality of the Christian Religion." (This charge may not be brought, as Prof. Foster says his withdrawal was voluntary.)
4. Except from his latest book, tending to show that he is an enemy of the Baptist ministry:

"Modern science makes the claim for divinity an absurdity; God is man's own creation; the man of to-day who can believe in miracles is a naive; the so-called Church of Jesus Christ is made up of blubbers."

5. Views expressed in his books are a violation of the fundamental law of the Baptist Ministers' Union.
6. Admits he is a Unitarian.
7. Acts as pastor of a Unitarian Church.

Prof. Foster is quoted as saying he and his friends will put up a determined fight against the proposed action. Mr. Myers says the 81 votes are more than enough to furnish the three-fourths necessary to expel.

If it's Work you want, see Page 15.

DUFFY CASE HANGING FIRE.

Mayor Hears More Police Evidence—Bingham Won't Resign.

Police Inspector McCafferty and Acting Capt. Kuhne, executive heads of the Detective Bureaus in Manhattan and Brooklyn, respectively, were questioned by the Mayor yesterday in connection with the Duffy case.

While Capt. Kuhne was with the Mayor District Attorney Clarke of Kings County appeared, but said he had not been summoned in connection with the police investigation. Inspector McCafferty saw the Mayor after the meeting of the Sinking Fund Commission. The police officers would not discuss the case when they left the Mayor's office.

The Mayor also refused to comment on the case, and would not say whether or not he would summon more witnesses. He declared that he was unable to tell when he will render his decision in the case.

The Mayor contradicted a published report that he and Gen. Bingham had occupied a box together in a Broadway theatre on Tuesday night. Both he and Gen. Bingham said that they had been unaware of each other's presence in the theatre. The Mayor occupied an orchestra chair some distance from the General's box.

Gen. Bingham again said yesterday that he has no intention of resigning, whatever action the Mayor takes in the Duffy case. He said that if he is requested to remove the boy's picture from the Rogues' Gallery he will do so.

The charges against Commissioner Bingham arising from the alleged "hazing" of delinquent policemen were filed with the Mayor yesterday by The Chief, a publication devoted to Police and Fire Department matters. Three points are made in the charges—oppression, conduct injurious to the discipline of the Police Department, and violation of the provisions of the Charter. Of the alleged hazing the charges say:

> Extra tours of duty or drill are inflicted as punishment, consisting in the main of continuous walking, trotting, and running around the floor of the Sixty-ninth Regiment Armory for a period of about two hours, and also by forcing an alleged delinquent officer so punished to stand in an upright position with outstretched arms for five to eight minutes, during which time he is required to keep opening and closing his hands. The officers directed to appear for this so-called "extra tour of duty or drill" divest themselves in most instances of all their clothing, except undershirts and trousers, and are in charge of the drill master of the Police Department, and because of the severity of this punishment a police surgeon is kept in attendance to minister to them when they fall from exhaustion or become otherwise disabled.

WOMEN DEMAND THEIR PHOTOS.

Call on Bingham to Surrender Records Held in the Rogues' Gallery.

A demand was made on Commissioner Bingham in the Court of Special Sessions yesterday by Mrs. Annie Jacobson and Mrs. Pearl Joffey for the return of their photographs and other personal effects, such as measurements. These photographs and measurements are at present reposing in the Rogues' Gallery.

Mrs. Jacobson, who lives at 10 West 115th Street, has a husband living, and is the mother of four children. Mrs. Joffey is a widow with one son, and keeps a grocery store at 14 East 114th Street.

The two were arrested when shopping on Jan. 20, charged with stealing a purse from the shop of Oscar Miskend, 92 Division Street. They were held in a station house all night and in the morning taken to headquarters, where their measurements and photographs were taken. When they appeared before Magistrate Barlow they were held for the Grand Jury in $1,000 bail each. The Grand Jury exonerated them.

"Under the new law," said the lawyers in the case, "it is an offense for any official in the police department to hold photographs or measurements of an acquited prisoner. These women are innocent and have been proved so, but the damage to their reputations is inestimable. There are two suits now pending in the Supreme Court against Oscar Miskend."

REJECTS POLICE TESTIMONY.

Court Directs Jury to Acquit a Waiter Who Was Accused by a Patrolman.

Judge Malone, in General Sessions, instructed the jury yesterday in the case of John Wellhauser, a waiter living at 209 West Thirteenth Street and employed at Pfister's Hotel at 2,643 Third Avenue, charged with carrying concealed weapons, to acquit on the ground that the testimony of Policeman John Williams of the Morrisania Station was not as plausible as that of the defendant himself.

Wellhauser testified that he had been instructed to be as obliging as possible to Williams, as he was the policeman on post. He said that on May 20 the policeman came to the hotel and changed his uniform for plain clothes. Later he returned with a woman friend and they had dinner together. Williams, according to Wellhauser, refused to pay the check.

The next day the two met and Williams threatened Wellhauser. The waiter returned to the hotel and got a club and blackjack to use against Williams. Then the policeman arrested him on a charge of carrying concealed weapons.

Judge Malone ordered the minutes in the case to be forwarded to Commissioner Bingham.

Gould Separation Suit Trial To-day.

There is every likelihood that the trial of the separation suit brought by Mrs. Katherine Clemmons Gould against Howard Gould will be begun this morning. Both sides told Supreme Court Justice Greenbaum yesterday that they were ready to proceed, but on account of it being undefended divorce day, the case was put over. The final deposition in the case was filed yesterday. It was that of Dr. Martine D. Moran of Boston taken on behalf of Mrs. Gould. Dr. Moran deposed that on Sept. 30, 1906, Dustin Farnum, the actor, was in Boston and left there for this city by the 2 P. M. train. Mr. Gould asserts that his wife took luncheon at the St. Regis with Farnum on that day.

THE STEINWAYS SELL THEIR PIANO BLOCK

Firm Gets $600,000 to $700,000 for 15 Lots in Park Avenue and Will Move to Long Island City.

GET McCLURE BUILDING

Steinway Sale Believed to Mean a New Building Movement in Grand Central Station District.

The Steinway piano factory property, occupying the block front on the east side of Park Avenue, between Fifty-second and Fifty-third Streets, and said to be valued at between $600,000 and $700,000, has been sold. Upon the completion of the New York Central improvements the factory will probably be torn down to make way for new structures.

Steinway & Sons will not abandon the property for about a year, having disposed of it under a long-time contract, which will enable them to retain possession of it for that period. To prepare for the removal, however, the company has already acquired the building recently erected by the S. S. McClure Company in Long Island City, near the Queensboro Bridge Plaza. This structure was put up especially for the publishing house, but for some reason they have decided to abandon it, and will be ready to turn it over to Steinway & Sons when the latter concern leaves Park Avenue.

The Steinways have for years maintained a large establishment in that part of Long Island City bearing their name, and the coming removal will mark the transfer of the whole of the manufacturing branch of this great industry beyond the East River.

Little that was authoritative could be learned yesterday concerning the sale of the Park Avenue block. The officers of the Steinway corporation were uncommunicative, beyond admitting that they had contracted to sell the property. Gossip associated with the purchase the names of a well-known firm of real estate operators, who have been prominently identified with a number of projects in the Times Square district, and who have figured in many large operations in various parts of the city. It is said to be the plan of the new owners, when they get possession of the property, to subdivide it and resell it for improvement either with dwellings or apartment houses. There is also the possibility that the entire plot may be made the site of a single new structure, either apartment house or hotel.

About fifteen lots are involved in the deal, the factory having a frontage of 200.10 feet on Park Avenue, and extending 185 feet in depth along Fifty-second Street and 190 feet along Fifty-third Street.

The sale of the block, in its influence upon surrounding property, is one of the most important of recent real estate deals. It is the first large transaction which goes to bear out the opinion very generally held in real estate circles that the completion of the New York Central improvement is to be followed by a marked transformation of Park Avenue itself and of the territory east of it.

With the operation of steam locomotives out of the Grand Central station, and with Park Avenue practically an open cut as far north as Fifty-sixth Street, there has been little to recommend this region for residential purposes. Up to that point Park Avenue block fronts have been given over largely to manufacturing establishments, stables, and a few flats of inferior grade. Not only has the railroad itself been a nuisance so far as Park Avenue property was concerned, but it was built at such a grade as to make anything but footbridges impracticable at many of the crosstown streets, with the result that the territory to the eastward was virtually cut off from the Fifth Avenue section, or was accessible by vehicle only with more or less of a detour.

Upon the completion of the railroad improvements all of this will be changed. Not only will the smoke and noise of the steam locomotives be done away with, but the roadbed is to be depressed so that the cross streets can be carried over it at easy grades. Park Avenue is 140 feet wide, and under the changed conditions, it is the opinion of many real estate observers, that much of this property, within a few hundred feet of Fifth Avenue and some of the highest priced real estate in the city, will be reimproved in the near future and will undergo large increases in value.

The Park Avenue block has been owned by the Steinways for nearly fifty years. Prior to that their factory was on Walker Street.

NOT A WOMAN MILITANT.

Confederate Veterans Reject Figure of Southern Woman Armed.

MEMPHIS, June 9.—The United Confederate Veterans this morning rejected a design for the monument to the women of the Confederacy because the sculptor had created a militant woman, armed, belted, and waving a flag. It was agreed this was not a fitting memorial to the gentle, tender, and devoted women of the South.

To-day was the second of the reunion. The heat continues excessive. Last night was one of the hottest in years. All night long thousands walked the streets or rode upon the cars seeking a cooling breeze. Thousands more, unable to obtain accommodations, slept in the parks or upon benches or chairs.

The heat and the excitement are hardest upon the old soldiers. There have been many prostrations.

PENNSYLVANIA RAILROAD

Bulletin.

TRAINS FOR HOME-BOUND STUDENTS.

The closing of the schools and colleges releases thousands of young folks for the home going. It is natural that parents should have some anxiety about the home-bound trip.

The trains of the Pennsylvania Railroad offer unusual advantages toward the safeguarding of the young people and provide exceptional comforts for their enjoyment.

The "Pennsylvania Special" (the 18-hour train between New York and Chicago); "The Pennsylvania Limited," New York to Chicago; the "Chicago Limited," New York to Chicago, and the "St. Louis Limited" are all peculiarly well equipped for their use. They have exclusive apartments for parties of girls, a ladies' maid for their service, and polite and accommodating employes throughout the train. The high-class travel of these trains adds an air of quiet refinement, which makes them attractive to young and old alike.

The male youngsters will follow their fathers and use the Limiteds, for the conveniences and comforts of these trains appeal to them. It's a thoughtless father that doesn't direct his son to use the Special or the Limiteds.

It should be especially noted that none of these trains are out between terminals more than one night.

The "Pennsylvania Special" leaves New York at 3.55 P. M.; "The Pennsylvania Limited" at 10.55 A. M.; The "Chicago Limited" at 4.55 P. M. and the "St. Louis Limited" at 1.55 P. M.

Pennsylvania Railroad Ticket Offices at 263 Fifth Avenue (open until 10:00 P. M. daily, including Sundays and holidays; Telephone "Madison 1032.") 182 Fifth Avenue, 170, 461, 1354 Broadway, 245 Columbus Avenue, 111 West 125th Street, 2798 Third Avenue, 34 Mulberry Street, West Twenty-third Street Station, Stations foot of Desbrosses Street and foot of Cortlandt Street, New York; 336 Fulton Street, 4 Court Street, 479 Nostrand Avenue, 390 Broadway, and Annex Station, foot of Fulton Street, Brooklyn.

DEGREE FOR MAUDE ADAMS?

Harvard May Honor Actress at the Coming Commencement.

Special to The New York Times.

BOSTON, June 9.—There is a report in circulation that at the coming commencement Harvard College will confer the honorary degree of M. A. on Miss Maude Adams, the actress.

Miss Adams is to produce "Joan of Arc" in the stadium on June 22 for the benefit of the Germanic Museum.

SUGAR TRUST LIKELY TO BE PROSECUTED

Continued from Page 1.

original offense had been committed so long ago that the Statute of Limitations had run, and that it was no longer in danger criminally. But it develops that if there was any such idea behind the compromise it was mistaken.

There is no provision of limitation in the Sherman law which would make the general provision of the Federal law cover the case. The general statute of limitations is three years. But it would no doubt be held that if the original suppression of the Pennsylvania company was a violation of the Sherman law every day that it was continued was a new violation, and the offense would continue until the day on which the securities of the company were returned and the Sugar Trust's control relinquished. So that the trust has still three years to go before it is free from danger of prosecution criminally.

EARLE WILL NOT GIVE PROOF.

Receiver Indignant at Government's Failure to Act in Case.

Special to The New York Times.

PHILADELPHIA, June 9.—Growing out of the testimony in the suit of George H. Earle, Jr., receiver of the Pennsylvania Sugar Refining Company of this city, who forced the Sugar Trust to throw up its hands and offer from $7,000,000 to $10,000,000 in settlement, is a scandal which involves both the Roosevelt and Taft administrations and indicts the Republican Party as a defender of a colossal scheme to overthrow an independent industry.

Word was brought to this city to-day that the Department of Justice in Washington regards the admissions of the Sugar Trust as of the most serious character, and hints that if Mr. Earle will lay his evidence before it that action will be taken, but Mr. Earle scorns the tender as insincere and a mere play to the galleries.

When seen to-night at his home in Bryn Mawr Mr. Earle was shown the dispatch, and asked whether he would lay the evidence in his possession before the Department of Justice.

"I certainly shall not," was his emphatic reply. "I took this testimony to Washington when Mr. Roosevelt was President, and could not get him or his Attorney General, Mr. Bonaparte, to look at it. I insisted that the method of getting control of the Pennsylvania Sugar Refinery in this city was fraudulent, and that the trust officers should be prosecuted, but they refused to listen to me.

Then I gave my evidence to the newspapers, but no notice was taken of the blatant frauds by the Administration. I gave up the task, but expected that when William H. Taft was elected President there would be some hope of getting a hearing. But there is none."

With face burning with indignation, Mr. Earle exclaimed:

"Do you suppose that there is any reason to expect a prosecution of the Sugar Trust by this Administration when Mr. Taft selected for his Attorney General Mr. Wickersham, who is a member of the New York law firm which defended the trust in the recent suit?

"Do you suppose that I will appeal to such an officer of the Government?

When asked whether the plant in this city would be operated Mr. Earle said that he could not answer that question; that the stockholders of the refinery would determine that. The works have not turned a wheel since 1902, when Gustav Kissel and his dummy Board of Directors obtained control through an agreement that he should name the Directors pending the negotiations of the loan of $1,000,000. He then elected himself and four clerks, who have held possession as a voting trust.

Mr. Junkin, one of the counsel, was in high spirits over the victory won in the courts. He would not discuss the suggestion that he and his fellow-Directors, who were assessed to cover the Segal loan, would be reimbursed.

"As a matter of fact," he said, "we decided not to talk over this matter for publication. We feel happy over the result for various reasons, not the least being the fact that we forced a settlement with the Sugar Trust, which simply threw up its hands in the face of our testimony, and this, too, on the testimony that Attorney General Bonaparte turned down."

Samuel F. Houston, Vice President of the Real Estate Trust Company, saw a strong dabbling of politics in the refusal of Attorney General Bonaparte to begin suit against the Sugar Trust.

"This has been a very notable victory," said Mr. Houston. "It is the more remarkable because of the fact that after the facts had been submitted to the Roosevelt Administration, it was turned down by Mr. Bonaparte, the Attorney General at that time. He could not see that the Philadelphia Sugar Refining Company had any case, so declined to prosecute.

"There may be an explanation in that in the fact that the relations of the American Sugar Refining Company and the Republican Party in New York are very cordial. In fact the company is quite a good deal of the organization over there."

SUGAR TRUST SETTLEMENT.

Court Informed That It Has Been Made—Four Suits Terminated.

The last word in the $30,000,000 suit of the Pennsylvania Sugar Refining Company against the American Sugar Refining Company, which the Sugar Trust has agreed to settle, was said before Judge Holt in the United States Circuit Court yesterday. John G. Milburn, who tried the case for the defense, and John W. Hutchinson for the plaintiff company, announced that the defendant had agreed to settle the claim of the Pennsylvania Company out of court.

Mr. Hutchinson made the announcement, thanking the Judge and jury for their attention to the case.

"I join in those sweet words," remarked Mr. Milburn.

Though many unofficial and varying reports about the settlement were current yesterday no formal announcement came from any of the attorneys to change the statement of its terms made in yesterday's TIMES, namely that the Sugar Trust would pay $2,000,000 in cash, would cancel the $1,250,000 loan and return the $7,000,000 of collateral (par value) securing the loan. It was explained that the settlement could not be officially made public until Receiver Earle of the Real Estate Trust Company of Philadelphia, which is the largest holder of the securities of the Pennsylvania Sugar Refining Company and the real source of inspiration behind the big suit, should report the terms of the compromise to the court which appointed him and should obtain its approval.

It developed further that all the attorneys on both sides of the controversy were bound to silence regarding the exact amount which the trust had to pay as one of the conditions of the settlement.

At the offices of the American Sugar Refining Company yesterday Treasurer C. R. Heicke said:

"The suit pending in this city against the American Sugar Refining Company was brought to recover $30,000,000 damages. A suit in connection with the same matter, also for damages, was brought in the State of New Jersey and is pending on appeal in the Court of Errors of that State from the decree dismissing the suit. Other phases of the matter are pending in the courts of Pennsylvania. A settlement, advised by counsel, which terminates all these litigations has been made, which, it is agreed, shall not be made public pending the application to the Pennsylvania courts by the receiver for leave to make this settlement."

This statement added to the published news of the settlement the fact, which had previously been taken for granted, that all litigation growing out of the loan made by the American Sugar Refining Company, through Broker Kissel, to the Pennsylvania company, would be terminated. The phase of the situation which most interested Wall Street yesterday was the fact that the Pennsylvania company, having obtained its property back, free and clear of the Kissel loan, was about to obtain from the Sugar Trust a large sum in cash wherewith to start in active competition with its rival. It was believed to be the first case on record of such a nature.

Hanan Shoes

are comfortable and hold their shape because they FIT—not here and there, but all over.

Broadway, corner 38th Street
Broadway, corner 29th Street
Broadway, corner Canal Street
Broadway, corner Fulton Street
297 Broadway, near Duane St.
390 Fulton Street (near Smith Street) Brooklyn

Oxford Ties $5.50 and $6

White Mountains of New Hampshire

Start out on a tramping trip through the mountain trails and you'll run across scores of gurgling springs of the purest cold water in the world.

The air is bracing, filled with the tonic fragrance from the balsam forests; *it's truly invigorating.*

It's a natural paradise for the seeker of rest and recreation with luxurious hotels such as:

Forest Hill Hotel Franconia, N. H. Capacity 125.
Crawford House Ent. Crawford Notch, N. H. Capacity 300.
The Mount Washington Bretton Woods, N. H. Capacity 600.
Intervale House Intervale, N. H. Capacity 200.
Maplewood Hotel Bethlehem, Maplewood Sta., N. H. Capacity 400.
Twin Mountain House Twin Mountain, N. H. Capacity 150.
The Waumbek Jefferson, N. H. Capacity 500.
New Profile House Franconia Notch, N. H. Capacity 500.
Mount Pleasant House Bretton Woods, N. H. Capacity 275.
The Kearsarge North Conway, N. H. Capacity 250.
The Balsams Dixville Notch, N. H. Capacity 200.
Wentworth Hall Jackson, N. H. Capacity 250.
Fabyan House Fabyans, N. H. Capacity 300.
The Sinclair Bethlehem, N. H. Capacity 300.
Sunset Hill House Sugar Hill, N. H. Capacity 325.

WITHIN TEN HOURS OF NEW YORK CITY
(Service effective on and after June 28th.)

White Mountain Limited (full vestibule Parlor, Dining and Observation car train) will depart from Grand Central Station, New York, 9:50 A. M., and Coach Train at 9:15 A. M. Night Express (Standard Sleeping Cars) at 9.00 P.M. Service on all trains daily except Sunday. For tickets, full information, and booklets, call or send to Boston & Maine R.R. Ticket Office,

171 Broadway, New York City

BOSTON AND MAINE RAILROAD

Summer Underwear at from $1.50 to $12.00 a Garment

IN the higher grades of Knitted Underwear, for Men, Women and Children, the products of the American Hosiery Company represent the very best that is obtainable.

For forty-one years all the best shops have sold this Underwear to their most critical customers. Be sure this label is on the garment.

Ask to be shown our Number 80W:—of a wonderful silk-like filmy fabric—beautifully made up. The Garment $2.50

"NO BETTER IN THE WORLD"
AMERICAN HOSIERY UNDERWEAR
TRADE MARK REG. U. S. PAT. OFFICE.

John Daniell Sons&Sons
Sale of Flags
FOR
Queensboro Celebration
All Sizes.
LOWEST PRICES.
MAIL ORDERS FILLED
Broadway, 8 & 9 Sts.

CROSS ENGLISH HARNESS
Single From $65.00
Double From $125.00
MARK CROSS LONDON 89 Regent St.
MARK CROSS
World's Greatest Leather Stores,
210 Fifth Avenue. 253 Broadway,
Boston—20 Summer Street.

Victor
Victor Talking Machines and Records. Buy from us direct.
LANDAY BROS,
400 Fifth Av.
(OPP. TIFFANY.)

American-made and best-made
VENUS
PENCILS
17 Black and 2 Copying Degrees.
American Lead Pencil Co., N. Y.

The Westinghouse Nernst cluster light means lowest first cost—lowest cost of maintenance.
NERNST LAMP COMPANY,
241 West 42d St.
Open till 9:30 P. M.

LACKAWANNA
The Road of Anthracite
Best Road to Buffalo

SOO CANAL WRECKED, STEAMER HIT GATES

Continued from Page 1.

ways be two gates ahead of a vessel, and there also will be a number of other safeguards that will render an accident almost impossible."

It is anticipated that the wrecking of the Soo Canal will revive the opposition to the lock type adopted for Panama. The champions of the sea level plan have used the possibility of such accidents as an argument that their plan is the only one in which accidents of a similar nature cannot occur.

Gustav H. Schwab, the local Director of the North German Lloyd, in an address before the American Institute of Mining Engineers at the North Sheffield Hall, Yale University, on Feb. 25 last, made some remarks of interest in the light of the accident in the Sault Ste. Marie Canal. Speaking of the conclusions arrived at by the engineers who followed the then President-elect Taft on his tour to Panama in February last, Mr. Schwab said:

"On the Sault Ste. Marie Canal within a period of nine years there were three accidents involving injury to lock gates, and on the Manchester Ship Canal, during the same period, there were at least the same number of accidents to lock gates. In the case of the Sault Ste. Marie Canal there is only one lockage with a lift of twenty feet. As six locks are now planned on the Panama Canal, each with a lift of about thirty feet, it seems to the practical man probable that the number of accidents to be expected in such a canal with six locks would naturally be multiplied by the number of locks."

Mr. Schwab commented on the danger of getting the locks damaged in war time, which "might prove fatal," and said that while the mouths of the canal, when of a sea-level type, might, at any rate, easily be protected from any visible foe, nobody could hinder the enemy from dropping "cans with nitroglycerin" on the locks from airships.

When asked last night if he cared to comment on the most recent accident in the Canadian Canal, Mr. Schwab said it was very interesting, but he preferred to wait for full details before expressing any opinion or drawing any conclusions as to the lock type of canals generally or the Panama Canal plan in particular.

RHEUMATISM Uric Acid Gout
Liver, Kidney, Bladder Diseases, Constipation, Alcoholic Poisons. A Medical journal states: "SAL-ELIMINANT—a happy blending of all the effective and non-irritating aids to eliminative action. It is an ideal combination—reliable—agreeable." Formula on bottle.
"KNOW WHAT YOU'RE TAKING."
Druggists, 50c., $1, or by mail. Send for booklet.
DUSAL CHEMICAL CO., 34 E. 29th St., N. Y.

Made in France since 1866
BYRRH
The Original and Greatest French Appetizer
Plain or as a Cocktail Highball or Fizz

THE FIFTH AVENUE BRANCH
of The Farmers' Loan and Trust Company, 475 FIFTH AVENUE, near 41st Street.
Interest allowed on Deposit Accounts.
Acts as custodian of personal property and manager of real property.
Travelers' Letters of Credit. Foreign Money and Express Checks. Vault Boxes for Customers' use.

A Delicate Subject
It isn't every stout man that cares to admit his girth.
But it might surprise and please him to know how easily we could fit him out in sizes and half sizes up to say a chest measurement of 52 inches.
Collars, Shirts and Haberdashery for large men as well as for the men of average sizes.
Browning, King & Company
Broadway at 32nd Street
Cooper Square at 5th Street
Fulton Street, Brooklyn

HAND VACUUM CLEANERS
CLEAN THOROUGHLY. EVERYTHING CLEANED THAT NEEDS TO BE CLEAN. AND CLEANED CLEANER THAN ANY OTHER CLEANER CAN CLEAN.
Brass Mounted - $10.00
Enameled - - $5.00
UTILITY IMPORT & EXPORT CO.
30 E. 20th St., N. Y.
Store, Fourth Ave. & 21st St.

"ABSORBS ALL DUST"

THE NIGHT & DAY BANK
FIFTH AVENUE & 44TH ST.
Consistently with their responsibility, business and balances, this bank is always prepared to meet the financial requirements of its customers.
OFFICERS
SAMUEL S. CAMPBELL President
FREDERICK PHILLIPS V. Pres.
THOMAS B. CLARKE, JR. V. Pres.
GUSTAV L. WILMERDING Cashier

NORTHWEST
Homeseekers' Fares
IN EFFECT
Every First and Third Tuesday of Each Month During 1909
to many points in
Oregon, Washington and Idaho
THROUGH TRAINS DAILY
FROM CHICAGO
to the Northwest, equipped with Pullman Standard Sleeping Cars, Pullman Tourist Sleeping Cars and Free Reclining Chair Cars, Etc.
VIA
UNION PACIFIC
Electric Automatic Block Signals.
The Safe Road to Travel.
Ask about the Alaska-Yukon-Pacific Exposition at Seattle, Wash.
INQUIRE OF
J. B. DeFRIEST, G. E. A.,
287 Broadway, New York, N. Y.

TAILORS FOR MEN
Exclusive Fabrics. Fashionable Cutting. Low Prices.
We Make Clothes to Measure Only
CHARGE ACCOUNTS OPENED
Call, or Write For Booklet 85.
L. W. SMART, DAY & CO. TAILORS
27 MAIDEN LANE, COR NASSAU

The Buffalonian
$8
Lv. Desbrosses St. . . . . . 9.00 p.m.
" West 42d St. . . . . . 9.15 "
Ar. Buffalo . . . . . . 8.15 a.m.
West Shore R. R.

BLACK HAND BAND A NATIONAL ORDER

Seized Letters Show That Society Has Members All Over the United States.

ALLIED WITH THE MAFIA

Vicarrio, One of the Prisoners, Believed to Have Been Connected with Petrosino's Death.

CINCINNATI, June 9.—Detectives are gathering voluminous evidence against the Black Hand band which was rounded up Tuesday in Columbus and Marion, Ohio, and it is expected that operations in nearly every large city in the United States and ramifications of the Secret Service in Italy will be laid bare.

In addition to the arrest of four Sicilians in Marion, Columbus, and Dennison Tuesday, Joe Botella and Sam Rizzo were taken into custody in Marion Tuesday night. Those arrested earlier in the day were Sam Lima, said to be the ringleader of the gang in the United States, and Joe Rizzo in Marion; Antonio Marsisi in Dennison, and Tony Bicherio in Columbus. These arrests were made on letters sent to John Amicon, a wealthy fruit dealer of Columbus, Ohio. The Inspectors state they have evidence showing that a room in the rear of a little fruit store in Marion, conducted by the Rizzos, was the headquarters of the society in this country, and they found in a safe there letters which throw light on many successful attempts to extort money from wealthy Italians in Ohio, New York, Pennsylvania, and other States.

The letters confiscated fill two large mail pouches. Some were received from points as far west as South Dakota. They show, the officers assert, that hundreds of Italian business men have been paying tribute to the Black Hand to secure immunity from death or torture at the hands of members of the society. Books showing the receipt of money and its division among members of the gang also were secured by the officers. The names of many active members of the Black Hand, together with the names of hundreds of their victims, are in possession of the officers.

"There is no doubt that the Black Hand, with its headquarters in Marion, Ohio, has its branches in Chicago, Pittsburg, and other cities, and also in Italy," said Chief Post Office Inspector Holmes to-day. "We have absolute evidence that a division meeting of the Black Hand was held at Bellefontaine, Ohio, a few weeks ago, and immediately thereafter the members of the gang who had voted on the division of the spoils sent $2,000 in postal money orders to Italy from the Post Office at Marion, Ohio. It is plain that these men are so well organized that they meet and vote on the division of their proceeds of extortion on somewhat of a business basis."

The New York police officials who are carrying on the detective work started by Joseph Petrosino, who was killed in Sicily, have been working on the theory that there is no extensive Black Hand organization, but that the operations have been conducted by individuals in different cities who have no connection with each other. But the work of the Cincinnati officers tends to show the New York detectives have been wrong, and that not only has the Black Hand a National organization in the United States, but that it is directly allied with a similar organization in Sicily and is working in connection with the Mafia, or "Order of the Banana," as it has more recently been known in this country.

COLUMBUS, Ohio, June 9.—Postal Inspector Oldfield is positive the Black Hand suspect, Collogero Vicarrio, arrested to-day at Bellefontaine, was connected with the murder of the New York detective Petrosino in Italy some months ago. "I base my belief," he said, "on the fact that this man Vicarrio is known to have left for Italy about the time Petrosino was assassinated. Vicarrio spent some time in Italy and returned here. I believe him to be one of the ringleaders of the Mafia of the United States and consider his capture of first importance."

Vicarrio is a brother of Antonio Vicarrio, arrested yesterday at Marion. He was found at the home of Mrs. Salvatore Cira, which was surrounded by the officers. Vicarrio was heavily armed and had $1,000 on his person. Women and children in the house are said to have been armed also.

Vicarrio would say nothing and would only curse when told that a confederate at Marion had confessed. He went to Bellefontaine from Cleveland two years ago, and is originally from Messina, where, it is said, he lost his mother and brother in the earthquake.

Vicarrio is a member of the fruit firm of Demar & Co. Salvatore Cira was shot and killed a year ago by Charles Demar, a nephew, who was acquitted on the plea of self-defense. A year prior, Joseph Demar, a brother of Charles Demar, was assassinated, and his slayer was never captured.

PRISON WAITS ON A FUNERAL.

Judge Postpones Sentence to Let a Convict See His Dead Mother.

Judge Foster, in General Sessions, postponed sentence yesterday on William Harrigan of 254 East Sixtieth Street, who was found guilty of assault in the second degree, to give him an opportunity to attend his mother's funeral this morning. In a quarrel at Second Avenue and Sixtieth Street on May 1 with William Moran, Harrigan cut Moran on the cheek with a razor.

Judge Foster was about to refuse Harrigan's request to attend the funeral, having received a report from Harrigan's family that his presence would not be welcome, as worrying about his shortcomings had been partly the cause of his mother's death. The Judge changed his mind, however, when the prisoner broke down and begged to be allowed to go.

Harrigan will leave the Tombs to-day in company with a Sheriff.

TELLS OF THREAT BY SMITH.

Flamingo Man Heard Him Say He'd Kill Bradley, He Testifies.

The reading of depositions by persons living at Flamingo, Fla., occupied the entire court session yesterday in the trial of the action brought by Capt. Walter Smith to recover $50,000 damages for libel from Collier's Weekly, as a result of the publication in that magazine of the killing of Game Warden Guy M. Bradley, who was shot by Smith.

Smith asserts that he killed Bradley in self-defense. The Grand Jury, after investigating the affair, refused to indict Smith.

One deponent, Eugene S. Roberts, swore that previous to the shooting he heard Smith say that he had put up with a great deal from Bradley, and that the next time the latter interfered with him he intended to kill the Game Warden. The case will go to the jury to-day.

The tenth juror, an elderly man who looks far from well, was fined $25 yesterday by Justice Gerard for being late at the afternoon session. He had previously been tardy in reporting in the morning and on Tuesday afternoon.

After court had adjourned the juror explained to the Justice that it was illness that caused him to be late, and the fine was remitted.

INQUIRY FOR PRODUCE TRUST.

Federal Grand Jury Investigating a Combination of Dealers.

The Federal Grand Jury began an investigation yesterday into a combination of dealers in fresh fruits and vegetables to ascertain whether it was being conducted in violation of the Sherman Anti-Trust act. Several witnesses were called by Assistant District Attorney Grim, among them members of the firm of Henry Pape & Co., commission merchants at 100 Park Place. The charge has been made that this firm refused to accede to certain conditions imposed by the combination, and in consequence became the victims of a boycott.

Pape & Co., it is understood, insisted on their right to sell their fruit and produce in the open market, contrary to the rule of the combination, which had restricted such sales to specified hours. After the matter had been taken up on complaint by the combination, it is said that the jobbers in the trade refused to buy of them on account of the influence that was exerted.

The inquiry will last several days.

FATHER AND SONS ACCUSED.

Three Poles Held for the Murder of a Fellow Countryman.

Private Detective Thomas F. McGuire of 140 Nassau Street arrested last night, with the co-operation of Detective Robert J. Seliske of the Brooklyn office, three Poles on the charge of murder near Port Jefferson, L. I. He caught them in the section around the lower end of North Third Street, Williamsburg. He believes he has at last unraveled the tangle surrounding the murder of their countryman, Tony Vilisker, in Setauket, L. I., on May 9.

The brother of the dead man hired Detective McGuire to hunt out these Poles, a father, John Karolus, and his two sons, Gus, 21, and Joe, 23. They quit Setauket the day before the death of Vilisker, who, according to the story of the prisoners, was shot by an Italian through a window while the four men were playing cards.

When Gus Karolus was arrested he broke down, begged for mercy, and protested innocence.

All three will be arraigned to-day in the Adams Street Court, Brooklyn.

CHILEAN NAVAL MEN HERE.

Come to Inspect Our Shipyards, but Won't Order Any Warships.

Admiral L. Perez-Guitano and Capt. N. Searle, W. Marshall, and W. MacNamara, members of the Chilean Naval Commission, arrived yesterday from Valparaiso via Panama, on the Royal Mail steam packet Atrato, and will remain in the United States about six weeks.

Ricardo Sanchez, the Chilean Consul, who met them, said that the commission would inspect the docks and shipyards in this country, but that they had not been instructed to make any contracts for warships for the Chilean Navy.

LOEB STILL PLUGGING THE CUSTOMS LEAKS

Promises to Give Figures Soon to Show Where the Revenue Has Gone.

POLITICIANS' HANDS OFF

He Won't Pay Any Attention to Them, He Says—Appoints 8 Inspectors and 15 Assistant Weighers.

A lot of fuss about nothing is Collector Loeb's view of the political outcry against his action in reducing the pay of about seventy members of the local Customs force. The Collector had something to say yesterday regarding the criticisms of his official act.

He declared that in reducing the pay of some of the men he was actuated by motives of humanity, that the politicians knew this, and that any attempt to interfere with his plans would receive scant attention either here or in Washington.

"Neither Mr. Parsons nor any other of the big politicians in this State has been to see me about this, nor have they protested in writing," said Mr. Loeb. "I am acting under the orders and with the approval of Washington in the conduct of my department. I suppose if any of the men mentioned in the newspapers as protesting has done so it has been to Washington.

"It is true that I have had a number of district leaders in to see me, but they have rather apologized for coming. In reducing the pay of those who through age or disability are incapable of filling the duties of Customs Inspectors or weighers I had a hard task, but it was better to reduce their pay than to drop them from the service.

"I am going to pay no attention to any protests on the subject. I am acting for the best, and shall continue to move the force about for the greater good of the service. This I will do without regard to politics or for personal motives. Letter writing will do no good."

The Collector announced yesterday two more important actions for the betterment of the service. There will no longer be a night Inspectors' branch at this port. The 141 men known as night Inspectors, who comprised the Fifth Division, until recently presided over by Deputy Surveyor Matthew Coneys, will no longer be known as Inspectors, but will be combined with the 81 watchmen. All will be known by that title and will be under Inspector Lutz, the former Chief of Police of Porto Rico.

This division, it is said, will be under a Deputy Surveyor, and the Collector intends to make an efficient force of marine policemen at this port to prevent smuggling and to watch the piers. He said yesterday that he wanted watchmen, not time killers. The men of this force will be of three grades, according to their pay.

The second change announced was for the benefit of the men whose pay was reduced. Under the law a man must have been two years in the customs service before he can be appointed an Inspector. In drawing from his force to supply the places of the thirty day Inspectors reduced, Mr. Loeb will make some vacancies in the clerical force, and he intends to fill these places with the men who were reduced if he finds them capable of doing the work. These positions will carry a rise in pay.

Fifteen men were appointed assistant weighers yesterday to fill the places of those demoted. The appointments were made, it was said, from the Civil Service list. All the men demoted were yesterday sworn in as laborers. Eight men were selected yesterday also from those in the service to be Inspectors. They are William H. Walsh, John V. Tracey, Ernest G. Cooley, John A. de Carlo, Williams Gruninger, George M. Lachman, Michael J. Bradley, and Frank J. Liddy.

The Collector is now directing his attention to the baggage examination on the piers. In the past, it is said, there has been too much courtesy extended to certain travelers, and hereafter there are to be no special favors extended and every trunk will be closely scrutinized.

"I shall soon give out figures which will show what this close examination means in swelling the revenue from this port," said the Collector.

FIND EMBEZZLER'S STOCKS.

Brigham Had Mining Shares Locked in a Safe Deposit Box.

NEW HAVEN, Conn., June 9.—A safe deposit box, rented in the name of Frederick H. Brigham, the bookkeeper of the Merchants' National Bank, who is alleged to have embezzled between $50,000 and $100,000, has been opened and found to be full of envelopes containing stock certificates. Roughly estimated, the certificates represent about 115,000 shares of gold, silver, and copper mines. There are also many deeds of real estate situated in distant States, and shares in development concerns.

A broker called in to pass upon the value of the stocks found in Brigham's box said they were worth $32,645. It is said only two of the mining stocks are actively quoted in the market.

The Superior Court, at the petition of counsel for the bank, granted an injunction which is sweeping in its terms, appointing Attorney Henry C. White receiver of all assets which Brigham had in his possession. It is said that the injunction prohibits any one from touching anything belonging to Brigham unless by permission of the receiver under penalty of a fine of $25,000. The nature of the order is said to be without precedent in the State.

Brigham, who put on a very bold face at the first discovery of the fraud, has now, it is stated, given way and professes willingness to co-operate with the bank's officers in making restitution. He is still in jail.

YIDDISH POET COMING HERE.

Judah Loeb Perez to Visit America and Give Readings in the Fall.

East side Jews are greatly interested in the news from Warsaw that Judah Loeb Perez, the Yiddish writer and poet, has finally been persuaded to make a trip to the United States and to give a series of readings from his works in New York.

A Yiddish daily of this city has received the news in a letter from Sholom Asch, another Yiddish writer, who will accompany Perez on his trip. Both writers will leave Russia in time to arrive here for the Fall Jewish holidays. The trip will be undertaken in the interests of a literary undertaking which the Yiddish writers of Russia recently projected at what was called the Czernowitz Conference, where it was decided to take steps to establish the Yiddish language as the national tongue of the Jewish people.

Perez is the author of a large number of sketches and poems. A few years ago Mme. Bertha Kalich appeared at the Windsor Theatre in one of his plays entitled "Sisters." A volume of Perez's sketches has been translated into English and issued by the Jewish Publication Society, of which Judge Mayer Sulzberger of Philadelphia is the President.

OPPER AUTO INJURES PEDDLER

Hits Greenstein and Breaks His Collarbone—Chauffeur Arrested.

Special to The New York Times.

STAMFORD, Conn., June 9.—Samuel Greenstein, a fruit peddler, was hit by the automobile of Frederick Opper, the cartoonist, here to-day, and was seriously hurt. He is in the Stamford Hospital with an ear torn off, bad scalp wounds, a broken collarbone, and probably a fracture of the skull.

Witnesses, including Mr. Opper's daughter, Miss Sophia, and Mrs. Martha Weed of Cleveland, Ohio, a guest, who were in the car, say that Greenstein stepped in front of the car from behind his wagon. They assert the car was moving very slowly, and that the chauffeur, Paul Stokes, blew the automobile horn.

Stokes is under arrest.

BY SPECIAL APPOINTMENT
Purveyors to the People of New York
Chosen for 63 successive years. Fresh Pure Drugs and Medicines at low prices.
RIKER DRUG STORES
You are SAFE when you buy at Riker's

Here is a book that will live through the generations.
Unconventional Fascinating Intensely Human
A MAN WITHOUT PRINCIPLE?
By RETSEL TERREVE
¶ The thrilling and dramatic story of a criminal who, after conquering the prejudices of our modern society, was called upon to rule it. ¶ In a wonderful series of word pictures the reader is carried from the slums to the aristocratic homes and gambling resorts of the American metropolis; then to the heart of London's great financial centre, and through the intricate mazes of English company promotion; then back to America, and across the continent to the humanizing, inspiring atmosphere of the great and virgin West. And through it all, directed by a merciless, but master hand, one runs the entire gamut of human emotions; of all the controlling passions of mankind as found in society of the present day. It is a book that will set the blood on fire; that will impress a moral on the mind of every one who reads.
¶ The Baltimore American says: "The author has produced a work that will mark an epoch in virile character delineation and resourceful fertility of plot. Strong and blood-stirring in every chapter, it carries, by the force of its climax, the reader to the crest of billows. It possesses interest for the man of sedate mind and the girl who has romantic fancies. It has a moral for the moralist and a touch of human artistry for the humanist. Victor Hugo stood alone, yet this author has entered into his heritage."
¶ Edwin Markham in the Chicago Examiner, says: "This novel possesses staple and enduring qualities. It is a story earnest and inspiring in principle, swift in action and interesting in detail. The purpose of the story is so strong, the characterization, whether moral or immoral, is so true, and the scenes of the constantly shifting life so natural, that the book immediately appeals to the attention and approval of the reader. It is stirring, appealing, convincing, and so, as a novel with a lofty purpose, it engages and holds attention on its merits."
All dealers, or A. C. McCLURG & CO., CHICAGO
PRICE, $1.50
AMMON & MACKEL NEW YORK

Higher in Price than Other Beer, but Cheaper because so Much Better
A Brew Without a Peer
IMPERIAL BEER
"Gold Label"
At All Dealers by the Case, or Sold Direct
Brewed and Bottled by
Beadleston & Woerz
Telephone 272 Chelsea

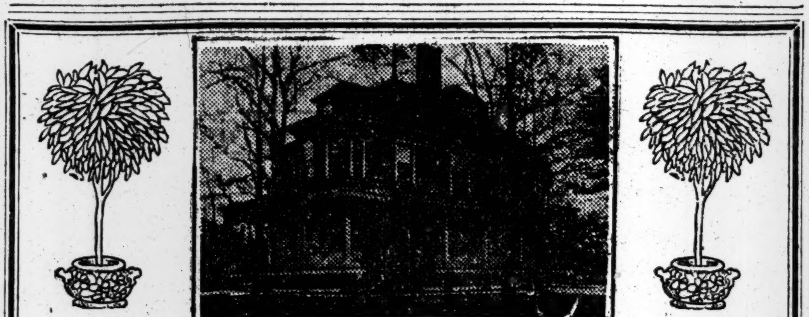

Scarsdale Park
Invest in property at a low price that has a chance to grow with New York. We have it! Call at our Real Estate Office or telephone Plaza 5,900 and you'll quickly learn all about the best there is in Westchester County. Train service unsurpassed.
$10 Secures any 25x108 foot lot
Our Real Estate Department is located on the 1st floor, 59th St. Side, near Lexington Ave. Call and make arrangements for a visit to the property—*No Cost to You.* Write for particulars if you cannot call.
ALL CARS TRANSFER TO
Bloomingdales
LEX. TO 3rd 59th TO 60th ST.

WASHBURN-CROSBY CO.
Gold Medal Flour
WASHBURN-CROSBY CO.
GOLD MEDAL FLOUR

WASHBURN-CROSBY'S
GOLD MEDAL FLOUR
Pure
Wholesome
Clean
Nutritious
Excellent
Genuine
Faultless
Worthy
Helpful
Reliable
The Power behind the Cook

Grand Opera Concert To-day by Nahan Franko and his Orchestra of 22 Players in the Restaurant, 8th Floor, from 12:15 to 2:15 P. M.
30 Years Leaders of Fashion
Simpson Crawford Co.
SIXTH AV., 19th TO 20th STREET, NEW YORK.

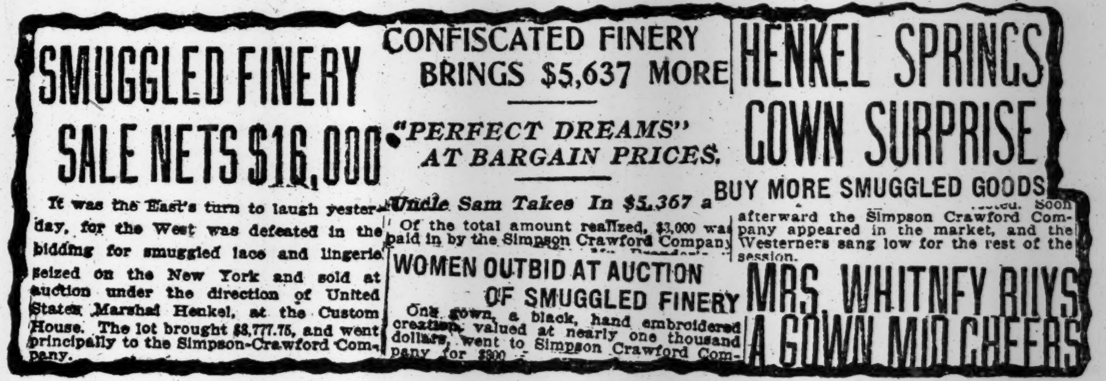

SMUGGLED FINERY SALE NETS $16,000
It was the East's turn to laugh yesterday, for the West was defeated in the bidding for smuggled lace and lingerie seized on the New York and sold at auction under the direction of United States Marshal Henkel, at the Custom House. The lot brought $8,777.75, and went principally to the Simpson-Crawford Company.
CONFISCATED FINERY BRINGS $5,637 MORE
"PERFECT DREAMS" AT BARGAIN PRICES.
Uncle Sam Takes In $5,367 a
Of the total amount realized, $3,000 was paid in by the Simpson Crawford Company
WOMEN OUTBID AT AUCTION OF SMUGGLED FINERY
One gown, a black, hand embroidered creation, valued at nearly one thousand dollars, went to Simpson Crawford Company for $300
HENKEL SPRINGS GOWN SURPRISE
BUY MORE SMUGGLED GOODS
afterward the Simpson Crawford Company appeared in the market, and the Westerners sang low for the rest of the session.
MRS. WHITNEY BUYS A GOWN MID CHEERS

Sale of Exquisite Imported Gowns and Elegant French Waists Seized by U. S. Government and Sold at Public Auction
Simpson Crawford Company Largest Purchasers

THIS sale of Imported Gowns, Dresses and Waists is without precedent, for it is the first time that Uncle Sam ever held a sale of this kind. The interest is therefore all the more intense. The trunks seized by the United States Government officials because of their having been smuggled into this country were packed with sumptuous finery, The Gowns purchased by Simpson Crawford Company are simply superb, and are the creations of some of the foremost houses in Paris—Paquin, for instance. The Waists came from Augustine Thomas and are exquisite marvels of magnificent elegance. WE SHALL PLACE THESE GARMENTS ON SALE TO-DAY AT LESS THAN WHAT THEY COST US AT PUBLIC AUCTION. On sale in special sections, Third Floor.

Brief descriptions and prices follow:

1 PRINCESS BLUE CHIFFON VOILE DRESS, silver lace trimmed; from Jeanne Hallee; value $225, at	$125.00
1 2-PIECE CHIFFON VOILE, from Cemplier & Rondeau; cost to import $250, at	$133.50
2-PIECE PRINCESS DRESS, of black satin; Persian and gold trimming. From Callott Sisters. $200 value, at	$125.00
1 GRAY CORDUROY TAILORED SUIT, $135 value at	$83.00
1 LINGERIE GOWN, from Corne. $225 value, at	$157.00
1 2-PIECE ROSE PINK CHIFFON GOWN, from Callott Sisters. $225 value, at	$139.50
1 PRINCESS LINEN AND LACE TRIMMED GOWN, from Corne. $125.00 value, at	$63.00
1 PRINCESS WHITE LINEN, braid trimming, from Corne. $150 value, at	$87.50
1 PRINCESS COTTON VOILE DRESS, lace and embroidery, from Corne. $235 value, at	$133.00
1 2-PIECE LINEN DRESS, hand embroidered, with blue. $150 value, at	$87.50
1 3-PIECE SUIT, from Callott Sisters. Value $400, at	$179.50
1 PRINCESS LINEN DRESS, by Paquin. Value $150, at	$59.75
1 PRINCESS GOWN, cotton voile, from Corne. $170 value, at	$109.00
1 PRINCESS LINGERIE, all-over lace and embroidery. $250 value, at	$143.00
1 LINGERIE PRINCESS DRESS, lace and embroidery. $275 value, at	$179.50
1 PRINCESS LINGERIE, lace and embroidery. $200 value, at	$129.50
1 GRENADINE PRINCESS GOWN, lace and embroidery. $325 value, at	$173.00
1 PRINCESS VOILE GOWN, embroidered. $175 value, at	$125.00
1 EMBROIDERED PRINCESS GOWN, from Corne. $275 value, at	$159.00

Waists from Augustine Thomas

1 EMBROIDERED WAIST, by Augustine Thomas. $65.00 value, at	$32.50
1 BRUSSELS NET WAIST, hand embroidered. $50.00 value, at	$29.75
1 BRUSSELS HAND EMBROIDERED WAIST. $50.00 value, at	$29.75
1 BRUSSELS NET WAIST, embroidered. $50.00 value, at	$29.75
2 CREPON HAND EMBROIDERED WAISTS, by Augustine Thomas. $50.00 value, at	$19.75
1 HAND EMBROIDERED CREPON WAIST, by Augustine Thomas. $65.00 value, at	$29.75
HAND EMBROIDERED CREPON WAIST, by Augustine Thomas. $50.00 value, at	$25.00
1 HAND EMBROIDERED CREPON WAIST. $45.00 value, at	$25.00
1 CREAM WAIST, fancy hand embroidered. $125.00 value, at	$68.00
1 HAND EMBROIDERED LINGERIE WAIST. $65.00 value, at	$39.75
1 HAND EMBROIDERED LINGERIE WAIST. $75.00 value, at	$47.50
1 CREPON WAIST. $50.00 value, at	$29.75
1 CREPON WAIST. $65.00 value, at	$37.50
1 HAND EMBROIDERED CREPON WAIST. $45.00 value, at	$25.00

SIMPSON CRAWFORD CO., SIXTH AVENUE'S FINEST STORE.

KAHLER
COMFORT SHOE
R. & L. (Right and Left) STOCKING
On Sale Only at Our NEW Store
1160 BROADWAY Near 27th St.
Our R. & L. (right and left) Stockings, made to conform to each foot, wear longer and are more comfortable than those of ordinary shape. Men's and Women's 40 cents per pair and up.
Women's Shoes 4.50 Men's Shoes 6
DR. P. KAHLER & SONS
Surgeon Chiropodist. Established 1868.

The
Coward Shoe

Children's Shoes
Compare the COWARD GOOD SENSE SHOE with the foot of a child and note how perfectly it shapes itself to the lines of the natural foot.
RESULT: A shoe that is comfortable, flexible and easy; one that supports the ankle and holds the arch up in its proper shape.
SOLD NOWHERE ELSE.
JAMES S. COWARD,
268-274 Greenwich St., N. Y.
(NEAR WARREN STREET.)
Mail Orders Filled. Send for Catalogue.

VIOLINS
BY
Old and Modern Masters
Our collection is large and unique—the kind of instruments artistic amateurs and professionals are looking for.
Prices for Violins range from $1.00 to $1,200 each. Prices for Violin Bows range from 25c. to $200 each.
A very complete stock, in perfect condition, on exhibition in our Warerooms.
We have a few dozen sample Violins that have been sent us by European Makers, also a number of slightly used and second-hand instruments that are being closed out at
ONE-HALF THE REGULAR PRICE.
THE DITSON WONDER BOOK for the VIOLIN mailed free on request.
CHAS. H. DITSON & CO.
NEW MUSICAL WAREROOMS
8-10-12 East 34th Street

Dr. Lyon's
PERFECT
Tooth Powder
Cleanses, beautifies and preserves the teeth and purifies the breath
Used by people of refinement for almost Half a Century

The Best Bitter Liqueur

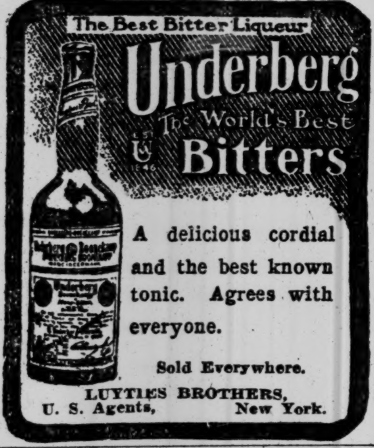

Underberg
The World's Best Bitters
A delicious cordial and the best known tonic. Agrees with everyone.
Sold Everywhere.
LUYTIES BROTHERS, U. S. Agents, New York.

Your Watch is your Time-table
NEW JERSEY CENTRAL
TO PHILADELPHIA
A TWO HOUR TRAIN EVERY HOUR ON THE HOUR FROM LIBERTY STREET
10 MINUTES BEFORE THE HOUR FROM 23RD ST.

WALTHAM WATCHES

IVORY
For the Toilet
Ivory Soap 99 44/100 Per Cent. Pure

SENATORS REPUDIATE A TAFT COMPROMISE

Proposal of a 2 Per Cent. Tax Upon Corporations' Earnings Fails with Progressives.

INCOME TAX VOTE TO-DAY

Advocates Encouraged by Canvass Showing Opposition to Inheritance Tax Feature.

Special to The New York Times.

WASHINGTON, June 9.—Efforts of President Taft and Senator Aldrich to arrange a compromise with the supporters of the income tax amendments failed in the Senate to-day, when a plan proposed by President Taft for a corporation tax was repudiated.

At the conference at the White House yesterday an agreement was made that the Finance Committee should place a 2 per cent. tax upon the net earnings of corporations if the supporters of the income tax amendments would accept it and withdraw their proposition. This suggestion, it is declared, came from President Taft and was designed to prevent a split in the Republican Party over the income tax feature.

Mr. Aldrich communicated the plan to Senators Cummins and Borah, who are the leaders of the progressive Republicans who have favored the Cummins income tax amendment. These Senators consulted with their colleagues, and as a result the plan was repudiated by them. Mr. Aldrich consulted also with Republican leaders, who are opposed to the income tax idea, and he had no better success with that faction than with the progressives.

By an order of the Senate the income tax proposition will come up to-morrow for a vote, but in view of the unsettled condition a motion will be made to postpone action, and the indications are that practically all of the Republicans will support the postponement. It is expected that Senator Bailey will protest vigorously against this delay, and that some general debate on the income tax amendment will result. It is not expected that Senator Aldrich will move to refer the income tax amendment to the Judiciary Committee, but that he will leave it before the Senate, so that further conference may be had between the two factions of the Republican members of the Senate.

The canvass of the Senate in relation to the corporation tax plan developed also that there is decided opposition to the inheritance tax feature which was adopted by the House at the behest of President Taft and was stricken out of the bill by the Senate Committee on Finance. The income tax advocates are encouraged by this showing, and it was said to-day that if President Taft desires to gain their support he must lend his influence to aid them in obtaining some agreement by which the income tax feature shall be brought to a vote.

Senator Aldrich said to-night that while his motion to postpone consideration would, under the rule, have to be to a certain day, he had not yet decided what date he would incorporate in his motion. He would try, he said, to fix on a day as nearly as possible coincident with the disposal of the regular schedules of the bill. As to the possibility of a dividend amendment he would say nothing directly.

A proposition to scale down the tax on personal incomes to the lowest possible figure met with a cold reception among the straightout advocates of the tax, and the plan now to settle on a tax on dividends is agreed on by the committee, presumably to afford doubtful Senators a graceful line of retreat, even though the original supporters of the income tax refuse to be won over with the substitute.

One thing in favor of the tax on corporation dividends is that it was the President's original suggestion, and its passage is expected to have a measurable effect in reconciling the President to the remainder of the bill. Another point is that any tax passed by the Senate, other than an inheritance tax, which was retained in the pending bill as passed by the House, leaves the whole question open for subsequent manipulation in conference, though it is still a doubtful question what could be gained at that late date.

An interesting discussion took place over an amendment increasing the House rate on woolen rags, mungo, and flocks from 6 cents to 10 cents a pound. Messrs. Warren and Smoot insisted that the lower rate would displace pure wools with shoddy in the making of American woolen cloth for clothing. Mr. Dolliver, speaking for the lower rate, said he wanted the duty high enough to keep rags out, but not high enough to permit the organization of a "rag trust." Without a division the amendment was agreed to.

A substitute by Mr. Dolliver levying a duty on wool advanced from the scoured state and known as tops at 30 cents a pound when valued at not more than 40 cents a pound and 35 cents when valued at more than 40 cents, together with an additional ad valorem duty of 20 per cent. in place of a duty equal to that imposed upon manufactures of wool, was defeated by a vote of 42 to 29. Mr. Foster (Louisiana) voted in the affirmative, while his colleague, Mr. McEnery, voted with the majority.

VASSAR GETS MIKADO'S BOWL.

Baroness Uriu Presents to Her Alma Mater Gift Received from Emperor.

Special to The New York Times.

POUGHKEEPSIE, N. Y., June 9.—Baroness Uriu and her husband, Vice Admiral Uriu of the Japanese Navy, were the stars at the Vassar College commencement exercises here to-day, and at the luncheon the Baroness bestowed upon the college, her Alma Mater, a silver bowl given to her by the Emperor of Japan, who when he learned that the Baroness was to visit the United States let it be known that she might pass on the imperial gift to her American college.

The bowl is made of solid silver as thick as a silver dollar. It is about twelve inches across and stands ten inches high. The bowl is decorated in enamel and hammered relief work representing in color the flowers of Japan, the wistaria and chrysanthemum, also the heron, the bird of that country, and the official mark of the royal house. The bowl is valued at $1,000. It is a fine speciment of Japanese handiwork.

Rain poured upon the handsome gowns at the commencement exercises this morning. The essays were marked by humor, which caused more merriment than has ever been seen before at Vassar. The authors were Ruth Fulton of Buffalo, Louise Strong Hammond of Paris, France; Agnes Naumburg of Yonkers, N. Y.; Helen Motley of Grand Rapids, Mich.; Elizabeth Beatrice Daw of Athens, Penn., and Margery Fulton of Buffalo, N. Y. There were 217 members of the senior class.

OLD MAN'S HEROIC RESCUE.

City Blacksmith Dived Through Window to Save Drowning Boy.

The heroic rescue of a drowning boy by an old blacksmith in the employ of the Bridge Department would probably never have been known by the public had it not been for a letter of congratulation sent to the rescuer yesterday by the Mayor.

The man who saved the boy was John Kelly, a blacksmith in the Bridge Department's shop directly under the Williamsburg Bridge on the Brooklyn shore. He is sixty-five years old. On the afternoon of May 18 he was watching from his shop several boys swimming in the river when he saw one of them, George Adie, nine years old, who lives with his parents at South Third Street and Kent Avenue, Williamsburg, drift into the current and shoot down the river.

Kelly jumped through his shop window, which is fifteen feet above the water, without even taking off his cap, and brought the boy to the shore.

The matter was called to the attention of the Mayor by Bridge Commissioner Stevenson, and he sent the following letter to the old man yesterday:

> John Kelly, Esq., 225 East Twenty-second Street, New York City:
>
> Dear Sir: The Commissioner and Chief Engineer of the Department of Bridges have just brought to my attention your courageous act of May 18, when, fully clothed, you dived through the window of the blacksmith's shop on the Williamsburg Bridge and rescued a 9-year-old boy from drowning.
>
> I have carefully inquired into the facts of this rescue, and find that it was achieved under the most difficult conditions. It was an act calling for extraordinary courage and presence of mind, especially in the case of a man of your age.
>
> May I be permitted, both personally and as Mayor of the city, to extend to you my hearty congratulations, and to tell you that we are proud indeed to have such a man working for the City of New York?
>
> Very truly yours,
> GEORGE B. McCLELLAN, Mayor.

WOMEN BEAT CHURCH THIEF.

Attacked After He Had Stolen a Sacred Gold Chalice and Paten.

James Brady, a waiter, who said he lived at 96 East Tenth Street, was attacked yesterday morning by several women worshippers in the Roman Catholic Church of St. Andrews, at Duane Street and City Hall Place, when it became noised around that he had stolen the sacred chalice and paten, both of gold.

Brady, who is a Scotchman, was roughly handled, and barely escaped having his left eye poked out by an umbrella wielded by one of the women. His eye was badly injured.

Brady first made his appearance in the church at 6:30 o'clock. Father Pelesi was about to celebrate early mass, when Brady approached him and asked to see the pastor, Father Evers. Father Pelesi told him to come around later.

Toward 8 o'clock, when about 150 worshippers were waiting for mass to begin, Sexton Reilly saw a man leave the vestry room with something hidden under his coat. He caught him outside, and the man had the heavy gold chalice and the gold paten done up in a case. He took him back to the church. Several women attacked Brady. Reilly, with the assistance of some men, prevented the prisoner from being seriously injured.

Brady was held in $3,000 bail in the Tombs Court.

COURT DENIES FOLKS' PLEA.

Thinks $100 a Month from Cooper Estate Sufficient Pay for Services.

Supreme Court Justice Giegerich denied yesterday the application of Homer Folks, former Commissioner of Charities, as committee of the estate of ex-Justice Cooper of Tennessee, who died recently, for an allowance of from $2,000 to $2,500 for services rendered to Mr. Cooper in his lifetime. Under an order of the court, Mr. Folks had been receiving an allowance of $100 a month for his services as a committee, and the court thought this sufficient.

The application was opposed by John B. Stanchfield, counsel for the heirs. Referring to an affidavit by Mr. Folks, in which he enumerated the public offices held by him, Mr. Stanchfield said:

"Despite all these qualifications and the fact that Mr. Folks has omitted to say he was once Commissioner of Charities, I don't think he is entitled to anything more than the allowance fixed by the court."

If it's a Business Opportunity you want, see Page 15.

GIRL HONOR STUDENT TURNED PRIZE AWAY

Cornell Medical Graduate Thought She Didn't Merit It, but Faculty Made Her Take It.

54 STUDENTS GET DEGREES

Two Young Women Among Them—Dean Crane Cites Darwin as a Warning Against Specialized Education.

Despite the inclement weather, a large and enthusiastic audience witnessed the eleventh annual commencement of Cornell University Medical College, First Avenue and Twenty-eighth Street, yesterday afternoon. Fifty-four graduates, among whom were two women, Mary L. Hamblet of Salem, Mass., and Luvia M. Willard of Quebec, received the degree of Doctor of Medicine.

Promptly at 4 o'clock, to the strains of the Twenty-third Regiment Orchestra, the graduating class filed into the lecture hall. The audience arose as the class, in cap and gown, took their seats. When the members of the Faculty and Prof. T. F. Crane, Dean of the Cornell University Faculty and guest of the occasion, took their places on the platform, all joined in singing the Cornell alma mater, "Far Beyond Cayuga's Waters."

On the platform with Prof. Crane were Dr. William M. Polk, Dean of the Medical College; the Rev. Dr. William H. Vibbert, Prof. W. Gilman Thompson, Dr. George Woolsey, Dr. J. C. Edgar, Dr. Joseph E. Winters, and Dr. John Rogers.

As Dr. Polk read the names of those upon whom degrees were to be conferred each graduate arose, and Prof. Crane, in the absence of President Schurman, conferred the degrees.

Following this Dr. Polk read the honor roll of those who had attained the highest standing for the four years' course. Elbert Theodore Rulinson, Jr., of Schenectady, N. Y., won first place and Miss Hamblet stood second. The John Metcalfe Polk prizes for general efficiency were then awarded. Mr. Rulinson again took the first prize of $300 and Miss Hamblet's name was read as winning the second prize of $125.

As Prof. Crane was about to hand this to her, Miss Hamblet stepped down from her seat and, facing the audience, said in a low voice:

"I do not think that I deserve this prize. I have been studying here for five years and as the regular course consists of four years, I do not think it would be fair for me to accept it."

Dr. Polk arose at once and, speaking for the Faculty, said:

"What Miss Hamblet says has been given thorough consideration by the Faculty, and we feel that the prize belongs to her and no other."

There was a burst of applause and some cheering from the audience and graduates as Miss Hamblet received the prize.

Albert C. Durand of Oberlin, Ohio, received the third Polk prize of $25, and Dr. Whiting's prizes for the best work in otology, consisting of $50 and $25 respectively, were awarded to John Stanley Kenney of Newark, N. J., and Mr. Rulinson.

Prof. Crane in his address said it was the last one he would make to a graduating class of the college, as his official life comes to an end next week.

"The profession to which you have devoted yourselves is the noblest and most absorbing of all professions," he continued, making the most tremendous drafts upon your mental and physical resources. Your bodies will need rest and your minds recreation. I am aware that a professional man who is known to have interests outside his profession is sometimes regarded with suspicion, but I may be permitted to name two conspicuous exceptions. Oliver Wendell Holmes, by his delightful essays and poems, did not impair the value of his scientific work and afforded mental relaxation to himself. The other is Dr. S. Weir Mitchell, who undoubtedly owes to his literary studies the remarkable freshness and vigor of his old age.

"I may well leave you to ponder upon the example of Darwin with, I trust, the determination not to commit his mistake. He is a powerful warning against the neglect of the symmetrical development of all our faculties. The broader your education the loftier your ideals. The more symmetrical the development of all your capacities the better will you fulfill the arduous claims of a profession which demands both learning and character."

Those who received degrees were:

Victor W. Anderson,
Edward A. Arnold,
Clayton M. Axtell,
Davis Baker,
Valentine C. Baker,
Silas Palmer,
Edward Berger,
Samuel G. Blum,
Jacob Bower,
John E. Breglia,
Harold F. Budington,
Isidor Caplan,
Henry J. Cohen,
William H. Curley,
Frank Denniston,
Edward Dowdle,
Albert C. Durand,
Morris Farkas,
Bernard Feldstein,
Morris Frank,
William Goldstein,
John C. Graham,
Albert D. Greene,
Mary L. Hamblet,
Theodore C. Hascall,
Richard T. Hopkins,
Walter B. Holton,
John H. Isquith,
Adolph Jacobowitz,
Morris H. Kahn,
George E. Kanouse,
John S. Kenney,
Edwin G. Langrock,
Carl E. McCombs,
Edward H. Marsh,
Peter K. Olitsky,
Rudolph D. Orth,
Farrand B. Pierson,
Elbert T. Rulison, Jr.,
Saul Schlegman,
Giacomo A. Senigaglia,
R. Spencer Simpson,
Esmonde B. Smith,
Meyer Solomon,
Morris Streen,
Irving Tran,
Louis A. Van Kleeck,
James H. Van Marter,
Salo N. Weber,
Samuel Weiss,
Luvia M. Willard,
Charles Wolf,
Isaac Workman,
William Yum.

A reception followed in Dispensary Hall.

FORDHAM'S MEDICAL CLASS.

Eleven in University's First-Year Class—*Music by the Students.*

With a graduating class of eleven, the Fordham University School of Medicine held its first annual commencement last night in the University Auditorium.

The programme included an address by the Rev. Daniel S. Quinn, S. J., President of Fordham University; a thesis, "Old Problems and New in Medicine," by Frank R. Geyser, one of the graduates; an address to the graduates, "The Profession for Six Thousand Years," by James J. Walsh, M. D., Dean of the Medical School; the conferring of degrees on the graduates by the President, and the awarding of prizes.

The programme was interspersed by music furnished in part by the students of the university.

Following is the list of graduates: David Stuart Carey, P. J. Flagg, Frank R. Geyser, Louis Goldblatt, John Grimley, Morris Grossman, Harry Landesman; August Herman Meise, A. B.; David Newman, Jaroslav Radda, and Max Unger.

Pawling School Cornerstone Laid.

PAWLING, N. Y., June 9.—The cornerstone of the new Pawling School was laid by Bishop Greer this morning in the presence of many friends and patrons of the school. President Faunce of Brown University delivered the address. The new building is the gift of George B. Cluett of Troy in memory of his son, Alfonzo Rockwell Cluett.

'Twas a Straw Man the Car Killed.

Somebody telephoned excitedly to the police of the Alexander Avenue Station, in the Bronx, at 6 o'clock last evening that for an hour a man killed by a trolley car had been lying at 149th Street and Third Avenue. Sergt. Ray and three policemen hurried around there. They found a crowd surrounding the supposed victim. The sergeant removed a covering that had been thrown over the form and found a fully-dressed dummy. It had been put there by boys, who scampered when the police appeared.

Dr. J. G. Schurman Sails for Europe.

Dr. Jacob G. Schurman, President of Cornell University, with his wife and children, sailed yesterday on the White Star liner Oceanic. Mr. Schurman will attend the three hundredth anniversary celebration of the University of Geneva and the five hundredth anniversary of the University of Leipsic. He will also be a guest at the celebration of the one hundredth anniversary of the birth of Charles Darwin, at St. John's College, Cambridge.

Barton & Guestier
Established 1725
OLIVE OIL
GUARANTEED ABSOLUTELY PURE.
BARTON & GUESTIER
BORDEAUX
OLIVE OIL
Superfine Clarified
(Facsimile of Label.)
IMPORTED IN BOTTLES ONLY.
For Sale by all Leading Grocers in the U. S.
E. La MONTAGNE'S SONS, AGENTS,
New York.

Interested
In Purity, Quality and Flavor ?
Huyler's Candies
Are the only CANDIES that meet your requirements.
Insist on getting them.
SOLD EVERYWHERE

ADVERTISEMENT.
APPENDICITIS.—When Nature evoluted man from the beast there remained a useless bit of duct (some remnant of a one-time necessary organ) attached to the intestine. A tiny grain of undigested matter may find its way into this "sac" and appendicitis hurries another visit to the operating table or the grave. But Nature atones for her oversight by producing a positive preventive in the shape of
FRANZ JOSEF NATURAL APERIENT WATER.
A mild, pleasant dose before breakfast cleanses the system, tones the stomach, stimulates the liver, and by draining off all foreign matter from the system, removes all danger of the dread disease. Bottled in Hungary.

BROKAW BROTHERS
ASTOR PLACE AND FOURTH AVENUE
We clothe all ages; have clothes for the boy as soon as he reaches the age of three years, special models and patterns for the young man, and a stock that leaves nothing to be desired for the man of more mature years.
Boys' Knee Trouser Suits..$5 upwards
Sack Suits . . . . . $18 to $42
Spring Overcoats . . . $16 to $43
ESTABLISHED OVER HALF A CENTURY

Yachting Stationery
has been a specialty of ours for years. Samples sent upon request.
CORLIES, MACY & Co.
ESTABLISHED 1857
STATIONERS
STORE: . . 40 John Street
FACTORY: . . 441 Pearl Street

Subject: Individuality
In every field of endeavor where men work—the man of individuality looms up above the rest of his kind. Just so with our suits for men at $20—their individuality stands out in sharp relief against the background of the ordinary kind.
WM. VOGEL & SON,
Two Broadway Stores { at 44th Street / at Houston Street

Stern Brothers
Dressmaking and Ladies' Tailoring Dep'ts
Orders executed at short notice for
Costumes, Waists, Walking Suits and Coats At Large Concessions from Regular Prices
Tailor-made Gowns, at $59.00
Linen or Crash Coat Suits, " 35.00
Riding Habits, of Linen or Crash, Side or Cross Saddle, 35.00
(THIRD FLOOR)
EXCEPTIONAL FACILITIES FOR THE
Dry Cold Storage of FURS, FUR-LINED GARMENTS AND ORIENTAL RUGS
IN THE MOST MODERN AND APPROVED METHODS WITH INSURANCE AGAINST DAMAGE BY MOTHS AND FIRE.
FURS ALTERED AND REPAIRED
DURING THE SPRING AND SUMMER AT SPECIAL CONCESSIONS FROM REGULAR RATES. ESTIMATES SUBMITTED AND ARTICLES CALLED FOR ON REQUEST.
Lace Curtains Cleaned and Stored
West Twenty-third Street

"GET THE HABIT," WEAR Brill Clothes
Brill stores win many new customers away from "one organization" stores by reason of the tenfold Brill assortment.
If you have in mind garments of a certain shade, certain pattern or certain model you are reasonably sure of finding them in a Brill Store.
Brill clothes are designed by ten leading designers and made from fabrics selected by ten leading woollen experts. In addition there are exclusive Brill clothes cut on Brill models that are six months to one year in advance, made from exclusive Brill selected, and many Brill designed, fabrics and tailored under Brill direction.
Brill clothes in over 120 different distinctive models and 500 fabric styles are **$15** to **$45.**
June Sales Specials
Brill Summer Suits of pure worsted, high class velour and B. B. Special Blue Serge Suits. Included are gray, olive, green, smoke, stone, blue, black and tan shades in new stripe effects. These suits are $18 and $20 standard because the fabrics are standard for $20 suits, because the trimmings are standard for $20 suits and because the tailoring is best $18 and $20 grade journeyman work.
In style these suits rank with highest priced garments. Models and all sizes for men and young men. Special... **$13.50**
Special at $17.00 Suits of English weave blue serge, finest Australian stock fancy worsted suits and finest velour suits. In every detail of fabrics, trimmings, tailoring, designing and service they are full $22.50 and $25 suits, Suits of identical quality in other good stores are justly priced $22.50 and $25. Special **$17.00**
Brill Brothers
CLOTHIERS.
279 BROADWAY, n. Chambers St.
UNION SQUARE, 14th St., n. B'way.
Harlem Store Open Evenings.
125TH STREET, cor. 3d Avenue.
47 CORTLANDT, n. Greenwich.

Greenhut and Company *Dry Goods*
Owing to the unfavorable weather yesterday, the great sales of Waists and Petticoats are continued to-day. Details of Waist Sale are printed below.
Iced or hot tea is served without charge in our lounging room, third floor.
A Conspicuous Value-giving
SALE of WAISTS
A Waist sale that will create more favorable comment for the House of GREENHUT than any individual selling event that has ever taken place. Read the stirring value-giving news and you'll say with us it couldn't be otherwise.
We can say to you right now that these Waists came to us at such a low price that we could put an extra profit on top of a regular profit and you'd be willing to buy—but that's not the GREENHUT policy
We want volume—large buying crowds. We want to have the name GREENHUT synonymous with the lowest prices quoted on high-class merchandise. This sale marks the method we pursue to gain that end.
At $2—over 2,000 New Model Shirt Waists, worth up to $4.00
At $4—over 2,500 High-Class Lingerie Waists, worth up to $6.50
At $2 and $4—1,250 Handsome $5 to $12.75 Sample Model Waists
Second Floor, GREENHUT AND CO.—For Thursday's selling.
Special To-day
Women's 50c Two-Clasp Pure Silk Gloves at 34c
The Three Wanted Colors Black, White and Tan. They are double-finger tipped, pure silk gloves, 2-clasp length, new and perfect goods; all sizes *34c*
Main Floor, GREENHUT AND CO.—For Thursday's selling.
Women's Sample Shoes at 2.45
Bearing a Trade Mark You All Know
This manufacturer does not make a shoe that retails for less than $3.50; the next price is $4, and the pride of their factory is their $5 shoes. The trade mark is branded on every shoe. It stands for those high characters of style and dependability that this store takes pride in. Regardless of their regular selling price every sample pair we receive will go on sale at $2.45.
The lot includes low shoes in leathers and styles most in demand for this season's wear, suede in black and brown, white canvas, gun metal, patent leather and tan Russia calf, ankle pumps, regular ties and garden ties. All sizes in some styles, while they last **$2.45**
We suggest morning selection when possible, as the afternoon hours are sure to be crowded.
Second Floor, GREENHUT AND CO.—For Thursday's selling.
6th Avenue, 18th to 19th Street Store formerly occupied by B. Altman & Co.

B. Altman & Co.
BEGINNING ON SATURDAY, JUNE 12TH, STORE WILL BE CLOSED AT 12 NOON ON SATURDAYS, AND AT 5 P. M. ON OTHER WEEK DAYS.
STORAGE OF RUGS, DRAPERIES AND FURS
RUGS AND DRAPERIES RECEIVED FOR STORAGE DURING THE SUMMER MONTHS WITH THE USUAL GUARANTEES FOR SAFE-KEEPING.
RUGS CLEANED AND REPAIRED, AND DRAPERIES ALTERED TO ORDER. LACE CURTAINS CLEANED AND STORED.
FURS AND FUR GARMENTS ALSO STORED, IMPROVED FACILITIES BEING PROVIDED FOR THE PRESERVATION THEREOF. WHEN ARRANGING FOR STORAGE, IT IS RECOMMENDED THAT ORDERS BE PLACED FOR CONTEMPLATED REPAIRS AND REMODELING.
34th Street, 35th Street and 5th Avenue.

PROUD AND HAPPY ARE THE STUTSKYS

Tears of Alarm Over Jakey, the First Born, Turned to Tears of Joy.

THREE YEARS OF MYSTERY

But While They Supposed He Had Fallen in Evil Ways He Was at Work in a Night Law School.

Perhaps the happiest and proudest family in all Brooklyn yesterday was the Stutskys, who live at 993½ De Kalb Avenue. It was all on account of Jakey, the first born, whom his admiring parents and sister had enthusiastically placed back on the pedestal from which, as they had thought, he had fallen three years ago. As Mrs. Stutsky told the neighbors all about the sly trick which Jakey had played on his family her eyes were filled with tears of joy.

"Just to think," said she with self-reproach, "that all the time we were scolding him about staying out nights with bad fellows and neglecting his future there he was working hard to make a big lawyer of himself. Oh, that boy of mine is a clever one!"

For three years Jakey Stutsky had been living a dual life, deceiving his parents and friends into the belief that he was wasting his time at night with idle and shiftless boys when in reality he was hard at work in the Brooklyn Law School fitting himself to practice at the bar and fulfill the hopes of his family.

When Jakey was born his father and mother planned a great career for him. He should become a professional man—a great lawyer—they decided. So they sent him to the city college when he had completed a course in the public schools.

Then came the blow which staggered them and shattered all their fond hopes for him. One day Jakey announced that he was going to leave college. He had had enough of education and was going to work. Papa Stutsky pleaded with him, and Mamma Stutsky and the sister cried over it, but Jakey was obdurate. Instead he obtained a place as a copyist in the Register's office in Brooklyn. He attended faithfully to his work, and his parents had no complaint to make on that score, but it was what they thought he did with himself in the evenings that troubled them and caused them to shake their heads when thinking of his future.

Every night in the week but Sunday the backsliding Jakey would leave the house after bolting his dinner, and would not return again until late. His parents were sure he had fallen into evil ways, and was wasting his evenings and throwing away his future, but Jakey said nothing, and was not moved apparently by their scoldings.

"Oh, to think that the son we thought would be such a pride to us should have no ambition!" Mrs. Stutsky would complain.

Yesterday, to the astonishment of his parents, Jakey, all smiles, came home and announced to the family that he wished to invite them to a "little affair" at the Majestic Theatre in Brooklyn.

"What is this little affair to be?" asked Papa Stutsky. "Some foolishness of the people you go with at night, I suppose."

"Oh," returned the fallen family idol, in some confusion, "it's an entertainment, and it's to be very nice. I will have two carriages to take you there."

The mention of carriages excited further curiosity, and Jakey was soon being so hard pressed that all his well-laid plans to surprise his family, which he had been thinking over for three long years, were in a moment knocked askew. The family insisted upon knowing all about the "nice entertainment," and at last Jakey, hard driven, blurted out:

"Well, if you must know now, I'll tell you. All the time you have been thinking I have been neglecting my chances by associating at night with idle fellows I have been studying law at the Brooklyn Law School of the St. Lawrence University, and to-morrow night I am to graduate and we are to have the exercises at the Majestic Theatre.

"It was my idea to get you to come there and see me with the other graduates on the stage. Then you would have known for the first time how your son Jakey had been going to the bad these last three years. I didn't tell you that I was studying to be a lawyer, because I meant it to be a surprise for you. You know you always said I was to be a big lawyer some day, and I have never forgotten that. I am soon to be a lawyer, anyway, and maybe some time I will become what you have hoped—a big lawyer."

And such a time there was in the Stutsky home, what with Mamma Stutsky and Sister Evelyn weeping for joy and Papa Stutsky embracing his son again and again, and all in a state bordering on hysterics. And to-night when Jakey Stutsky, embryo barrister, looks out from the stage he will know that in the audience there will be no happier or prouder folks than the Stutskys there.

Cool cloudy days forbid clouding the fact that Summer suits can be too thin.

Medium light woolens are most serviceable for most men most of the time, and of such fabrics we've thousands of suits in all sorts of weaves and patterns.

Regular suits, with the vests which most men leave off on hot days, and take comfort in on cool days.

$18 to $42.

For rainy days all Summer.

Stetson light weight soft hats.

$3.50 to $5.

Raincoats of our own woolens, cravenetted.

$20 to $35.

An underwear for damp day protection.

Schlichten-Ramie (pure linen)—the most absorbent of textile fibres.

ROGERS PEET & COMPANY,

Three Broadway Stores.

258 at Warren st.	842 at 13th st.	1302 at 34th st.

WESTON IN DISTRESS.

Complains of Lack of Proper Food, Which He Cannot Obtain.

Weston's Transcontinental Walk, New York to San Francisco.

Seventy-fifth Day of Walk.

Weston is in his seventy-first year, and his task is to walk across the United States in 100 days, (Sundays excepted.)

Post Road Distance, 4,300 Miles.

	Miles.
March 15 to 20, New York to Utica	273
March 22 to 27, Utica to Chafee	250
March 29 to April 3, Chafee to Youngstown	225
April 5 to 10, Youngstown to Toledo	239
April 12 to 17, Toledo to Chicago	276
April 19 to 24, Chicago to Lincoln	170
April 26 to May 1, Lincoln to Mexico	246
May 3 to 8, Mexico, Mo., to Topeka	239
May 10 to 15, Topeka to Wakeeney	259
May 17 to 22, Wakeeney, Kan., to Hugo, Col	219
May 24 to 29, Agate, Col., to Nunn	184
May 31 to June 5, Nunn, Col., to Wyoming	167
June 7, to Rawlins, Wyo	40
June 8 and 9, to Wamsutter, Wyo	41
Total	2,828

Written exclusively for THE NEW YORK TIMES By EDWARD PAYSON WESTON.

Special to The New York Times.

WAMSUTTER, Wyo., June 9.—The prospects for to-day's walk are not very encouraging. The wind is blowing and it is very evident it will rain again. The recent storms have put the roadbed in bad walking shape, and for a few days at least, conditions will not change. These sudden changes and the daily drenching that I get are becoming monotonous.

The lack of proper nourishment, and at the time when I need it most, does not help matters. This can't be helped, because it cannot be had for love or money. Add to this the weather conditions, and nothing short of discouragement could be expected. However this may be, I am not a victim of discouragement, but will fight to the end. I will go to bed at 3 P. M. and leave a call for 9 P. M. and will try to make a long day. My physical condition will permit any amount of walking, and I am only waiting for a chance to show it.

EDWARD PAYSON WESTON.

MISS ADAMS VICTOR.

Boston Golf Player Captures the Championship of Eastern Association.

Miss Mary B. Adams of the Wollaston Golf Club, near Boston, won for the second time the championship of the Women's Eastern Golf Association yesterday on the links of the Baltusrol Club, near Short Hills, N. J. Finishing at the head of the competitive field the preceding day with a score of 91 for the 18 holes, she played the second half of the 36-hole match in 94 strokes, admirable golf, considering the miserable conditions and the soggy, wet course. That gave her a total of 185 for the tournament.

With the heavy rain that poured down with slight interruption throughout the day in addition to the discomforts of a chilly wind, the outlook for good golfing, and a championship match at that, was decidedly disconcerting to the fair players, and there was some talk of postponing the contest. But as only the three players mentioned above were eligible to continue for the Eastern title, it was resolved to go on with the competition. Later a braver spirit manifested itself, and so many young women professed a desire to play, rain or shine, that the handicap was started, and about twenty women tramped over the water-soaked links.

Mrs. Charles T. Stout, the ex-woman champion, was one of the early starters and did the course in 100, the best of the handicap contestants, although being rated at scratch she failed to get the prize, the honor going to Miss C. L. Duncan of the Brae Burn Club, Boston, with a net score of 98 from 10 handicap. The scores were:

	Gross.	Hcp.	Net.
Miss C. L. Duncan, Brae Burn	108	10	98
Mrs. Roope, Brae Burn	102	3	99
Miss Morrell, Brae Burn	109	10	99
Mrs. C. T. Stout, Richmond Co.	100	0	100
Mrs. Faith, Scarsdale	110	8	102
Miss Eliz. Porter, Brookline	108	5	103
Miss Bredt, Essex Co.	129	26	103
Mrs. De Wolf, Philadelphia	118	15	103
Mrs. R. H. Barlow, Phila'phia	104	0	104
Mrs. R. H. Stockton, Plainfield	119	15	104
Miss K. F. Duncan, Brae Burn	115	10	105
Mrs. E. H. Fitler, Merion	111	6	105
Miss Townsend, Merion	127	10	107
Miss Eliz. Hurry, Englewood	113	5	108
Miss Julia R. Mix, Englewood	110	2	108
Miss Pauline Firth, Brookline	121	12	109
Mrs. N. P. Rogers, Baltusrol	116	5	111
Miss M. Goddard, Plainfield	134	15	119

SARATOGA RACING PLANS.

Twenty-three Stakes for Meeting, with Racing Five Days Each Week.

The schedule of stakes for the race meeting of the Saratoga Association, and plans for the general conduct of racing at Saratoga in August, have been agreed upon by the directors of the club, and it was stated yesterday that through the dates allotted to the Saratoga meeting, there will be racing five days each week, with the probability that the plan may be extended and racing six days a week be provided. The agreement by the club was in accordance with the desires of the business men and citizens of Saratoga, expressed through a committee, appointed to confer with the officials of the Saratoga Association.

The stake programme provides twenty-three fixtures, all the most popular of the old stakes being renewed, while there already are provided several stakes which closed in 1907, notably the Travers, Alabama, and Hopeful. The stakes to close include four steeplechases, the North American, the Beverwyck, the Shilleleh, and the Saratoga.

The chief of the races on the flat will be the Saratoga Handicap, of $5,000, at one mile and a quarter for three-year-olds and upward. The more important of the other stakes are the Saratoga Cup, $2,500 guaranteed, the Adirondack, $2,500; Champlain, $2,500; Merchants' and Citizens' Handicap, $2,500, and a famous sporting sweepstakes, the Saratoga Special, to which the club this season will add a cup of $2,500 value, for a sweepstakes of $250 each, the other conditions being unchanged. The value of the steeplechases will be $1,200 each, through the list.

Big Shipment of Thoroughbreds.

A shipment of thoroughbred horses to the Argentine Republic, larger than the combined shipments made by J. B. Haggin and James R. Keene last Summer, left New York yesterday on the steamship Gloria de Larrinaga, which cleared for Argentina in the forenoon. The entire shipment, numbering 120 head, including stallions, brood mares, and yearlings, were from J. B. Haggin's Elmendorf Stud in Kentucky. The horses went under the care of a stud groom from the Haggin farm, and at Buenos Ayres will be taken in charge by Matt Byrnes, famous as a trainer for Pierre Lorillard, J. B. Haggin, and Marcus Daly, who will direct the sale of the horses by auction.

The Haggin and Keene shipments last Summer sold to advantage, and general satisfaction has been expressed by the South American buyers, with the quality of the American thoroughbreds.

Cornell Athletic Council Election.

Special to The New York Times.

ITHACA, N. Y., June 9.—Director Albert W. Smith of the Cornell College of Mechanical Engineering has been elected President of the Cornell Athletic Council, the governing board of all university athletics, to succeed Dean Frank Irvine of the Cornell College of Law, who resigned because of the pressure of other business. C. E. Treman of Ithaca was elected to the council. The Faculty members were all re-elected. They are Profs. Rowlee and Diederichs, Registrar Hoy, and Dean Smith. The council also voted to give the track "C" to J. C. Mills of Waterloo, a senior, as a reward of special merit.

PACEMAKER CHOSEN FOR CATSKILL TOUR

Frank Eveland Will Go Ahead of Contestants to Prevent Speeding.

WILL PICK OUT GOOD ROADS

Twenty-five Cars Now Entered in Three-Day Tour in the Mountains —Orphans' Day Postponed.

Frank Eveland, formerly President of the New York Automobile Trade Association, has been selected to act as pacemaker in the three-day Catskill-Berkshire tour which starts next Saturday. Mr. Eveland will see that the cars entering in the tour do not violate the speed laws of the various communities through which they will pass.

The entry list is swelling rapidly, twenty-five cars being entered already, and it is highly probable that fifty cars will compete in the run. The entrants will assemble at Weehawken Saturday morning.

Harry Fosdick and Secretary Lee made a preliminary run over the proposed route of the tour last Sunday and they are enthusiastic over the beautiful country that will be passed through and the good condition of the roads.

The committee in charge of the run is made up of the following members of the association: C. P. Skinner, Chairman; Frank Eveland, Peter Fogarty, C. H. Larsen, Richard Newton, Harry Fosdick, and Walter R. Lee, Secretary of the New York Automobile Trade Association.

Cars nominated for the run to date compose a formidable list, and are as follows: Mitchell, (3,) Stoddardt-Dayton, (2,) Oldsmobile, (1,) National, (1,) Franklin, (3,) Lancia, (1,) Stevens-Duryea, (2,) White, (1,) Knox, (1,) Marmon, (2,) Royal Blue Cab, (1,) Packard, (1,) Columbia, (1,) Matheson, (2,) and three other cars to be announced.

A special meeting will be held at the Automobile Club of America on Friday evening, when badges and full information will be given out to officials and participants. All taking part in the run are invited to attend the meeting.

Rain caused the postponement yesterday of the Orphans' Day outing at Coney Island. The committee in charge of the run held a meeting yesterday morning and after consulting the Weather Bureau, which gave no promise of clear skies until Friday, decided to postpone the event until that day.

HALF WAY TO SEATTLE.

Four Cars in Ocean to Ocean Race Pass Through Manhattan, Kan.

Special to The New York Times.

MANHATTAN, Kan., June 9.—Four of the automobiles in the New York to Seattle race for the Robert M. Guggenheim trophy checked in here this afternoon. The Ford car No. 1 was in the lead. Half an hour after the Ford racer arrived the Shawmut, No. 5 in the race, came whirling in, and was soon followed by the No. 2 Ford. The Acme arrived an hour after the second Ford, but checked out half an hour ahead of the Ford, the latter being compelled to stay here for repairs.

The Ford No. 2 spent last night in a ditch. During a severe electric storm the little machine plunged over a ten-foot embankment, and the crew had a hard time getting the machine onto the road again. The car was in bad condition when it arrived here.

Manhattan is the half-way point between the start and finish of the transcontinental race. All of the drivers believe they will make Seattle in less than twenty-one days. The Itala car has not been heard of here.

OLDFIELD'S TEN-MILE RACE.

Beats Strang by 100 Yards in Free-for-All at Louisville.

Special to The New York Times.

LOUISVILLE, Ky., June 9.—Rain stopped the auto races given in honor of the Shriners' Imperial Council here to-day, after three events had been contested. Lewis Strang, in his Buick, won two events, and Barney Oldfield, in the Grand Prize six-cylinder National, won the ten-mile free-for-all race from Strang by 100 yards, the last three miles being driven in a rainstorm, both men's cars sliding over the track. The summary:

Five Miles; $2,000 and Under Class.—Won by Strang's Buick, 30; Cowell's Chalmers-Detroit, 30, second. Time—6:06 4-5.

Five Miles; Free for All.—Won by Strang's Buick, 30; Metz's National, 40, second; Donnelly's Packard, 30, third. Time—5:16 4-5.

Ten Miles; Free for All.—Won by Oldfield's National, 60; Strang's Buick, 30, second; Doerhoefer's Locomobile, 60, third. Time—10:40 3-5.

CONFER ON THIRD AV. PLAN.

Whitridge Sees Willcox About Reorganization Said to Involve Millions.

Receiver Frederick W. Whitridge of the Third Avenue Railroad had a long talk with Chairman William R. Willcox of the Public Service Commission yesterday over the reorganization of the Third Avenue system. Mr. Whitridge has in preparation a plan of reorganization, and is anxious to have the approval of the commission before it is put out.

There has been a report that Mr. Whitridge's plan contemplates having all the interested security holders, including bondholders, surrender their liens to a committee of five to be appointed from the bondholders with power to act. Wall Street heard some time ago that Mr. Whitridge's plan contemplated the raising of between $7,000,000 and $8,000,000.

There has been some talk that Mr. Whitridge would undertake to include in his plan a scheme to annex the Fifty-ninth Street crosstown line to the Third Avenue system. Such an event is not impossible, for the Fifty-ninth Street line is now in the hands of its stockholders for the first time since 1894, and the latter are much worried for fear that certain bonds held by the Metropolitan, which were paid off in 1900 on their maturity, will be foreclosed against them through a scheme of the Metropolitan people, whereby they were kept alive and not retired.

The Fifty-ninth Street line owns neither cars nor other equipment, and the logical outcome of the present situation is that it will eventually be hitched up to some other system.

Hughes and Martin Tennis Victors.

LEWISTON, Me., June 9.—Hughes and Martin of Bowdoin successfully defended the Maine college championship in doubles to-day, defeating Wadleigh and Bowdley of Bates, 6—4, 6—4, 3—6, 6—2.

Baseball To-day, 4:00 P. M.—American League Park, N. Y. American vs. Detroit.—Adv.

Rain! Rain! Rain!

Our new popular coats, for wet-day walking and driving, have only the weight of a railroad duster. Some with military collars.

The uncertainty of the weather also prompts us to mention our regular line of Cravenettes and Raincoats, in the various attractive shades, $15 to $35.

Hackett, Carhart & Co

265 Broadway near Chambers St.

841 Broadway at 13th St.

MOTOR BOAT HEATHER WINS.

Captures Challenge Cup and $1,000 in Race from New York.

HAMILTON, Bermuda, June 9.—All of the power boats in the race from Gravesend Bay, New York, to this port reached here to-day. Richmond Levering's Heather, the scratch boat in the contest, was first to cross the finish line off St. David's Head. This was at 1:30 A. M., and she was far enough in advance of the others to overcome their time allowance, thereby winning the Bermuda challenge cup and the prize of $1,000.

The boats were sent away on their long journey at 4:20 Saturday afternoon and the winner covered the course in about 81 hours, which was a little more than the time of the schooner Margaret, the victor in the race for sailing yachts. Rough weather was encountered throughout the trip but, although her speed was retarded, the Heather suffered no damage.

Nereides II., owned by Francis C. Rogers of Cape May, was second to reach port, but she did not cross the line, taking a short cut over the outer reefs to get into St. George's Harbor, when she arrived about 1 o'clock in the afternoon.

At 3:45 P. M., Insep and Ilys, owned respectively by W. C. Proctor of Shelter Island, and J. G. N. Whitaker of the Yachtsmen's Club, were sighted. The latter crossed the line at 4:20 and the Insep at 5:15. The Captain of the Ilys, Thomas Fleming Day, stated that his boat had broken a connecting rod before leaving Scotland Lightship, which caused a delay of six hours. The engines of the Insep became overheated on Monday and the boat had to slow down, but her commander had no excuses to make, as, outside of that, he had had a good run.

Big Entry for Wykagyl Golf.

An entry list of 103 golfers from the clubs in the Metropolitan Association has been received by the Tournament Committee of the Wykagyl Country Club for the annual invitation tournament beginning to-day on the links at New Rochelle. The play to-day will be a thirty-six-hole qualifying round, in which five divisions of sixteen will qualify to continue at match play for as many cups, the first division to be drawn for the Wykagyl Cup. Among the more prominent golfers will be Findlay Douglas, Gilman P. Tiffany, E. M. Wild, Marshall Whitlatch, J. W. McMenamy, B. T. Allen, T. V. Bermingham, Joseph Chadwick, W. W. Harris, Lloyd P. Gwyer, James R. Turner, Spottswood D. Bowers, A. L. Broe, and E. L. Scofield, Jr.

YALE CREWS ON THAMES.

Two Weeks of Hard Work in Preparation for Races with Harvard.

Special to The New York Times.

GALE'S FERRY, Conn., June 9.—A heavy rainstorm kept all the Yale crews from taking their first spin of the season on the Thames to-night in preparation for the Harvard races on July 1. The 'Varsity and freshman squads reached here about 5 o'clock, but were drenched before reaching their quarters, and Coach Kennedy ordered bivouac duty around the large fireplace in Whitney Lodge, the crew dormitory presented by Payne Whitney.

Much of the oarsmen's baggage was soaked during the adventures of the launch in reaching here. The craft started yesterday and tried to steam over from New Haven before night. It ran into a gale on Long Island Sound and Capt. Wright had to put into harbor till to-day, but the heavy storm drenched the goods on board. Plans for the opening practice to-morrow have been made by Coach John Kennedy.

Dudly Baker, 3, was to-night elected Captain of the freshman eight.

CORNELL CREW'S TRIAL SPIN.

Coach Courtney to Take Oarsmen to Poughkeepsie on Saturday.

Special to The New York Times.

ITHACA, N. Y., June 9.—The Cornell 'Varsity crew which defeated Harvard had a time trial on Cayuga Lake this afternoon to determine whether it should go to Poughkeepsie intact, or whether the newer crew, with Stevens and Backus of the veterans in it, shall represent Cornell. It was understood that the crew made good time, but no figures were given out.

Coach Courtney announced that the Cornell squad of twenty-four oarsmen and two coxswains will leave Ithaca next Saturday night for Poughkeepsie. Four substitutes will be included in the party. The men will be quartered at the cottage known as "The Oaks," which has been the Cornell headquarters for years. The crews may row as follows:

'Varsity—Kelley, bow; Backus, 2; Sutton, 3; Simson, 4; Stevens, 5; Day, 6; Names, 7; Weed, stroke; Kimball, coxswain.

Freshman—Ferguson, bow; Bowen, 2; Stimson, 3; Bonney, 4; Wakeley, 5; Kruse, 6; McDermott, 7; Distler, stroke; Merz, coxswain.

Four-Oared—Bullen, bow; Lafferty, 2; Wurst, 3; Crawford, stroke.

R. H. Macy & Co.'s Attractions Are Their Low Prices.

Macy's

B'way at 6th Av. 34 to 35th St.

Popular Priced Steamer Trunks

Time was when **Steamer Trunks** meant an extravagance. Retailers figured that the traveler embarking for foreign shores had money to spend and **fixed their prices for Steamer Trunks accordingly.** We have reversed all that. Thrifty people now know **Macy's** as the one store where practical economy controls prices of Trunks as well as other things. **We are holding old customers and winning new ones by offerings like these:** Fifth Floor.

The "Stanley" Steamer Trunk, made of basswood, covered with waterproof canvas, fibre bound, leather straps, brass Excelsior locks, lined with linen, iron bottom.

Size	30 in.	32 in.	34 in.	36 in.	38 in.
Price	**$6.13**	**$6.49**	**$6.86**	**$7.21**	**$7.58**

The "Featherweight" Steamer Trunk, made of selected basswood, covered with stout duck, French trimmings, lined with cloth.

36 in., **$10.09,** 38 in., **$10.64,** 40 in., **$11.18**

The "Imperial" Cabin Trunk, leather bound, duck covered, linen lined, leather straps, iron bottom.

Size	32 in.	34 in.	36 in.	38 in.	40 in.
Price	**$11.89**	**$12.62**	**$13.16**	**$13.88**	**$14.59**

Steamer Rugs—The commotion among the Rugs is the active and audible movement that indicates the rush of Summer ocean travel. The setting of the sun and the rising of the moon may be enjoyed from the deck with additional comfort if you are not only warmthfully, but beautifully, **Rugged.**

Our collection of Steamer Rugs shows our aim. We are trying to make **Macy's** the best store in town for such things—**and are succeeding.** Basement.

The domestic Rugs are handsome, serviceable. The all-wool ones start at **$6.88** and rise slowly to **$12.29.** Tartan plaid patterns dominate—subdued, unobtrusive colorings, and other combinations that hold hints of higher tints.

The imported Rugs range from **$13.02** to **$39.89.** They are soft, luxurious, companionable—allied to all the poetic association of wind and wave.

The deep-pile Silk Plush Robes—**$14.27** to **$30.36**—have a pansy-velvet finish and lustre, full of rippling lights—**phosphorescent.**

These Are Personally Important

Blue Cloth Yacht Caps, $1.98; Soft Crush Hat that you may pull down over your brow and defy the wind to wrench it off, $1.88.

Men's Rubber-soled Russia Leather Shoes, $3.49.

Men's English **"Burberry"** Ulsters, world-renowned, warranted water-proofed, $18.00 to $39.74.

Helps For Travelers Main Floor, Rear.

As the tide of travel increases, the demand for Guide Books and the like intensifies. The bright wits who have gone over the ground are always getting out new and handy helps for tyro trippers. Here they are at minimum cost:

"Trips Abroad," fine leather binding, containing maps, money values, etc., **$1.06.**

Leather-covered Automobile Records, containing printed forms from start to finish, 52c., with index, **$1.12.**

Seal or Russia Address Books, very useful for the tourist, **28c.** to **76c.**

"Line-a-day" Diaries, well bound in several styles of leather—convenient and compact, **$1.21.**

Writing Cases, containing inkwell, blotter, pockets for writing papers, boxes for sundries, etc.; prices ranging from **$1.17** to **$7.59.**

Stationery for foreign correspondence, box containing thirty-six sheets of paper and twenty-five tissue-lined envelopes, **33c.**

Baedeker's Guide Books, $1.62 to $4.32. "Three Weeks In Europe," Higinbotham, 98c. "Three Weeks In Ireland," 98c. Practical European Guide, Frazer, 89c.

Steamer Baskets---Our Fruit Booth is rich with luscious booty. Look at the display. Delicious in the mass; honey-sweet in detail. Garden, orchard and vineyard have contributed their temptingest. 5th Fl.

English Muscatel Grapes, $2.24 pound.
English Victoria Grapes, $1.79 pound.
English Colman Grapes, $1.79 pound.
Black Hamburger Grapes, $1.79 pound.
Florida Peaches, 39c. dozen.
California Apricots, 19c. dozen.
California Cherries, 29c. to 59c. pound.
French Green Almonds, 39c. pound.
Bombay Mangoes, 29c. each.
Merry Widow Strawberries, 22c. box.
Cherry and Plum Tomatoes, 49c. pound.
Cuban Alligator Pears, 29c. each.
French Artichokes, 18c. each.
Large Green Florida Limes, 19c. dozen.

Fruit packed in fancy baskets and promptly delivered at the pier.

"THE CROWN HAS IT."

The pores turned outward. That occurs when you sift a little BATHODORA into the bath. It is our feathery, snow-pure, flaky powder, that vivifies, refreshes and perfectly cleanses the skin. It makes the water beautifuly soft.

Sold Everywhere.

Send 4c. (stamps) postage to Dept. C for sample of Bathodora and our booklet "How to Breathe Happiness."

Crown Perfumery Co., of London, 30 East 20th St., New York.

John Jameson THREE ★★★ STAR Whiskey

COMMERCIAL PHOTOGRAPHY

FINEST QUALITY, LOWEST PRICE.

GROESBECK BROS.

7 EAST 42D.

$100.00 reward will be paid by The New York Times for the arrest and conviction of any swindler who may have obtained money under false pretenses through the medium of a misleading or fraudulent advertisement appearing in The New York Times.

ADVERTISEMENT.

TALKS ON TEETH

BY

G. GORDON MARTIN, Inc.

"Her Bright Smile haunts me still"—so goes the beautiful old song that was the favorite of a past generation of singers.

What a large part beautiful teeth play in the "bright smile"!

And what a disfigurement poor teeth and missing teeth make in a face, however beautiful it may be in all other features!

We preach the gospel of good looks, fully conscious of the important part teeth play in that question.

Martinolar teeth (without plates) are closely related to the best that nature can supply in the way of teeth, and when in place are not only beautiful but strong and serviceable, made to chew with as well as to be looked at and admired.

If you have two or more teeth left in either jaw, and wish to do away with partial plates or ordinary bridge work, both of which are a nuisance and a poor substitute for real teeth, come and let us look your mouth over, without cost or obligation.

We cannot tell what we can do for you until we see your teeth and mouth.

Dentistry cannot be supplied at long range, and Martinolar teeth cannot be had outside one of our offices, although there are contenders abroad in the land who claim to supply teeth without plates that are "just as good as the Martinolar teeth."

It is not necessary to warn you that the counterfeit will never equal the original.

Our beautiful book, "The Martinolar Method," will give you a good idea of this marvelous discovery, which has revolutionized the science and practice of dentistry. Send at once for a copy—free to you.

G. GORDON MARTIN
(INCORPORATED)
DENTISTS
(Largest Dental Concern in the World)
Suite 705-320 5th Ave, Cor. 32nd St.,
NEW YORK, N. Y.
BROOKLYN, N. Y.,
515 Temple Bar Bldg.
CHICAGO, ILL., 156 Wabash Ave.,
KANSAS CITY, MO., 1120 Grand Ave.
MINNEAPOLIS, MINN., 513 Palace Bldg.

THE TURF.

RACING TO-DAY

BROOKLYN JOCKEY CLUB

Special train leaves E. 34th St. at 1:20 P. M. Trains from N. Y. side of Brooklyn Bridge via 5th Av. Culver "L" Road. Subway passengers transfer at Atlantic Av. Station for "L" road. Trolley from Park Row and Williamsburg Bridge.

AUTOMOBILES.

Say you saw it in The Times.

Read the many bargains in "second-hand" automobiles offered in next Sunday's Times.

WANTED—Experienced automobile salesman, thoroughly responsible and with wide acquaintance, to handle high-grade American car. Address Confidential, Box J 45 Times, Times Square.

Not an Idle, But an *Ideal* Guarantee

You can anywhere avail yourself of the Expense-Free Repair Guarantee on

PENNSYLVANIA TUBES

just as quickly and conveniently as you can get *other* tubes repaired at *your own* expense.

Have you informed yourself yet on this big, new tire economy?

Write for the *Particulars.*

PENNSYLVANIA RUBBER CO. OF NEW YORK,
1741 BROADWAY
Factory: Jeannette, Pa.

USED RAINIER CARS

Overhauled and Fully Guaranteed By the Manufacturers.

The Rainier Motor Co. offer at attractive prices the following cars, which have been taken in trade for 1909 models. All have been put in first-class order, repainted like new, and are sold with guarantees—free of repairs for 6 months.

1908 45-50 H. P. touring with cape top, complete.
1908 45-50 H. P. roadster with 4 bucket seats.
1908 45-50 H. P. baby tonneau.
1907 30-35 H. P. touring with cape top, complete.
1907 30-35 H. P. limousine, seating 5 inside.
1907 30-35 H. P. runabout with single rumble.

Can be seen and tried at the Rainier salesrooms, Broadway, cor. 64th St., New York.

AUTO BARGAINS

We are the largest dealers in the world in new and second hand cars, all makes, large or small. Enormous stock of high-grade cars. Great reductions in prices. Times Sq. Bulletin (single copies free) gives complete list of 300 autos on hand.

TIMES SQUARE AUTO CO.

New York, 215-217 W. 48th St., near B'way.
Chicago, 1332-4 Michigan Ave.
St. Louis, N. W. Cor. Pine & 18th Sts.

Automobiles

Ready Reference for Buyers

ALCO	American Locomotive Company, 1,886 Broadway. Tel. 5300 Col.
AUTO BARGAINS	Every make. New & 2d hand. PRICES THE LOWEST. Broadway Auto Exchange, 239-245 W. 56th St.
BENZ	Benz Auto Import Co. of America, 1,599 to 1,601 Broadway, N. Y.
BUICK	Motor Co., B'way, bet. 55th & 56th Sts. Phone 4040 Col.
CADILLAC	Cars, Parts, Repairs, Garage. Columbus Circle. Tel. 5010 Col.
COATES	-GOSHEN. Dup. parts on hand; best make. 1,912 B'way. Tel. 2719 Col.
CORBIN	1,888 Broadway, (63d St.) 'Phone 5903 Columbus.
ELMORE	A. Elliott Ranney Co., B'way at 61st St., N. Y. Phone 3850 Col.
FRONTENAC	Abendroth & Root Mfg. Co. Sales Offices 1,621 B'way. Phone 5177 Col. J. J. Evans, Agt.
KISSEL KARS	Kissel Motor Car Co. of N. Y., 1,875-1,877 Broadway.
KNOX	Knox Automobile Company. 1966-1968 Broadway. 'Phone 4336 Col.
LOZIER	56th St. and Broadway. Telephone 3892 Columbus.
MATHESON	Matheson Automobile Co., 1886-1888 Broadway, cor. 62d St. Tel. 6355 Col.
MOON	Moon Motor Car Co. of N. Y. 1,761 Broadway. Tel. 6995 Col.
NATIONAL	Poertner Motor Car Co., 1922 B'way. (64th St.) Phone 5986 Col.
OAKLAND	40 H. P. $1,600. 20 H. P. $1,250. 1785 Broadway at 58th St. Tel. 477 Col.
OVERLAND	$1,250, $1,500. 6 cyl. $2,250. 1,657 B'way. Tel. 5596 Col.
Palmer-Singer Cars	Palmer & Singer Mfg. Co. 1620-22-24 B'y. Tel. 5030 Col.
Pennsylvania	J. M. QUINBY & CO., 21-39 Division St., Newark, N. J.
PULLMAN	Cimiotti Bros., 1,855 Broadway. Telephone 1772 Columbus.
RENAULT	Renault Freres, B'way & 57th St. P. Lacroix, Gen. Mgr. Tel. 3004 Col.
"SIMPLEX"	"Made in New York City." Factory, 614 E. 83d St. Tel. 2142 79th.
STEVENS-DURYEA	A. G. Spalding & Bros., 29 W. 42d. Tel. 433 Bryant.
WHITE	WHITE CO., B'way & 62d St. Phone 3952 Col.

Accessories.

MONOGRAM OIL	"Best for Your Engine." For sale at all Garages.

Auto Tires and Supplies at Cut Prices. Catalogue free. E. J. Willis Co., 8 Park Place.

MOTOR BOATS.

GRAY MOTORS

6 HORSE POWER COMPLETE 89.50 IMMEDIATE DELIVERY. F. O. B. Detroit

1, 2 and 3 cylinders. 3 to 30 horse power. Made in the largest and most up-to-date plant in the world devoted exclusively to building two-cycle marine motors. Guaranteed by a responsible concern.

IMMEDIATE DELIVERY

Visit our show room. See a full line.
GRAY MOTOR CO., Detroit, Mich.
Big Stock at New York Agency.
H. G. DIEFENDORF, 30 Church St., N. Y.

HORSES AND CARRIAGES.

A Rare Opportunity.—Changing from horses to automobile forces a sale of a first-class pair of horses, 16 hands high, in perfect condition; also silver mounted hand-made harness and a victoria, built by Brewster & Co., together with a brougham. Ask for Mr. Jas. Ryan, at the stables of John Doyle, 138 West 54th St.

For sale, cheap, horse, harness, and a Flandrau surrey. To be seen at Mr. Byrne's stable, 448-450 East 134th St., near Willis Av. Together or separate.

Special Announcement

TREMENDOUS SACRIFICE SALE

SECOND HAND CARS

FRANKLIN AUTOMOBILE CO.

73rd St. & Amsterdam Avenue, New York.

The New York Times
"All the News That's Fit to Print."
PUBLISHED EVERY DAY IN THE YEAR
BY THE NEW YORK TIMES COMPANY.
Adolph S. Ochs, Pres't & Tr. B. C. Franck, Sec'y.
Address all communications
THE NEW YORK TIMES.
Publication Office..........Times Square
Downtown..........8 Spruce Street
Wall Street..........80 Broadway
WASHINGTON..........Washington Post Building
PHILADELPHIA..........Public Ledger Building
LONDON..........67 Fleet St., E. C.
PARIS..........36 Rue du Sentier
BERLIN..........60 Friedrichstrasse

ONE CENT Greater New York, Jersey City, Newark. Elsewhere, Two Cents. Five Cents Sunday.

Subscription Rates—By Mail, Postage Paid.	
DAILY AND SUNDAY, per Week	$0.17
DAILY AND SUNDAY, per Month	0.75
DAILY AND SUNDAY, per Year	8.50
DAILY, per Week	0.12
DAILY, per Month	0.50
DAILY, per Year	6.00
SUNDAY, with Pictorial Section, per Year	2.50
THE NEW YORK TIMES WEEKLY FINANCIAL REVIEW, per Year (to Canada $1.50)	1.00
THE NEW YORK TIMES SATURDAY REVIEW, per Year (to Canada $1.50)	1.00

Add $1.10 per month for postage foreign countries daily and Sunday. 80 cents daily only.

Entered as second-class mail matter.

NEW YORK, THURSDAY, JUNE 10, 1909.

Daily and Sunday Editions mailed to any part of the Country at rate of 75c. per month, Daily Edition 50c. per month. Order through newsdealers or directly to the Publication Office.

GOOD AND BAD TRUSTS.

No muckraker ever did the trusts so much harm as the official acts of that one of their number now so conspicuously suffering for its iniquities. The giant corporation which confessed the other day that by false weights it robbed the Government—that is to say, all Americans in aggregate and its competitors specifically—has now confessed that it slew a rival by unlawful trick and device. The prosecution was under the anti-trust law for conspiracy in restraint of trade. The settlement was not under the law, but was made so that the risk of a triple penalty under the law might be avoided. The settlement is confession of the allegations, and the allegation of Receiver Earle was that the trust declined to receive payment of the plaintiff's loan when tendered, and used the control over a Trustee which it fraudulently obtained to prevent the Trustee from exercising his trust, whose expressed purpose was to prevent the stifling of the competition which the trust thus brought about.

These acts caused ruin and suicide, and they are all the more heinous because although worthy of a pickpocket they were done by millionaires, pleading in extenuation that they were acting for widows and orphans. "It is due to them—the stockholders—that the business of the company shall be carried on so far as it fairly and reasonably can be in their interests." Those were the words of President Havemeyer defending his administration, and especially his policy of secrecy. The words were fair enough, but we now know part of what they concealed. We may never know what else there is to know, but there is suspicion aroused as to the part this trust played, perhaps, in obtaining the enactment of the tariff of "perfidy and dishonor." This has no reference to the dollars filched from the Government by falsification of scales, but to the famous "differential," that obscure device by which the trust makes every cup of tea or coffee, or any edible which contains any sweetening, an infinitesimal portion dearer, to the end that the aggregation of small costs may pile up millions for the widows and orphans for whom these honorable gentlemen now confess that they cheated those who trusted them.

It ought not to escape attention that these acts cause no divided opinions. Attorney General Bonaparte could see nothing in them, and declined to take up the prosecution because it concerned manufacture, and not inter-State commerce. It would have been a feather in his cap outweighing many failures if he had brought down this one of the entire covey which got away from his blunderbus. Sneak thievery is not any part of the duty of a trust officer, and no prosecution of any trust under the anti-trust law is necessary to punish such crimes. There is no need of an anti-trust statute, nor of a Bonaparte to prosecute under it, to punish false weights and fraudulent trusteeships.

It is not necessary nor desirable that all trusts should be smashed, that is to say, that most business on a large scale shall be disturbed because of these acts, or any similar acts. No disturbance of confidence is caused by this case, but rather the contrary. The entire sugar business is made safer and more profitable by the stoppage of such destructive and uneconomic competition. That is not the sort of competition which is the life of trade, and which it is desirable to preserve, with or without anti-trust or inter-State laws.

THE NEW PLAN FOR DOCTORS.

Mr. Henry B. Hyde originated in large part the aggressive methods that built up the great insurance companies. He recognized the tendency in human nature to procrastinate in making necessary provision for death, which is inevitable, and for accidents and sickness, which are probable or possible. It was easy to make responsible heads of families admit these truths; the admission once made, they were vulnerable to the insistence and importunities of the insurance agent. A field for attack was opened up, and Mr. Hyde and his successors occupied it to the benefit of the Nation.

Another Henry B. Hyde may now extend the principle of health and life insurance. The plan broached by Dr. Benedict and others before the American Academy of Medicine, that physicians contract with their patients for attendance during health upon a yearly basis, with a view to preventing disease by their periodic examinations and advice, is essentially a plan of insurance. The insurance companies are already considering the suggestions made by Prof. Fisher, the Yale economist, and Dr. Burnside Foster, an official of the New England Mutual Life Insurance Company and editor of The St. Paul Medical Journal, which would bring the insurance business directly into the field which the doctors think of exploiting individually.

The insurance companies may prove powerful competitors of the doctors in this work. With their immense clientele they can calculate the chances of health and disease more closely than can the individual practitioners. They can provide lower rates and more expert and specialized services. Who knows that the insurance business may not organize the new practice of preventive medicine?

THE DISPOSITION OF CRETE.

Within about six weeks the question of Crete, which may prove a thorny one, will have to be taken up between the Turkish Government and at least four of the Powers. After the ineffectual war of 1897, which Greece undertook largely for the purpose of wresting Crete from Turkey, Great Britain, Russia, France, and Italy joined in certain guarantees, to be carried out by a Christian High Commissioner, with the support of their troops, though Turkey retained titular possession of the island. The time for which these guarantees were extended will expire in the latter part of July, and it will be in order for the Powers to withdraw their troops. So far no arrangement is announced to take the place of the present one.

The matter may prove a serious one for the Turkish Government. Having already lost such rights as it possessed in Bulgaria, in Bosnia, and Herzegovina, it may be a severe blow to its prestige to give up those it can claim in Crete, but, on the other hand, except by the aid of the Powers, it would be very difficult for the new Government to put down the resistance that will surely arise in Crete. Any such enterprise, moreover, would aggravate the discontent already existing among the Greeks within the Turkish Empire, amounting, according to the most moderate estimate, to 3,000,000. They are the most active and alert of the various nationalities under the Turkish rule, and a policy of continuous opposition on their part would be extremely troublesome.

It is suggested by The Spectator of London, a temperate and sympathetic critic of the new Government in Turkey, that it would be practicable for the Powers to negotiate a union of Crete with Greece, where by the preponderance of race it clearly belongs, a liberal payment in money being secured from Greece. That would be a logical solution of the vexed problem, but it is attended with many difficulties. The four Powers whose troops are to be withdrawn would probably unite readily enough in this plan, were it left to them to decide. But Germany and Austria-Hungary have different interests and ambitions in connection with the future of Turkey, and their attitude in the matter cannot be predicted. This arrangement might have the great advantage of placating the Greeks in Turkey, and lessening the troubles that the Young Turks are sure to encounter. That, however, is not an argument that would necessarily appeal to Germany and Austria.

WHY?

We do not suppose that Senator Root is opposed on moral grounds to the importation into this country of "nippers, pliers, and staple pullers of all kinds" manufactured in foreign parts. We lack information as to the days and nights of study which the New York Senator has devoted to those schedules of the Senate Tariff bill which affect shelf hardware.

Nevertheless, on the 15th of May, there was referred to the Committee on Finance and ordered to be printed an amendment to the bill under consideration, and proposed by Mr. Root, providing that these commodities, to wit, "nippers, pliers, and staple pullers of all kinds," should be made dutiable at the rates assessed upon knives, erasers, and other articles of cutlery. These articles are now subject to a duty of 45 per cent. An obliging friend in the hardware trade has prepared a little table showing the effects of Mr. Root's amendment, which we here subjoin:

PLIERS, NIPPERS, &c.

Foreign Cost, Custom Value Per Doz.	Present Duty.	Proposed Duty, 40% and 60c. Per Doz.	Proposed Duty, 40% and $1.20 Per Doz.	Proposed Duty, 40% and $2.40 Per Doz.
60c.	45%	138%	......	......
$1.30	45%	....	182½%	......
$3.25	45%	....	....	114%

When the duties upon glassware were under consideration, Mr. Root blandly inquired the reason for certain increases, thereby directing upon himself the surprised looks of some of the standpatters. We are moved to inquire what fiscal, economic, or ethical motive prompted Mr. Root to ask the Senate to impose duties ranging from 114 to 138 per cent, upon these apparently innocent implements of the gasfitter's and carpenter's trade and of the household tool box. The bill under consideration (H. R. 1,438) is entitled a bill "to provide revenue, equalize duties, and encourage the industries of the United States, and for other purposes." Duties at the rate of 138 per cent. ad valorem could hardly be expected to provide revenue. In what way would duties be "equalized" by this amendment? That some industries of the United States would be "encouraged" may be admitted, but many thousands of our industries would be hampered, burdened, and discouraged by this exaction. Was it, then, for "other purposes that Mr. Root introduced his amendment? Emboldened by the example he set with respect to the glassware duties, we inquire why he introduced it at all?

COOPING WILD GAME BIRDS.

Restocking depleted covers with game birds is not a new recourse in this country. The appropriation for this purpose which Mr. J. S. Whipple, this State's efficient and able Forest, Fish and Game Commissioner, has obtained from the Legislature will equip a game farm in Chenango County similar to those established in Illinois, Minnesota, Kansas, and California. In passing the hunting stage of existence we have also enriched our hunting possibilities for sport. Dr. L. H. Bailey of Cornell says we must "come to a scientific development and utilization of our water fields"—and this we are doing. We are restocking the "water fields" of the country, not only with the staple food fishes of the best breeds for market, but with the most desirable game fishes for the pleasure of sportsmen. Wild strawberry and blueberry pastures will soon be produced artificially, and the forest covers are being replenished from coops.

The Chenango game-bird hatchery will be administered by Mr. H. T. Rogers, who has demonstrated his ability in managing the Illinois State Game Farm. A maple grove for retreat in Summer and a spruce thicket for wintering the parent birds have been selected on 200 well-drained acres of rolling ground bordering the Chenango River. Mr. Rogers's crops of wheat, corn, buckwheat, and kaffir corn will furnish most of the grain to be consumed, besides a covert from hawk and crow for the young birds. Game birds of all varieties will be propagated. But this year, in particular, broods of pheasants will be produced from 500 pairs of breeders, with common barnyard hens as their foster mothers. Long rows of wire-screened coops 70 yards apart in the rearing field will shelter the young pheasants, which soon learn the call of the hen, and, with her as forager, will then be allowed to run at large. Pheasants may multiply sixtyfold in a single setting; the pheasant chicks will hatch in twenty-three days; eight weeks later they can be distributed and are able to care for themselves.

Commissioner Whipple assures The Times that ample notice will be given to applicants before the distribution of the first broods, and that he expects to send out next Spring several thousand birds, besides 15,000 eggs for private incubation under hens. Before long there should be plenty of good shooting in this State, and the farmer's wood plot should rival the best game preserve.

A QUEER LAW OF LIBEL.

"Artemus" is not a common name. We had supposed that it was invented or adapted by our late countryman, Charles F. Browne, and had never been borne by any one else. But it seems that some twoscore years ago, possibly at the time that that popular and lovable humorist was lecturing in England and writing for Punch, a gentleman in North Wales of the name of Jones had a son whom he wished to name Thomas. This he did. Then, possibly with a notion of differentiating his boy from the somewhat numerous group of human beings bearing the name of Jones, and perhaps from a reasonable desire to save him from being called "Tom Jones," he interpolated the name Artemus, and Thomas Artemus Jones grew up and became a barrister of repute practicing on the North Wales circuit.

Now it happens that at the time of the Dieppe motor races The Manchester Sunday Chronicle had a correspondent to whom the name of Artemus seemed as peculiar and unlikely to be borne by any living human being as it would have seemed to us previous to a recent trial in England. And when he wished to indicate by a purely fanciful name one of a class of Englishmen who disport themselves in France in an unseemly and conspicuous manner, he used the name "Thomas Artemus Jones," and added: Who would suppose by his goings-on that he was a Churchwarden at Peckham?" Thereupon the barrister of that name promptly sued The Sunday Chronicle for libel. He did not think that the writer of the sketch of the Dieppe races intended to designate him when he used the curious name. He admitted that he was not a "Churchwarden at Peckham," and that there was nothing in the sketch that fitted him except the undeniably apposite name. But he claimed that he had been libeled because others had believed that he was meant. He obtained a verdict of $8,750 in the trial court, and when the case was appealed the verdict was upheld in the Court of Appeal, the Lord Chief Justice rendering the decision. There will undoubtedly be a further appeal to the House of Lords, for the principle of the decision is too important to the entire press of England to be allowed to go untested in every possible manner. Should the judgment be finally sustained, an effort will doubtless be made to secure an amendment of the law. Meanwhile writers and publishers will have to be chary of violating a law that is as absurd as it is unjust.

The case has been very carefully examined by Lord Justice Moulton, who fully authorizes the opinion we have expressed. As against a law with this preposterous operation, Justice Moulton contends that a person who alleges that he has been libeled must show that the writer intended to write "of and concerning him," which certainly appears to conform to the requirements of common sense.

TOPICS OF THE TIMES.

A Matter of Methods, Not of Morals.

So far as the reading public is concerned, the attempt to convict "Mark Twain" of plagiarism will and need give him little or no anxiety. To be sure, he might just as well, and, perhaps somewhat better, have used a bit more of muscle and ink in writing his acknowledgment of the source whence he drew the illustrations which he thought proved the extent and accuracy of Shakespeare's legal lore; he would not have erred on the side of rigid propriety had he made his acknowledgment look a little less like one of the notes or references which so many readers ignore, for then even the careless would not have been misled. However, the confession of the "lift" is there, in clear though minute type, and therefore all moral obligations as regards the public are met.

As for the omission of the names of the author and the publishers of "The Shakespeare Problem Restated," undoubtedly that is a grievance for said author and publishers, and over which they have a right to feel as deeply, and to resent as hotly, as they please—or as they think will advance their interests by advertising their book. Had not this episode come or been brought up, it might not have stirred the world quite as profoundly as it now promises to do. But that is a matter largely personal and financial, and the public need not take more than a sporting interest in the outcome of the fight or controversy. It may even advantage Mr. Clemens himself and his own publishers to have a lot of talk started about "Is Shakespeare Dead?" for the mere asking of the question by the great humorist did not fill the multitude with a frantic curiosity.

The multitude, fortunately, has the sense to look upon the whole Baconian delusion as a rather dull joke, no matter who presents it, and it is in no danger at all of taking seriously anybody's announcement that Shakespeare couldn't have written the plays because they show a familiarity with legal terms and procedure which Shakespeare did not possess. As a matter of fact, they show no such thing, for in these trivial points, as in many another of like unimportance, Shakespeare made innumerable mistakes of which no trained lawyer could possibly have been guilty. He was and is an authority on nothing except the human heart and mind, and he took his law as he took his stories—form as well as substance, often—from any convenient source, with never a thought of its accuracy, of anything except its dramatic effectiveness. In his day plagiarism was a custom, not a crime, or even a misdemeanor, and he would have been even more amazed than amused if any of his contemporaries had taken the small amount of trouble necessary to convict him of what would now be called literary theft.

Yachting and Little Boats.

If anybody wants to talk real yachting now let him discourse with eloquent appreciation of the little boats, sail and power, that raced to Bermuda. For that was sailorizing worthy of the name, a vastly different thing from cruising from harbor to harbor up and down the coast, from ladylike evolutions on the gentle waters of Long Island Sound, and especially from the absurdly famous competitions between fantastic monsters within swimming distance of Sandy Hook, over which we all get so foolishly excited every few years. Vastly different, and by every point of difference vastly better, more significant and more profitable.

Of course the trip to Bermuda, for boats as small as these, involves something of danger, for many things could happen to the little craft out there on the big sea, and some of the things would be of a very conclusive seriousness, but even the worst of the possibilities are well within the domain of sporting chances legitimately to be taken by efficient and courageous men, and to face and avoid them all is a magnificent training in seamanship. Unlike the more familiar races, this one involves everything included in what a sailor calls navigation, which is a thing very unlike mere boat-sailing, and success, or even in participation in one of them, almost enables the amateur seaman to wear a yacht club title of Captain or Commodore without having any derisive grins to resent.

And the Bermuda race is as good for the art of boat building as it is for officers and crews. Freak craft will not do for the Gulf Stream and beyond, and safety and habitability cannot be sacrificed in their construction to speed. Not altogether, that is, or even too much. Where there is nobody to help in case of accident the limitations of recklessness are realized and observed—more or less, and enough. The speed made by the racers this year is not exactly indicative of caution, but it is fine proof of justifiable audacity.

Some day, perhaps, the last trace of professionalism will be eliminated from these admirable contests, and then, with nobody except real amateurs on board, they will be, or deserve to be, the most highly regarded "events" in American yachting.

Vegetarianism and Its Peculiarities.

Several vegetarian peculiarities, including inaccuracy of statement and lack of logic, were prettily illustrated in the letter from Hereward Carrington, printed on this page yesterday. Mr. Carrington, by the way, is the man who thinks, and wrote a big book to prove, that there is no relation between food eaten and energy developed, so nothing that he could say would be surprising. It is only interesting, therefore, that he calls attention to the fact that men are an ailing lot, viewing them by and large, and then, instead of taking into account the numberless things they do in obstinacy or ignorance that injure their bodies, he leaps to the conclusion that all their troubles are due to the eating of meat! That, of course, wouldn't follow, even if the case against flesh foods were a strong one, instead of what it is, a mere fanciful imagining, contradicted by general human experience and only partially supported in individual cases.

Interesting, too, was his bold assumption that meats contain toxins and vegetables don't. The truth is that, while practically all animals, including reptiles, mollusks, and insects, can be eaten with an approach to safety, despite the toxins, or the potentiality of toxins, which they all contain, vegetables must be chosen with the utmost care to avoid deadly poisons, and the number of them that can be made anything like steady, not to say exclusive, fare is extremely minute—perhaps less than a dozen in the whole world. A few score more can be taken in small quantites, as supplementary foods, condiments, and relishes, but all except the few great staples soon prove that they contain an intolerable amount of the indigestible or the poisonous. Indeed, at least nineteen out of twenty of the substances recognized as poisons are of vegetable origin, as is the one which should be called distinctively "mansbane"—alcohol.

As for the plea that the consistent meat eater should be a cannibal, that is utter nonsense. What the human stomach wants is not human protein, but the materials out of which human protein can be constructed by the normal exercise of the digestive powers.

AERIAL MERCHANTMEN.

They May Invade Us Ere the Tariff Debate Is Settled.

To the Editor of The New York Times:

If Aldrich, Payne and company do not accelerate their labors they will do well to provide at once revenue stations in the air to meet the intrepid Zeppelin and other aerial navigators when they come here with cargoes of German hose, French gloves, and Brussels underwear, or they may arrive before the conferrees finish the tariff "revision." Under its astute provisions our manufacturers are well enough protected against arrivals by land and sea, but airships have been forgotten.

Revenue aero-cutters should be stationed to cruise over the populous settlements of the entire country, so as to guard against the contamination of our women by the use of wicked foreign finery. Our friend Loeb might be delegated to watch with a Mars telescope for the arrival of foreign airships as they swoop down on Manhattan from the highest currents they dare to navigate.

LOUIS WINDMUELLER.

New York, June 9, 1909.

THE STREET CLEANERS.

Their Parade Was an Expression of Self-Respect.

To the Editor of The New York Times:

I desire to answer the criticism of "M. L. M." in reference to the street sweepers' parade published in your issue of this date. In the first place, the object of the parade is to illustrate the progress made toward bettering all city departments, as is shown by the fact that to-day a "sweeper" is respected by the public. Secondly, every citizen, including "M. L. M.," should be proud that the City of New York honors the men who keep her streets the cleanest in the world and gives them this holiday to show them how their work is appreciated by the city's chief executive, who, by the way, stood during the entire parade with Commissioner Edwards at his side and bowed and saluted each section as it passed just as pleasantly as he would have reviewed the G. A. R.

Lastly, the parade cost the city nothing. It gave employment to many musicians, and was the cause of certain orphan asylums receiving a few of Uncle Sam's dollars toward their maintenance funds. The men contributed, each just a very small amount, toward the expenses, and their great number easily covered everything! Let us all remember our departed friend, Commissioner Waring, who made the department what it is to-day.

HENRY F. TIERNAN.

New York, June 5, 1909.

State's Responsibility for Robbery.

To the Editor of The New York Times:

An editorial paragraph in this morning's Times bears the caption "New Theory of State Responsibility." The subject of the paragraph is a bill now before the Florida Legislature making the State "responsible for all stolen property, and obliged to pay its value to the person robbed." You may be interested to read an extract from the code of Hammurabi, issued in Babylonia about 2250 B. C.:

> If the highwayman has not been caught the man that has been robbed shall state on oath what he has lost, and the city or district Governor in whose territory or district the robbery took place shall restore to him what he has lost. (Section 23.)

It is only fair to say that there is no such provision in regard to burglary. Perhaps, it was not needed in view of the fate which confronted the prospective burglar:

> If a man has broken into a house he shall be killed before the breach and buried there. (Section 21.)

JOHN J. MOMENT.

Jersey City, N. J., June 5, 1909.

Originator of College Electives.

To the Editor of The New York Times:

I have heard well-informed men state in public addresses that Dr. Francis L. Wayland first instituted the college elective system at Brown University about 1850 or 1852, nearly twenty years before Dr. Eliot became President of Harvard. The glory of this pioneer work in education falls to the credit of Brown University, not to Harvard. If I mistake not I once heard this assertion made, without being controverted, in the presence of Dr. Eliot himself. I concede that the elective has been carried to extremes at Harvard, and that Dr. Eliot has been its foremost champion for several years.

BROWN ALUMNUS.

New York, June 9, 1909.

Mark Twain's Alibi.

From The Brooklyn Eagle.

Mark Twain would do, or commit, or suggest, or abet, or connive at no unnecessary wrong—in the absence of Col. George Harvey, who is to-day delivering an address at the University of Kansas, in Lawrence, on "The Power of Tolerance."

The physical absence of Col. Harvey in Kansas establishes a moral alibi for Mark Twain whether in Manhattan or Connecticut or elsewhere.

AS EVER.

We met in the country this Summer—
'Twas love at first sight, I suppose.
She sure was a daisy, a hummer;
I never saw nattier clothes.
She stopped at "The Rill," I at "Mountains";
The Park was just perfect at night—
We lingered and talked by the fountains—
Oh, yes; it was love at first sight!

Two weeks was so short! I was wary
Of saying "vacation" to her,
For fear that my plans would miscarry—
I just let her guess or infer.
I popped; she accepted. 'Twas over
Before I had known her a day;
As well get right into the clover,
I had such a short time to stay!

A diamond was out of the question—
No jewelers up there, you know.
I had one whole night's indigestion
Through faking an order—to show.
I spoke of my town house discreetly,
She mentioned an auto or two.
We did the thing up very neatly,
As newly made lovers should do.

At parting—I went first, confound it!—
I said that my stocks needed care;
She looked quite distressed, but got round it
By snipping a lock of my hair,
Then just as each hand clasped the other,
She gurgled: "I'm coming back home
As soon as my father and mother
Return from their touring in Rome."

A fortnight has passed. In the city
I'm holding my job as of yore;
I try out each popular ditty
In Racey & Co.'s seventh floor.
She's still in the country, I fancy—
These teachers get beautiful rests!—
But her home is somewhere on Delancey,
And her Pa makes his dough building vests.

LURANA W. SHELDON.

WIRELESS FOR VENEZUELA.

Company Planning to Connect That Country with Near-By Islands.

The United Wireless Telegraph Company is now considering the establishment of wireless communication between Venezuela and some of the adjacent islands If the negotiations now under way are completed stations will be erected at Caracas, Bolivar, Trinidad, and Porto Rico. Samuel Greenbaum, a representative of Venezuelan interests, arrived in this city on Monday, and is endeavoring to raise the necessary capital here. He said yesterday that under present conditions Venezuela offers great advantages to American investors.

"Castro," he said, "is forgotten. He is dead as far as Venezuela is concerned. Gen. Rolando and Gen. Hernandez, who were at one time the rivals of Gomez for the Presidency, have made up their differences with him, and there is nothing now to fear from them. Everything now points to a long period of peaceful development for the republic.

"One thing which will be of great value to American business men is the contemplated adoption of the same laws with regard to business which Mexico has enacted. There are many American lawyers who are familiar with their provisions, so that business men will be able to invest money in Venezuela without fear of loss through ignorance of the laws of the country. The President is anxious also to give every possible security and all reasonable concessions to capital from the United States."

Mr. Greenbaum pointed out that chances are being missed in Venezuela continually by Americans through lack of confidence in the future of the country. Thus just recently a Venezuelan, Dr. Velutini, has sold to an English firm for $40,000 a concession for refrigerating meat at Puerto Cabello, which might just as well have been acquired by an American concern. The British house has arranged to put in machinery, and will begin operations next month.

The great obstacle to the development of American commerce in Venezuela, according to Mr. Greenbaum, is the fact that it is the jobbers and not the manufacturers who send out representatives. English, German, and other European firms of manufacturers have their men on the spot, and are able to underbid the American because they have not to provide a profit for the middleman as well as the factory owner.

MISS IDA WYNNE TO WED.

Daughter of Consul General to Marry Wealthy Irish Officer.

LONDON, June 9.—Ida M. Wynne, second daughter of Robert J. Wynne, the outgoing American Consul General in London, will be married about the middle of June to Hugh Ronald French, a First Lieutenant in the Seventh (Princess Royal's) Dragoon Guard, one of the crack regiments of the British Army. The date of the wedding is being advanced owing to the approaching return to America of Mr. Wynne and his family.

Miss Wynne spent most of last Winter in Washington, and since her return here she has been a popular figure in the social festivities of the London season. She was presented to the King and Queen at Court at Buckingham Palace in February, and since then she has been a guest at various Court functions.

Her fiancé is a cadet of the old Irish family of which Lord de Freyne is the head. The present holder of the title is the Lieutenant's uncle. Lieut. French, who was born in 1886, is a son of the Hon. Robert French, a retired officer of the army. The family is wealthy, the bridegroom having a large private income, and large sums are being settled on the bride.

Shortly after his marriage Lieut. French will have to rejoin his regiment, which is stationed outside of Cairo, and the honeymoon will be spent in journeying to Egypt.

ATTACK CHAUCHARD'S MEMORY

Socialist Papers Hint at Scandal and Urge Demonstration at Funeral.

PARIS, June 9.—The Socialist newspapers, under the leadership of L'Humanité, are attacking the memory of the late M. Chauchard on account of the insignificant sum he left the poor of Paris compared with the immense legacy he made to Mme. Boursin, and they declare that her gift yesterday of $200,000 to the poor of the capital was the public recognition of a scandal.

L'Humanité openly incites the people to make a demonstration at the funeral of M. Chauchard, which takes place to-morrow.

STRIKE RIOT IN HAWAII.

Policeman Holds Mob of Japanese at Bay for Two Hours.

HONOLULU, June 9.—A riot was precipitated at the Oahu plantation to-day when the striking field hands assaulted a deserting striker who had attempted to return to work.

Policeman Wills tried to disperse the mob of angry Japanese and protect the deserter, arresting the most belligerent of the man's assailants. The mob attempted to rescue its leader, and held Wills a prisoner for two hours, until assistance arrived.

Wills held on to his prisoner, keeping the mob at bay with drawn revolver until reinforcements drove the strikers off. There were no fatalities.

NO RUSSO-GERMAN PACT.

Emperors Will Not Consider Fresh Agreements When They Meet.

BERLIN, June 9.—Chancellor von Bülow's semi-official news organ, the Stuttgart Reichskorrespondenz, says to-day that no fresh agreement between Russia and Germany will be considered at the meeting to take place this month in the Gulf of Finland between Emperor William and Emperor Nicholas.

Whatever conversations occur between the two rulers will be in the direction of good-will under Russia's existing international responsibilities.

POPE'S GIFT TO O'CONNELL.

Sends Diamond and Sapphire Cross on Anniversary of Ordination.

ROME, June 9.—The Pope to-day sent to Archbishop O'Connell of Boston an episcopal cross of sapphires and diamonds with a cordial letter of congratulations on the twenty-fifth anniversary of his ordination.

W. E. Mantius of New York, formerly United States Consul at Turin, was received in private audience by the Pope to-day.

MISS FARRAR DENIES AGAIN.

Says Reports of Prospective Marriage No Longer Interest Her.

BERLIN, June 9.—Geraldine Farrar, replying to an inquiry concerning the report recently published that she was engaged to be married to Antonio Scotti, the singer, writes from Bad Elster as follows:

"You may officially deny all reports of my engagement or marriage. They are fabrications which long ago ceased to interest me."

No Move to Send German Warships.

BERLIN, June 9.—The report that the German Naval League had expressed a desire for the regular dispatch of German warships to American ports was officially declared to-day to be wholly erroneous. Neither at the recent National Convention of the League at Kiel nor at any former meeting was such a wish uttered, it is stated.

Orleans to Seek the Pole.

PARIS, June 9.—Drs. Recamier and Merité have left Paris to join the Duke of Orléans, who starts on Saturday for the Faroe Islands in the Baltic Sea to meet the steamer Belgica. The Duke will undertake a new Arctic expedition on this vessel.

ALDERMEN WRANGLE OVER BUILDING CODE

Hearing Over Revision Reports Develops Into a Many-Cornered Dispute.

A SLAP AT ARCHITECTS

Laboring Men Say the Revision Plans Will Throw Many Out of Employment.

The second round of the Building Code fight took place yesterday afternoon in the Aldermanic Chamber, and the expectations of the throng that turned out to see the fun were fully realized. Alderman Kenneally, Chairman of the Aldermen's Buildings Committee, which is conducting the hearings on the two reports of the Revision Commission, representing Charles F. Murphy's home district in the Board, and the members of the committee wrangled continually throughout the session, and it looked several times as if the hearing might break up in a row.

The principal insurgents were Alderman Doull, who is practically the only member of the board who can be called a Croker man, and as a member of the commission was one of the leaders of the minority; Alderman Colgan, who represents a strong McCarren district in Brooklyn, and Aldermen Schloss and Gunther, two of the principal Republican members of the board.

Kenneally began the tactics adopted by him at the previous hearing of interrupting the speakers early in the session. Doull, Colgan, and Gunther objected repeatedly and succeded nearly always in winning their point. The Chairman was backed yesterday by John D. Moore, the engineer, and one of the leaders of the majority of the commission, who was censured by the members of the committee at the previous hearing for prompting Alderman Smith in questions to the speakers.

Every time Kenneally showed that a speaker was saying something he did not like, Moore jumped to his feet and fired a question at the man. At times his manner was so objectionable that the speaker refused to answer. Finally Alderman Gunther got angry at a question directed at Richard L. Humphreys of the United States Geological Survey, and even Kenneally decided that the tactics had gone too far and ruled that no more questions should be asked. At this the insurgents shouted in unison: "We'll attend to that, the whole committee will decide the rules of procedure."

The fun began during the remarks of Ernest Flagg, architect of the Singer Building, who opposed both the majority and minority reports.

"The provisions of this proposed code are malicious, and could not have been devised by men of fair minds and intelligence," said he. "The code is filled with demands for unnecessary extravagance and lacks common sense. It was drawn by men of narrow vision whose acts leaves them open to suspicion."

Kenneally had stood this as long as he could, and shouted, "Don't cast any reflections or insinuations on the commission! It was appointed under the Charter."

"This is a public hearing, and I believe I have a right to say anything I wish," retorted Mr. Flagg.

"You may do so," remarked Mr. Doull, and after the applause had died down Mr. Flagg went on, declaring among other things that the men who drew the code showed "infinitesmal intelligence." He concluded by shouting: "The whole thing is monumental idiocy."

Thomas Hart, who said he appeared as "a citizen of the United States," created the next diversion. "Ninety-five per cent. of the architects in this town don't know their jobs," said he. As he resumed his seat he remarked loudly to a neighbor, "I guess I showed up some of those dopes, eh?"

Moore interrupted Prof. Charles I. Norton of the Massachusetts Institute of Technology with several questions. Finally Alderman Colgan shouted: "I protest against these unnecessary interruptions. It looks to me like an attempt to prolong these hearings."

"The gentleman can ask all the questions he likes," announced the Chairman.

"Let us go into executive session and settle this thing right now," the Alderman then demanded. Doull agreed with him, and Moore said with a sneer: "I hope my questions do not distress Prof. Norton as much as they appear to disturb Mr. Doull and Mr. Colgan."

During the remarks of Martin Goldwitz, Secretary of the Cement Laborers' Union, who declared that the restrictions placed by the code on the use of cinder concrete fireproofing would put a large number of the members of the union out of employment, the Roebling-National Fireproofing Company fight came to the surface.

"Are you not a foreman for Roebling?" demanded Kenneally.

"I am not," shouted Goldwitz. "I represent my organization and you can find me at my office any day you care to call." He later admitted, however, that he had been employed by the firm at one time.

Mr. Humphreys stated that if New York had as carefully drawn a Building Code as have foreign cities $8,000,000 a year fire loss would be saved. "You have fire-traps surrounding your fireproof buildings," said he. "None of these would survive a serious conflagration, and think what the occurrence of a fire in this city like that in San Francisco would do to the country as a whole. Business would be paralyzed and a panic would be created such as was never heard of before. The wholy country is interested in the revision of your Building Code and is watching you now.

"You are attempting to create different grades of fireproofing. That word should not appear in any Building Code. You have in this city so-called fireproof buildings in which there are enough people to populate a good sized town working every day in false security. You should pay more attention to the exits of buildings and fire escapes."

Mr. Humphreys closed by saying that he was present to advocate the cause of no particular kind of material. Moore jumped to his feet and asked, "Did you not tell the commission on Feb. 14 that you were a friend of concrete?"

"I did, and I am a friend of concrete, or any other good kind of building material," replied Mr. Humphreys.

"Now, Mr. Moore, why do you persist in asking questions like that," demanded Alderman Doull.

"I am sorry if my question gave you anguish," shouted Moore, shaking his finger at the Alderman. Then the members of the committee all began to talk at once and shout at each other. Above the uproar Humphreys was heard to say, "I am sorry to be involved in a disgraceful scene of this kind, but I will answer any questions he wants to ask."

Among those who addressed the committee were C. F. Shallcross of the New York Board of Fire Underwriters, Rudolph P. Miller, a consulting engineer; Ross F. Tucker, President of the Concrete Association of America and Chairman of the Board of Governors of the Building Trades Employers' Association; Charles H. Isreals, an architect; Prof. Ira H. Woolson of Columbia, E. P. Goodrich, an engineer; Richard E. Paterson of the Manhattan Consolidated Board of Business Agents, and John E. Taggart of the Bronx Consolidated Board of Business Agents. All of the speakers opposed the restrictions placed by the code on reinforced concrete construction and cinder concrete fireproofing. The labor men all laid emphasis on the fact that if these provisions are approved large numbers of men will be thrown out of employment. Nearly all of the speakers strongly indorsed the minority report.

The next hearing will be held to-morrow afternoon.

Notes of Foreign Affairs.

CAGLIARI, Sardinia, June 9.—The body of Capt. Boyer of the French steamer Dumbea has been washed ashore here. The nature of the wounds convince the Italian police that the man was assassinated, and that he did not commit suicide on the bridge of his steamer, as has been reported from Marseilles.

PEKING, June 9.—Negotiations regarding the regulation and administration of the Russian Railroad zone in Manchuria have been begun by M. Korotovitz, the Russian Minister here, and the Foreign Board.

PEKING, June 9.—The members of the Foreign Board gave a banquet last evening in honor of W. W. Rockhill, the retiring Minister of the United States.

WESTERN MANAGERS RETORT TO SYNDICATE

Correspondence Made Public to Show Its Attitude and Theirs to Booking.

WON'T GRANT A MONOPOLY

Can't, in Fact, They Say, for the Monopoly Can't Keep Their Theatres Going—Ordered to Oust Shuberts.

It was said last night that the Western Theatrical Managers' Association, which has been negotiating here for a week in pursuance of its "open door" policy, had made all the progress it expected to be able to accomplish, and that some of its members would probably start homeward to-day. It is understood that the visitors have not succeeded in obtaining the indorsement of Klaw & Erlanger for the "open door" policy.

At the same time that this became known there came out also the correspondence between Klaw & Erlanger and the officers of another circuit, the Inter-Mountain Theatrical Managers, which recently declared for the "open door policy," regarding booking of attractions for the coming season.

Pelton & Smutzer, who control the Inter-Mountain circuit, announced several weeks ago, that they intended to book the attractions of the independent Eastern managers. Klaw & Erlanger, according to Pelton & Smutzer, thereupon sent them the following communication:

May 29, 1909.

Pelton & Smutzer, Denver Col.

Shuberts announce that they have arranged with you to book their attractions in houses we have agreement to represent exclusively. If this is true it will cancel our contract with you, and all bookings made for next season there. Understand that we do not intend that our organization shall be used to demoralize theatrical business. You got most of these houses because you were affiliated with us. Please answer definitely immediately. If true, we intend making other arrangements at once.

KLAW & ERLANGER.

This, say Pelton & Smutzer, was followed a few hours later by this:

May 29, 1909.

A. R. Pelton, Denver, Col.:

Must have definite answer or shall proceed to make other arrangements at once.

KLAW & ERLANGER.

No answer was returned by telegraph, but Pelton & Smutzer outlined their attitude in this letter:

Messrs. Klaw & Erlanger.

Gentlemen: Referring to your several telegrams which have been sent to this office relative to our booking any Schubert shows next season, with the information that if we did you would terminate your contract with us and cancel all shows booked so far, we think we made our position clear to you some time ago when we wrote and asked you for protection which was due us and which you declined to give us.

You are certainly laboring under a mistaken idea when you say that most of our houses were secured because we were affiliated with you. We had all of them but six. It is true with these six we used your name in assisting us to get them, but we could have got them just the same, by reason of the fact that they were not on any circuit and that your attractions would have been playing these houses, in fact, would be compelled to do so, as each town only had one theatre, and companies could not jump 1,000 miles without filling in their time in these houses. Last season you gave us in the Arizona country, according to our records, about eight attractions. The managers of these houses booked direct anything and everything that came along, as they could not afford to keep their houses dark and suffer losses when you could not give them any goods to sell.

This is the situation in a nutshell with the one-night stands, in which heretofore we have booked your attractions, as per an agreement made with you some two years ago. Now, you cannot consistently expect a situation like this to continue and attempt to force these managers to refrain from playing anything else than the attractions that emanate from your office. They would not do it to oblige us, and we know they would not do it to oblige you. They have got to have shows, they have got to pay their expenses, and what we cannot give them they will take from elsewhere. Irrespective of this office, they have voiced their sentiment to play any and all of the Shubert shows they can get, and even if we tried to prevent it we could not do so. But, on the contrary, we are going to do all we can to help those boys fill their houses with whatever they can get, and shall be pleased to continue to put any and all attractions of yours, if you have any going through our section, in these houses.

If you remember, on several occasions, when Mr. Smutzer asked you to book our Denver and Salt Lake houses, you replied you could not. As we had no other alliance that was giving us any service we, of course, had to rely upon our own resources to keep these houses going, and we are happy to say that we accomplished this without assistance, so far as we know, from your office or anybody else. When we made an agreement with you two years ago to book a few houses in conjunction with you, small as the interest was, we felt that we would have the proper protection from you, and let us ask you plainly, "Did we get it?" We reply, "We did not."

The position you take is an arbitrary one, and not in the least worthy of justice, and, to say the least, poor business policy, and we sincerely hope you will reconsider the messages you have sent, not that it will benefit us to any great extent, but because we think you do not want to be unjust, especially in view of the fact that you are not in a position, and have not been, to render satisfactory service, at least so far as we are concerned.

The future policy of the Denver Theatre Company will be the same as it has been in the past, to book everything of a meritorious nature that it can secure, irrespective of where it comes from or who produces it. Our agreement with you did not provide that we should not book any attractions except those that came through your office, and when you say that we are attempting to demoralize the theatrical business we certainly take exception to this statement and ask you to prove it.

On the contrary, you are taking a stand which is bound to demoralize the theatrical business when you arbitrarily, emphatically, and czarically attempt to coerce as small an institution as ours in trying to prevent us from making an honest living.

We realize that the firm of Klaw & Erlanger is large and powerful, and we realized this some years ago, when we started in the theatrical business. We were compelled then to resort to extreme measures to make a living, but somehow we succeeded, and we have no fear of the future, for if we cannot make a living in the theatrical business without being coerced there are other lines we can enter into and do so.

We should like to have you explain to us just why, if we book such attractions as Mrs. Fiske, "The Blue Mouse," Mary Mannering, or other of this class of shows, such action would tend to demoralize the show business. In our opinion, the demoralization of any legitimate business can be effectually consummated by the action you are taking.

We do not want your ill-will or that of any other person or institution; we have tried to be fair with you in the past and have placed our complaints before you in a legitimate and honest way. They did not receive the legitimate or protective attention they should have received, and, therefore, we are going to protect ourselves to the best of our ability. But we assume that by doing so you are going to carry out your threat to cancel shows you have booked with us for next season. If so, all we ask is that you notify us at our expense and we will immediately cancel them and notify the managers just why they are canceled and also what we expect to do for them in the future. However, we do know that you cannot force these managers to play nothing else but shows you book as they cannot afford to keep their houses dark and suffer losses, and we do not believe you want them to do so.

With this plain statement of facts as to our position and the additional statement that we are going to book any and all of the Shubert shows that we can get, as well as those of other producers or booking agencies, we hope to have the pleasure of still handling some of yours, for we assure you that if we do we will accord them the same treatment that we do to everyone else and try in future to handle the business as we have in the past. Yours truly,

THE DENVER THEATRE COMPANY.
SMUTZER.

Marc Klaw of Klaw & Erlanger is in Europe. Abraham L. Erlanger is in Atlantic City and will be back in a day or two. At the Klaw & Erlanger offices it was said last night that in the absence of the two partners, no one could tell what the Klaw & Erlanger attitude in the matter of the western circuits would be.

BELASCO TO TAKE THE ROAD.

Will Go on Tour with "The Easiest Way" to Answer Morality Critics.

David Belasco, it was reported yesterday, is to travel for a part of next season at the head of his play "The Easiest Way." Mr. Belasco is to take this action, it is said, in order to answer personally the criticism which he expects his play will stir up in the various cities.

One of the first cities to which Mr. Belasco will go, it is understood, is Boston, where Mayor Hibbard has already announced that he will not allow "The Easiest Way" to be produced. When asked about the report last night, Benjamin Roeder, Mr. Belasco's representative, said that Mr. Belasco was out of town.

Among the other plays which Mayor Hibbard is said to have determined not to allow to be produced in his city is "The Girl From Rector's." Manager A. H. Woods, the producer of the play, said yesterday that the Mayor's action is not worrying him any, as he hasn't yet booked his play for Boston.

One manager, Henry B. Harris, thinks Mayor Hibbard's action a step in the right direction.

"The Mayor is right," said Mr. Harris yesterday, "and his stand is to be commended. The Mayor will have the indorsement of all right thinking men in his crusade. I would like to see his effort succeed."

Jacob Shubert said that he expected to send a production of "The Blue Mouse" to Boston next season, but he didn't expect to meet with any opposition from the city authorities.

"The Boston papers state," said Mr. Shubert, "that the Mayor expressly exempted 'The Blue Mouse' from his category of objectionable plays."

MODJESKA BEQUEATHED ROLE.

Also Left Costume of Rosalind to Gilda Varesi—Gifts to Family.

Special to The New York Times.

LOS ANGELES, Cal., June 9.—Mme. Modjeska's theatrical mementoes were disposed of by gift. One of the theatrical treasures of our stage, the prompter's copy of "As You Like It," from which Modjeska studied her greatest part, Rosalind, was purchased for Robinson Locke, the owner and editor of The Toledo (Ohio) Blade. Everything else was given away.

The most interesting bequest of the tragedienne was to a little actress now playing with Mrs. Fiske, Miss Gilda Varesi. To her she bequeathed the rôle of Rosalind. Miss Varesi was a great favorite of Modjeska. She had played in her company, and had been her understudy in a number of rôles. To her were given Mme. Modjeska's Rosalind costume and many other interesting articles.

One of the Polish actress's finest Macbeth costumes was left to Margaret Illington.

Modjeska's diamonds, which were valued at $10,000; the gorgeous lizard of sapphires and diamonds, which was made for the Chicago World's Fair, and all her other jewels went to the Chicago relatives. Also her Turkish and Indian shawls, which are of great value.

CRUCIBLE FOR NEW PLAYS.

The Shuberts Will Try Out One a Week in Washington This Summer.

The Shuberts announce the establishment under their management at the Belasco Theatre in Washington of a new "producing company," which is to continue for eight weeks during the Summer, offering a new and untried play each week. The plays thus tried out will be offered as regular attractions at other theatres in the Autumn.

The new company will give for its first performance on Monday evening, June 21, "The Son of His Father," a new modern play in four acts. Prominent actors and actresses have been engaged for the company.

MORE ABOUT ACTRESS "NELL."

She Is to Play in "Love Comes to All," Says Frederic Thompson.

Frederic Thompson decided yesterday further to enlighten the public concerning the new production he is to put on this Fall with "a prominent actress named 'Nell' as leading woman." The play is to be called "Love Comes to All." The incidental music will be written by Harry Rowe Shelley. The authors of the play are Booth Tarkington and Harry Leon Wilson.

The plot is laid in Louisiana at the time of the capture of New Orleans from the British, and it deals mainly with two lovers of the Paul and Virginia type. The play is to be produced about the middle of October in Washington.

ACTRESS BELMONT'S GUEST.

Miss Robson a Member of a Party at His Kentucky Farm.

Special to The New York Times.

LEXINGTON, Ky., June 9.—A party of New Yorkers have been the guests of August Belmont at his stock farm in this county for the last few days, but it was not known they were here until just before their departure for New York this afternoon.

In the party was Miss Eleanor Robson, the actress, and Mrs. Vanderbrock and son of New York, Mrs. Vanderbrock acting as chaperone to Miss Robson.

AMUSEMENT NOTES.

The one hundred and fiftieth performance of "The Third Degree" was given last night at the Hudson Theatre.

Maurice Hermann failed for Europe yesterday with a commission from William Faversham to purchase jewels, armor, and draperies necessary for his production of "Herod" next October at the Broadway Theatre.

"The Blue Mouse" is to leave the Maxine Elliott Theatre on June 19, giving place to "Going Some," which will be transferred the following Monday from the Belasco.

Jacques Kruger has taken the place of W. H. Denny as Baron Lecocq, the detective, in "The Beauty Spot," at the Herald Square Theatre.

William Hammerstein has obtained as an added attraction for his roof garden Consul Peter, the famous monkey of the Parisian music halls.

E. H. Sothern and Julia Marlowe will give a special performance of "Romeo and Juliet" at the Academy of Music on Friday afternoon of next week. "The Merchant of Venice" is the attraction for to-night.

William Collier, who is suffering from an ulcerated tooth, has suspended his engagement at the Garrick Theatre, where has has been appearing in "The Man from Mexico," until next Monday night. His special matinee in honor of Sir Charles Wyndham will be given next Tuesday afternoon.

FOOD.

MAKING SUNSHINE

It Is Often Found in Pure Food.

The improper selection of food drives many a healthy person into the depths of despairing illness. Indeed, most sickness comes from wrong food and just so surely as that is the case right food will make the sun shine once more.

An old veteran of Newburyport, Mass., says: "In October I was taken sick and went to bed, losing 47 pounds in about 60 days. I had doctor after doctor, food hurt me and I had to live almost entirely on magnesia and soda. All solid food distressed me so that water would run out of my mouth in little streams.

"I had terrible night sweats and my doctor finally said I had consumption and must die. My good wife gave up all hope. We were at Old Orchard, Me., at that time and my wife saw Grape-Nuts in a grocery there. She bought some and persuaded me to try it.

"I had no faith in it but took it to please her. To my surprise it did not distress me as all other food had done and before I had taken the fifth package I was well on the mend. The pains left my head, my mind became clearer, and I gained weight rapidly.

"I went back to my work again and now, after six weeks' use of the food, I am better and stronger than ever before in my life. Grape-Nuts surely saved my life and made me a strong, hearty man, 15 pounds heavier than before I was taken sick.

"Both my good wife and I are willing to make affidavit to the truth of this."

Read "The Road to Wellville," in pkgs. "There's a Reason."

Ever read the above letter? A new one appears from time to time. They are genuine, true, and full of human interest.

ST. GEORGE'S RECTOR WEDS MISS HALL

The Rev. Hugh Birckhead Takes a Granddaughter of Julia Ward Howe as His Bride.

TWO BISHOPS OFFICIATE

Bishops Greer and Lawrence Assisted by the Rev. Mr. Grosvenor—Music by One Hundred Voices.

Old St. George's Church, in Stuyvesant Square, was crowded yesterday afternoon, despite the beating rain, with guests for the wedding of the Rev. Hugh McCullough Birckhead, rector of the church and son of Mrs. William H. Birckhead, and Miss Caroline Minturn Hall, the daughter of Mrs. David Prescott Hall and granddaughter of Mrs. Julia Ward Howe.

The chancel was massed with palms and white flowers, but otherwise the church was undecorated. There was a special musical programme, the combined choirs of St. George's, numbering 100, taking part, the full vested choir singing the Lohengrin bridal chorus.

The bridal procession was headed by the ushers, who were Henry M. Hall, John Hall, Donald McKay Frost, Walter G. Lane, William G. Loew, Jr., and Dr. Reginald H. Sayre, followed by the two maids of honor, the Misses Elinor and Margery Swan, who wore ankle-length white Swiss frocks over pink satin, with pink satin sashes and trimmings, and the four bridesmaids, the Misses Marion and Louise Ward and Rosalind and Laura E. Richards. They were in pink chiffon with soutache braided tunics, and wore white straw hats trimmed with pink roses, and carried pink roses.

The bride followed, walking with her brother, Samuel P. Hall of Boston, who gave her in marriage. She wore a Princess gown of heavy white satin embroidered in white silk with a long court train, the bodice and sleeves of old point lace and tulle, her long veil being held by a coronet arrangement of orange blossoms.

The ceremony was performed by Bishop Greer, assisted by Bishop Lawrence of Massachusetts and the Rev. William M. Grosvenor.

The church ceremony was followed by a large reception given by the Wardens and Vestrymen of St. George's Church at St. George's Home in East Sixteenth Street.

Mr. and Mrs. Birckhead received many beautiful gifts. The choir of St. George's gave a mahogany dining room table, and the Married Women's Society of the church gave a silver card tray. The Sunday school gave a silver loving-cup, and the Battalion Club a desk chair.

The Girls' Friendly Society gave a silver pen tray and, as a special gift to Miss Hall, a picture of the patron saint of St. George's. The staff of St. George's gave a silver ink stand, and another handsome gift was a reproduction of George Washington's desk, at the present time in the City Hall, from the St. George's Men's Club.

Mr. and Mrs. Birckhead will leave for Europe before the middle of June to spend the Summer abroad. On their return they will make their home at the rectory.

Mrs. Julia Ward Howe, the bride's grandmother, was unable to be present at the wedding, owing to a severe cold.

Among the guests were the bride's mother, Mrs. David Prescott Hall; Prof. Henry Marion Howe of Columbia, Mrs. Maud Howe Elliott, the author, who has just returned from Sicily; the bride's sister-in-law, Mrs. Samuel Prescott Hall; Mrs. Henry Marion Hall, Arthur Terry, Mr. and Mrs. John P. Chapman, Mr. and Mrs. Richard Aldrich, Mrs. Max Reibenach, Dr. Edward L. Dodd, Mrs. Anna May Stanton, and Miss Julia G. McAllister.

Mr. and Mrs. Stanley Dexter of New York, Mr. and Mrs. Robert Fulton Cutting, Seth Low, William Foulke, Mr. and Mrs. Henry W. Munroe, Dr. James W. Markoe and Mrs. Markoe, Mr. and Mrs. Charles S. Brown, Mr. and Mrs. J. W. Henning, William E. Curtis, Mr. and Mrs. H. H. Pike, Attorney General Wickersham and Mrs. Wickersham, Mr. and Mrs. James T. Gardiner, Mr. and Mrs. Robert S. Minturn, Mr. and Mrs. M. Allen Starr, Mr. and Mrs. Seth Barton French, Dr. John McG. Woodbury and Mrs. Woodbury.

Mrs. H. R. Beekman, Dr. George W. Brewster, Prof. Nicholas Murray Butler and Mrs. Butler, Mr. and Mrs. C. C. Cuyler, Mr. and Mrs. Stanley W. Dexter, Mr. and Mrs. William E. Glyn, Mrs. Effingham Lawrence, Mr. and Mrs. William G. Low, Mr. and Mrs. N. Thayer Robb, Mr. and Mrs. Frank V. Burton, Mr. and Mrs. George Mairs, Mr. and Mrs. George E. Wood, Mrs. G. B. Satterlee and Miss Satterlee, Mr. and Mrs. George T. Bonner, Mr. and Mrs. John S. McGowan, Mr. and Mrs. Frederick P. Keppel, Mr. and Mrs. Charles D. Riker, Mr. and Mrs. John C. O'Connor, Mrs. J. Pierpont Morgan, Miss Anne Morgan, Miss E. H. Schenkberg, Mrs. Charles Edward Tracy, and Mr. and Mrs. Lorillard Spencer.

MISS FANNY GOULEY A BRIDE.

Only Daughter of Dr. J. W. S. Gouley Weds Paul E. Lamarche.

Paul E. Lamarche and Miss Fanny Gouley, only daughter of Dr. John W. S. Gouley of 106 Central Park West, were married at 11:30 o'clock yesterday morning in the presence of relatives and intimate friends in the Church of the Blessed Sacrament, West Seventy-first Street. The Rev. George F. Brown officiated. There was no reception.

Miss Gouley, who was given in marriage by her father, wore a princess gown of white satin, trimmed with point lace. Her tulle veil was fastened with orange blossoms and a diamond and pearl pin, one of the gifts of the bridegroom. She carried a shower bouquet of lilies of the valley. There were no bridesmaids nor maid of honor.

Mr. Lamarche's best man was his brother, Henry J. Lamarche, and his ushers were Carl von Bergen, Augustus H. Skillin, Earl W. Taylor, and John V. Lamarche.

Mr. and Mrs. Lamarche will spend the Summer at Mr. Lamarche's country place at Locust, N. J. They are to live in New York.

BENJAMIN—DOREMUS NUPTIALS.

Grandson of Famous Author and Granddaughter of Prof. Doremus Wed

The wedding of Park Benjamin, Jr., son of Mr. and Mrs. Park Benjamin and grandson of the late Park Benjamin, the author, and Miss Katherine Ward Doremus, only daughter of Dr. Charles Avery Doremus and Mrs. Doremus and a granddaughter of the late Prof. Ogden Doremus, was celebrated yesterday afternoon at the residence of the bride's parents, 55 West Fifty-third Street. The ceremony was performed by the Rev. Henry Lubeck, rector of the Church of Zion and St. Timothy, in the drawing room, the bride and bridegroom standing in a bower of green vines and pink peonies. Dr. Doremus gave his daughter in marriage.

The bridal gown was an empire princess of cream white satin, trimmed with old point lace, and the bridal veil was also heirloom lace, caught with orange blossoms. She carried orchids and valley lilies.

Miss Dorothy Ficken, in rose colored crêpe de chine and chiffon, and carrying pink peonies, was Miss Doremus's only attendant. Walter Romeyn Benjamin was his brother's best man. There were no ushers.

Only relatives and a few intimate friends were present, as the bride's family is in mourning.

Mr. and Mrs. Benjamin will leave in a few days for Montana, where Mr. Benjamin has a ranch, to spend the Summer, and where they will probably make their permanent home. They will, however, be in town next Winter.

MRS. ANDARIESE MARRIED.

Daughter of Commodore McVickar Now the Baroness Hasperg.

PARIS, June 9.—Mrs. James Andariese, who was Edith McVickar of New York, daughter of Commodore McVickar, was married in the American Church here today to Baron Gustav von Hasperg.

LEISENRING—MUEDEN.

WASHINGTON, June 9.—Miss Mathilde Mueden, daughter of Mr. Charles G. Mueden of this city, and Luther Morris Leisenring of Lutherville, Md., were married this evening at the Luther Memorial Church, on Thomas Circle, in the presence of a fashionable company. The Rev. Charles R. Trowbridge of Easton, Penn., officiated.

STRONG—EVANS.

Wendell Melville Strong and Miss Susan Hoyt Evans, daughter of the Rev. Dr. and Mrs. Philip S. Evans, were married yesterday afternoon at the Chapel of Emmanuel Baptist Church, Brooklyn. The bride's father officiated, assisted by the Rev. Dr. Spencer B. Meeser.

Miss Evans was given in marriage by her brother, Henry Ovington Evans of Detroit, and was attended by her sister, Mary Hoyt Evans, as maid of honor; by her cousin, Ellen Evans Rollinson, as flower girl, and by her nephews, Levering Evans and Philip S. Evans, 3d, as pages.

The best man was Charles J. Fay and the ushers were Henry B. Barnes, Jr., and Charles R. Hichox, all of New York, classmates of Mr. Strong at Yale.

Owing to recent deaths in the bride's immediate family, there were present only relatives and a few of the most intimate friends.

PARKMAN—WEISS.

Francis Parkman, son of the late Charles D. Parkman and nephew of Francis D. Parkman, the historian, and Miss Adele M. Weiss, daughter of W. F. Weiss of 546 West 149th Street, were married at 5:30 o'clock yesterday afternoon at the Church of St. Mary the Virgin, in Forty-sixth Street, near Broadway, the Rev. Dr. Dunham officiating.

The wedding took place in the presence of a large number of friends of both families. Willard Clark of New Brunswick, N. J., was best man, with Francis E. Aspinwall, William Constable, Jr., and William G. Weiss, the latter a brother of the bride, as ushers.

The wedding dinner, largely attended, was served at Healy's, Sixty-sixth Street and Columbus Avenue.

VANCE—MENDEL.

Miss Martha M. Mendel, daughter of Mrs. Samuel George of Wellsburg, West Va., was married yesterday to William M. Vance, Princeton, 1901, a member of the New York Stock Exchange.

Mrs. F. R. Babcock of Pittsburg was matron of honor; Miss Wilma Sinclair of Steubenville, bridesmaid; F. Butler Dueyckinck of Morristown was best man. The ushers were G. G. Mendel and Joseph P. Mendel, brothers of the bride, and H. E. Vance and J. Nelson Vance, brothers of the bridegroom.

Mr. and Mrs. Vance will spend the Summer at their Adirondack camp, Delvan Lodge, Lower Saranac Lake.

Miss Emily Roebling to Wed.

Special to The New York Times.

TRENTON, N. J., June 9.—Announcement is made to-day of the engagement of Miss Emily Roebling, daughter of Charles G. Roebling of this city, to Richard McCall Cadwalader, son of Richard Cadwalader, formerly of this city, but now of Philadelphia. The wedding will take place next Autumn.

Miss McKee to Wed on Monday.

The marriage of Miss Isabel Frances McKee to Reuben Maplesden will take place on Monday, June 14, at the residence of the bride's parents, Mr. and Mrs. Frank McKee, 311 West Seventy-eighth Street. The bride will have only one attendant, Miss Clochette Magruder of Washington. The best man will be S. Wright McCollum of Boston.

Social Notes.

The wedding of Miss Mary Sands, daughter of Mrs. Ferdinand Sands of 70 Irving Place, and John Godfrey Saxe, will take place at 4 o'clock this afternoon at the Hotel St. Regis. A small reception will follow.

Mrs. Harmon P. Read of Albany, is in New York for a visit of two weeks.

Mr. and Mrs. Henry Sherman Redfield, who have been visiting in New York, left yesterday for their home on Washington Street, in Hartford, Conn.

Mrs. William H. Birckhead and William D. King, who came from Newport for the wedding of the Rev. Hugh Birckhead to Miss Hall, are at the Hotel Wolcott.

Mr. and Mrs. Thomas Kelly will celebrate their golden wedding anniversary on Tuesday evening, June 15, at their home, 19 West Seventy-fifth Street.

Mr. and Mrs. Frederick W. Longfellow (Julia Livingston Delafield) of Riverdale are in New York for a fortnight visiting relatives.

Mr. and Mrs. Harold McL. Turner, who have been in town for some days, returned yesterday to their home at Chappaqua, N. Y.

Mr. and Mrs. E. Fairfield Jones (Miss Rosita D. McCoy) have closed their apartment at the Hotel Le Marquis and are paying a round of visits at country houses.

Mr. and Mrs. Warren Delano, Jr., are occupying their country house near Tarrytown on the Hudson. Their guests this week are Mr. and Mrs. Lyman Delano of Boston, and Miss Julia Fish, daughter of Hamilton Fish.

Mrs. Joseph H. Choate, Jr., is the guest of Mr. and Mrs. Joseph H. Choate at their villa in Stockbridge, Mass.

Mr. and Mrs. E. Francis Hyde left for Europe yesterday on the Lusitania. They will spend a great deal of their time in London, not returning till late in the Fall.

Mrs. William A. M. Burden has been visiting her parents, Mr. and Mrs. Hamilton McK. Twombly, at their country home at Madison, N. J. She will leave in a few days for Southampton, where she has taken a house for the Summer.

Mr. and Mrs. Rudolph Guenther sail to-day on the North German Lloyd liner Prince Friedrich Wilhelm. They will tour Holland, England, and Scotland, and expect to return the latter part of July.

Miss Anne Morgan is booked to sail today on the Provence. Mr. and Mrs. Isaac Brokaw and George T. Brokaw are also sailing on the same ship.

Announcement is made of the engagement of Miss Kate Schnakenberg, daughter of Mr. and Mrs. Daniel Schnakenberg, to George Hornell Thacher, Jr., of Albany.

ON THE ATLANTIC HIGHWAY.

Outgoing and Incoming Steamers and the Passengers They Carry.

The transatlantic liners sailing to-day and some of those booked to depart on them are:

PRINZ FRIEDRICH WILHELM, (Bremen)—Miss Emma Aeby, Mr. and Mrs. Henry C. Appel, Mr. and Mrs. Claude R. Barnes, Mr. and Mrs. D. H. Bowman, S. S. Brand, George B. Carpenter, Mr. and Mrs. Warren D. Clark, Admiral Coerper, Miss Virginia Saltonstall Colt, Capt. G. A. Goodale, Mrs. F. W. How, Mrs. H. C. Le Comte, Mr. and Mrs. Robert Lundell, Dr. and Mrs. G. P. Marquis, Mr. and Mrs. J. H. O'Donnell, Arthur Present, Mr. and Mrs. J. V. W. Reynders, Mr. and Mrs. Arthur Sabat, Mrs. Gustav H. Schwab, Mrs. E. C. Southworth, Mr. and Mrs. John Van Kirk, and Mrs. J. V. D. Wright.

PROVENCE, (Havre)—Mr. and Mrs. Simon Abraham, E. R. Raf Bey, Councillor of the Turkish Embassy, Washington; Arthur Wright Benson, Mr. and Mrs. Isaac V. Brokaw, Mr. and Mrs. C. L. Brodt, S. R. Bertron, Mr. and Mrs. George Young Bauchle, Mrs. W. P. Burden, Mrs. Moses Taylor Campbell, Alexander G. Cummings, Col. and Mrs. H. Anthony Dyer, Miss Julia M. Hoyt, Mr. and Mrs. Josef Hoffmann, Mrs. A. La Montagne, Mr. and Mrs. F. C. Moravia; Gen. and Mrs. Charles Miller, Miss Anne Morgan, Mr. and Mrs. E. J. De Nivernais, G. Colin Olivier, Mr. and Mrs. C. Perceval, Frederick C. Perkins, Mrs. William Post, and Dr. and Mrs. F. L. D. Rust.

MOLTKE, (Naples)—Mrs. Charles Allen, Mrs. T. Passmore Berens, Mr. and Mrs. James C. Cassell, Miss Minnie Chesnutt, Mr. and Mrs. J. P. Huguet, Mrs. M. L. House, Miss Florence B. La Moreaux, Mr. and Mrs. William T. Lee, Prof. Thomas H. MacQueary, Mr. and Mrs. W. A. Redick, Mrs. Leon J. Stern, and Mr. and Mrs. Elmer B. Tyrrel.

UNITED STATES, (Copenhagen)—Capt. and Mrs. C. Lange, Mr. and Mrs. William S. Burk, Prof. and Mrs. Robert McLean Cummock, Walter Griffin, Mrs. Franklin A. Green, Mr. and Mrs. A. J. Koster, Miss Alvine Loeb, Mr. and Mrs. James Petersonu, Mr. and Mrs. Andrew J. Riis, W. H. Singer, Jr., Capt. S. Tonnesen, and Mr. and Mrs. A. H. Veeder.

PRINCIPE DI PIEDMONTE, (Naples)—Miss Laura J. Aste, Mr. and Mrs. Joseph S. Ames, Mrs. Frank G. Baldwin, Mrs. E. K. Coulter, Chevalier Antonio Franceschi, Legrand Howland, H. C. Thompson, and Mr. and Mrs. William Zander.

The incoming steamships arriving yesterday and some of their passengers were:

BLUECHER, (Hamburg)—Mrs. Rosemary Boveroux, Dr. and Mrs. G. K. Herzog, Richard Muller, Mrs. Elsie Zimmerman, and Mr. and Mrs. Eduard C. Tamm.

KOENIG ALBERT, (Naples)—Mrs. Philip L. Allen, Mr. and Mrs. Louis Bassane, Mrs. Dionede Carito, Mr. and Mrs. David Gregg, Miss Pauline Kelly, Mr. and Mrs. Samuel V. Merrick, Mr. and Mrs. E. B. Whitney, Mrs. W. C. Spaulding, and Mrs. H. C. Hallenbeck.

TEUTONIC, (Southampton)—Theodore Duncan Rousseau, Mrs. Beatrice Mansfield, widow of Richard Mansfield, accompanied by her son, Gibbs Mansfield; Miss Clara Simes, Miss F. T. Mathewson, Mrs. William Birney, and Miss Theresa Ingersoll.

COMIC SUPPLEMENTS A MENACE, HE SAYS

Ethical Culturist Tells Mothers They Are Vulgarizing the American Child.

DESTROY LITERARY TASTE

He Attributes the "Smart Kid" of the Period to Their Demoralizing Influences.

The comic supplements were declared to be the chief element in the vulgarization of the American child in a speech by Percival Chubb of the Ethical Culture School, at the annual Spring meeting of the New York Public School Kindergarten Association yesterday, at the Normal College. He had chosen as his subject "Literature for Young Children," but devoted the chief part of his discourse to a denunciation of the Sunday comic supplement. He branded it the chief destroyer of reverence and diffuser of vulgarity in our modern life, urging the 300 kindergarten teachers and mothers who heard him to encourage in every way the barring of it from the home.

After deploring the gradual disappearance from the American home of the traditional literature of childhood—rhymes, formulae, and stories imparted by word of mouth—and the substitution in its stead of the less quaint and charming literature of the book, Mr. Chubb took up the subject of "what not to read," and came to the comic supplement.

"There is only one word that I can say about reading the comic supplement of Sunday newspapers," said Mr. Chubb, "and that is: 'Don't!' Try to get your children and the parents of other children to 'don't.' The comic Sunday supplement must positively be banished from the American home. It is in the first place a purely inane and utterly asinine form of 'literature.' There are in it always the same violences of color, form, and interpretation. Harmless as it may seem, it is one of the most dangerous and degrading influences of our modern child's life.

"The child in the comic supplement is always the 'smart kid.' The absolute abomination of American life is the 'smart kid'! He is the worst thing all foreigners have against us. We must get rid of him. He begins to 'rough-house' in the nursery and hazes the kindergarten. Uncles and aunts, fathers and mothers, are alike made clowns in every comic supplement in order to make attractive to the American youth this ideal of the smart kid.'

"The Sunday comic supplement is the greatest destroyer of reverence and the worst diffuser of vulgarity—and vulgarity is the bane of our modern life. The Sunday supplement, combined, I might say, with vulgar and lurid advertising, is the chief factor in the vulgarization and debasing of the child to-day. It produces the commonplace mind, the mind which does not know the higher from the lower, and could not recognize the high or noble if it comes in contact therewith.

"The newspapers are largely responsible for this commonplace mind, yet they give us this and other things only because we demand them. We have unfortunately contracted the 'newspaper habit.' On Sunday mornings, while the father is buried in the real estate section and the mother in the fashion section, while the sister has run away with the romantic and the brother with the lurid section, the young child begins to cry, and to quiet him we toss him the gaudy comic supplement as his portion. The elevation of the child's literary taste must come from the parent down.

"It may be objected that if we get rid of the Sunday comic supplement we will have a gap that must be supplied somehow. Supply it by substituting something better, for example, the colored picture book for children, as in Germany. In that way we would supply the child with that kind of interest on which the Sunday comic section relies for its effect, but which the comic supplement debases.

"Though this section is rather pictorial than literary, it must be remembered that culture is acquired largely through the eyes, not through the book. It is a painful reflection when we consider that the great sculpture and the pictured windows on which the Middle Ages relied to teach culture to the young have to-day been displaced by the comic Sunday supplement."

The other speaker of the afternoon was Miss M. Blanche Bosworth, director of the kindergarten department in the New York Training School for Teachers, who spoke on "Home Games for Children." Miss Bosworth said that the parent should be the child's best playfellow, and pointed out the educative influence of such games as "tag," "jacks," "house," "school," and "store," in imparting to the child skill, judgment, and the ability to reason, and teaching children at an early age the proper functions of the home, the school, and the other institutions of life.

LAZARUS SILVERMAN DEAD.

Plan for Resuming Specie Payment After War Said to Have Been His.

CHICAGO, June 9.—Lazarus Silverman, a pioneer banker and financier of Chicago, credited with originating the plan for the resumption of specie payments in 1873, known as the Sherman bill, died at his home to-day, aged 79 years. During the civil war Mr. Silverman organized and equipped a regiment of infantry at his own expense. He visited Washington in 1873 and laid his plan for the resumption of specie payments before Senator Sherman. It is said the bill as finally passed differed but little from Mr. Silverman's draft presented to Senator Sherman.

LEITER BABY DEAD.

Infant Son of Mr. and Mrs. Joseph Leiter Was Two Weeks Old.

Special to The New York Times.

CHICAGO, Ill., June 9.—The infant son of Mr. and Mrs. Joseph Leiter died yesterday after an illness of one day. The baby was to have been christened Joseph and baptized at the Holy Name Cathedral within the next ten days. The child's body was taken to Washington, D. C., for burial, Mr. and Mrs. Leiter leaving to-day.

To-morrow will be the first anniversary of their marriage. The baby was just two weeks old. Notice of its death was filed at the Health Department this morning. No statement was made at Leiter's apartment, 234 Lincoln Park Boulevard.

Dr. R. K. Tuthill.

POUGHKEEPSIE, June 9.—Dr. Robert K. Tuthill, one of the most prominent physicians of Dutchess County, died at his home here to-day of pneumonia, following an attack of the grip. Dr. Tuthill was born in Newburg, N. Y., in 1835, and was graduated from the New York Medical College in 1859. He was assistant surgeon in the Twentieth New York State Militia during the civil war. He was a member of the New York State Medical Society, and at one time was President of the Dutchess County branch of that organization.

Obituary Notes.

DR. E. W. TROWBRIDGE, aged 60, one of the oldest and best-known practitioners in Northern New York, died at Watertown yesterday.

KATHERINE RUTGERS LINCOLN, who died on Sunday at Netherwood, N. J., was the daughter of Luke and Katherine Bedlow Lincoln, and a niece of Henry Bedlow of Malbone, Newport. She was connected through her mother with the Bedlow family of this city. Although an invalid for the last fourteen years of her life, she became a writer of marked individuality, and her patience during her long illness won her many devoted friends.

GUSTAV AMSINCK, since 1874 head of the firm G. Amsinck & Co., died at his home, 25 East Forty-seventh Street, on Tuesday. He was born and educated in Germany, and came to America in 1837.

WILLIAM H. BUNCE died at his home, 714 De Kalb Avenue, Brooklyn, on Tuesday. He was born in that borough in 1851, and was for many years in the hardware business at Fulton and Henry Streets, Brooklyn. He was unmarried.

If it's high-class Help you want, see Page 15.

RICHMOND'S BODY COMING.

Former Traction Magnate Had Lived at Paris Hotel for Years.

Special Cable to THE NEW YORK TIMES.

PARIS, June 9.—The body of James A. Richmond, once a traction magnate in New York, will be sent to America on Saturday. Mr. Richmond had lived at the Grand Hotel in Paris for many years. He had been ailing for several weeks, and took to his bed on Saturday. The trouble was believed to be peritonitis following an attack of appendicitis.

He had no family and was always attended by a valet. His affairs are in charge of Donald Harper, a Paris lawyer.

TRIBUTE TO JACOB GORDIN.

Friends of the Sick Playwright to Get Out a Uniform Edition for Him.

The friends of Jacob Gordin, the Yiddish playwright, who is still seriously ill at his home in Brooklyn, have decided to surprise him within the next few weeks by getting out a special uniform edition of some of his best dramas. They have sent out an appeal to all of his friends, asking their help.

Two volumes will be issued at once in uniform type and binding and in a limited edition. The first volume will contain "God, Man, and Devil," "Elisha ben Abuya," "Der Meturef," "Sappho," and "Dementia Americana." The second volume will contain "Mirele Efros," "Kreutzer Sonata," "The True Power," "The Truth," and "Homeless."

Among those who have signed the appeal are Dr. J. Borsky, Dr. Julius Halperin, L. Miller, Leon Moiseieff, M. Fonarof, Vera Soltatarov, M. Winchefsky, and Dr. Himowich. The Treasurer of the committee is Dr. Halperin, 51 East Ninety-first Street.

"L. & C."
Metal Polish
A Special Preparation for Cleaning Brass, Copper and Nickel Surfaces.
LEWIS & CONGER
130 and 132 West 42d St., New York

Marriage and death notices intended for insertion in The New York Times may be telephoned to 1000 Bryant.

Married.

FLETCHER—SLOANE.—On June 7, 1909, at the Central Presbyterian Church, East Orange, N. J., by the Rev. John F. Patterson, assisted by the Rev. John D. Adam, Mary Sinclair, daughter of the late George Sloane, to Henry Fletcher.

HOLMES—TAYLOR.—At the home of the bride's parents, Sailors' Snug Harbor, S. I., at 8:30 o'clock Wednesday evening, Miss Margaret Newlands Taylor to Clarence Albert Holmes, M. D., by the Rev. Arthur Legrand Berger of New Hurley, N. Y.

LAMARCHE—GOULEY.—At Church of the Blessed Sacrament, June 9, Fanny, daughter of Dr. J. W. S. Gouley, and Paul E. Lamarche.

OGDEN-JONES—RIPLEY.—On June 8, in Grace Church, by the Rev. Dr. William H. Vibbert, assisted by the Rev. Dr. William R. Huntington, Alice Van Doren, daughter of Gen. and Mrs. Edward Hastings Ripley, to Alexander de Tropinoff Ogden-Jones.

PARKMAN—WEISS.—On June 9, at the Church of St. Mary the Virgin, by the Rev. C. M. Dunham, Adele Marie, daughter of Mr. and Mrs. William Frederick Weiss, to Francis Parkman.

PUMPELLY—RIPLEY.—On June 8, in Grace Church, by the Rev. Dr. William R. Huntington, assisted by the Rev. Dr. William H. Vibbert, Amelie Sibyl Huntington, daughter of Gen. and Mrs. Edward Hastings Ripley, to Raphael Welles Pumpelly.

STRONG—EVANS.—On Wednesday, June 9, at the Chapel of Emmanuel Baptist Church, Brooklyn, by her father, the Rev. Philip S. Evans, D. D., Susan Hoyt Evans to Wendell Melville Strong.

AGNEW—GUNTHER.—June 2, Madison, N. J., Violet M. Gunther to C. R. Agnew.

ARFKEN—HILL.—June 8, Jersey City, Anna B. Hill to George B. Arfken.

BATE—CONKLIN.—June 7, Yonkers, Anna W. Conklin to George C. Bate.

BENDELARI—SIMMS.—June 8, Emma Simms to George Bendelari.

BERGEN—STECK.—June 7, Emma Steck to George T. Bergen.

BUDD—LUM.—June 8, Chatham, N. J., Edna Lum to Claude I. Budd.

CAMPBELL—HUDSON.—June 9, Paterson, N. J., Lydia N. Hudson to Daniel L. Campbell.

CLARK—ALBERT.—June 8, Washington, N. J., Harriet Albert to Benjamin F. Clark, Jr.

CRANE—MATTJETSCHECK.—June 9, Newark, N. J., Rose Mattjetscheck to T. Burton Crane.

CROWELL—BALDWIN.—June 8, Morristown, N. J., Helen E. Baldwin to James P. Crowell.

DOBBELAAR—MEYER.—June 2, Jersey City, Lauretta Meyer to Ransom Dobbelaar.

GREEN—SIDDONS.—June 5, Lulu Siddons to Edward Green.

HATHAWAY—RUSSELL.—June 5, Estella S. Russell to Ewen Hathaway.

HERRMAN—ERLANGER.—June 7, Frances K. Erlanger to Herbert H. Herrman.

HUBGEN—FISCHER.—June 4, Jersey City, Johannes C. Fischer to Charles H. Hubgen.

JANSSEN—NEUGEBAUER.—June 8, Jersey City, Mary Neugebauer to Charles J. Janssen.

LENNON—NOLL.—June 9, Bloomfield, N. J., Theresa Noll to John J. Lennon.

LUDDY — KILBRIDE.—June 8, Waterbury, Conn., Margaret Kilbride to John P. Luddy.

MORSE—ENNIS.—June 9, Morristown, N. J., Mabel L. Ennis to Frank R. Morse.

NOBLE — ANDREW.—June 8, Naugatuck, Conn., Ruby Andrew to Tracy Noble.

PHILLIPS—DORPH.—June 8, Long Branch, N. J., Martha Dorph to J. Campbell Phillips.

SIMON—McCLENON.—June 9, Mary F. McClenon to Peter Simon.

SPELLANE—MEANEY.—June 8, Jersey City, Nance Meaney to Thomas F. Spellane.

WILLIAMS—FIELD.—June 7, South Orange, N. J., Stella Field to Donald D. Williams.

Died.

AMSINCK.—At his late residence, 25 East 47th St., on Tuesday, June 8, 1909, Gustav Amsinck. Funeral services will be held at St. Thomas's Church, 5th Av. and 53d St., on Friday morning, June 11, at 10:30 o'clock. Friends are invited to attend without further notice.

BARMOIL.—On June 9, Harvey Barmoil, aged 58. Body lying at The Funeral Church, 241 West 23d St., (Frank E. Campbell Building.)

BROOKS.—June 9, Mary H. Brooks, wife of Charles P. Brooks. Funeral service at residence, 154 Prospect St., East Orange, N. J., Friday morning, 11 o'clock. Interment in Philadelphia.

BURGHER. — Entered into rest, Mary S. Burgher, June 8, 1909. Funeral service at her late residence, 150 Hooper St., Brooklyn, Wednesday evening, June 9, 1909. Interment at convenience of family.

BURNETT.—On Tuesday, June 8, 1909, David W. Burnett. Funeral services will be held from his late residence, 208 West 136th St., on Thursday evening, June 10, at 8 o'clock. Please omit flowers.

CHAUNCEY.—On June 8, 1909, at his residence, Cedarhurst, L. I., Daniel Chauncey, Jr., in his 25th year, son of Daniel and Caroline Raymond Chauncey and grandson of the late Daniel Chauncey. Relatives and friends are invited to attend funeral services from Grace Church, Brooklyn Heights, Friday morning, June 11, at 10:30. Please omit flowers.

CONOVER.—At Schenectady, N. Y., Dana Greene, son of John Stevens and Mary Richmond Conover, aged 9 years.

FOOS.—On Monday, June 7, 1909, at Setauket, L. I., Clifford Van B., only son of Ferguson W. and Rosalie Foos, aged 17 years. Funeral at Setauket, L. I.

FORAN.—On Wednesday, June 9, 1909, Edward T. Foran, beloved husband of Mary E. Foran, (nee McGrath.) Funeral from his late residence, 227 East 87th St., on Friday, June 11, 1909, at 9:30 A. M., thence to Church of St. Ignatius Loyola.

GILVARY.—On June 8, 1909, John J., beloved husband of Catharine Nevin Gilvary. Funeral from St. Joseph's Church, Sixth Av. and Washington Place, on Thursday, June 10, at 10 A. M.

GOODWIN.—On June 8, 1909, Elizabeth, widow of Orson Goodwin, in the 79th year of her age. Relatives and friends are respectfully invited to attend the funeral services at the Chapel of the Stephen Merritt Burial Company, 8th Av. and 19th St., on Friday at 1 o'clock sharp. Interment at Woodlawn.

HOWARD.—June 8, of typhoid fever, Huntington Wight, son of George L. and Adelaide Wight Howard, in his 16th year. Funeral private. Omit flowers.

LEHMANN.—On Wednesday, June 9, 1909, Blanche, widow of Henry F. Lehmann, in her 52d year. Relatives and friends are respectfully invited to attend the funeral services at the Church of the Resurrection, 74th St., near Park Av., on Friday, June 11, at 11:30 A. M.

LIESON.—June 8, at Woodland, N. Y., Maria Lieson, widow of Anton Lieson, in her 84th year. Funeral private. Interment Greenwood.

If you must smoke steadily, use judgment in buying your cigars. Don't "drive" your heart and nerves with the heavy, over-stimulating, irritating clear Havana. Smoke a pleasant, light domestic cigar—preferably a blend of Havana leaf with just enough domestic tobacco to remove the heaviness. Smoke the

Robert Burns
Mild 10c Cigar

Arnold Massage Vibrator
Gives new Life, Strength and Vigor to your whole body.
424 Fifth Avenue, Cor. 38th Street.

The topic of discussion is
SPIRITMIST
Read it yourself.

Have You Telephones Enough?
ORDERS LOST WHEN YOUR LINE IS "BUSY" WOULD MORE THAN PAY FOR THE COST OF ANOTHER LINE OR TWO.
NEW YORK TELEPHONE CO.,
15 Dey Street.

Briarcliff Cream and Milk
a necessity for Children and Invalids. A luxury for every one.
BRIARCLIFF FARMS.
5½ East 46th Street, New York
'Phone 3278—38th.

CARPET J. & J. W. WILLIAMS
Tel. 366 Columbus. Est. 1875.
CLEANING 353 West 54th St.

Died.

LOW.—On Monday, June 7, 1909, Sarah A. Low, widow of William A. Low, in the 81st year of her age. Relatives and friends are invited to attend the funeral services from her late residence, Toms River, N. J., on Thursday, June 10, at 2 o'clock.

OLCOTT.—At New Canaan, Conn., on Monday, June 7, Euphemia Helen Olcott, widow of John N. Olcott, eldest daughter of the late Rev. John Knox, D. D., in the 90th year of her age. Relatives and friends are invited to attend the funeral services from her residence, 111 West 13th Street, on Thursday morning, June 10th, at 10 o'clock.

PRICE.—On June 8, 1909, Mrs. Annie Ware Price, wife of the Rev. Jacob E. Price. Funeral services Thursday, 8 P. M., in the Washington Heights Methodist Episcopal Church, 153d St. and Amsterdam Av.

BLAKEMORE.—William H., Yonkers, June 8, aged 38.

BOTJER.—Augusta, 398 2d Av., Long Island City, June 8. Funeral to-day, 2 P. M.

BRADFORD.—Nancy, New Haven, Conn., June 8, aged 93. Funeral to-day.

BURNS.—Jane, Battle Hill Park, White Plains, June 8.

BYRNES.—Elizabeth, 1,088 2d Av., June 7. Funeral to-day, 9:30 A. M.

CAVANAGH.—Agnes, 443 East 85th St., June 7. Funeral to-day, 9 A. M.

CHAPLIN.—Frederick, 202 East 82d St., June 8, aged 35. Funeral to-day, 10 A. M.

CLEERE.—James, 402 East 146th St., June 7. Funeral to-day, 9 A. M.

CONNOLLY.—Ellen, 187 Lexington Av., June 8. Funeral to-morrow, 9:30 A. M.

COONAN.—Elinor F., 1,169 Hoe Av., Bronx, June 8. Funeral to-day, 9:30 A. M.

EBINGER.—Carrie, 2 West 113th St., June 7. Funeral to-day.

ENGLISH.—Julia M., 82 East 121st St., June 8, aged 21. Funeral to-day, 2 P. M.

GLEB.—Robert, 169 West 98th St., June 8, aged 46. Funeral to-morrow, 1:30 P. M.

HESLEY.—Mrs. J., West Shokan, N. Y., June 6.

HOBAN.—Michael J., 629 Columbus Av., June 8. Funeral to-day, 9:30 A. M.

HORRIGAN.—Catherine, 254 East 60th St., June 7. Funeral to-day, 10 A. M.

JAILLET.—Albert, French Hospital, June 7, aged 43.

JORDAN.—Elizabeth, 2,472 Marion Av., Bronx. Funeral to-day, 11 A. M.

LIBBY.—Jane P., East Williston, L. I., June 8, aged 14. Funeral to-day, 3:15 P. M.

McLARNEY.—Catherine, 606 East 12th St., June 9. Funeral June 12, 9:30 A. M.

McLOUGHLIN.—Anne, 421 West 34th St., June 8. Funeral to-day, 9:15 A. M.

McNULTY.—Michael, 158 East 103d St., June 7. Funeral to-day, 9 A. M.

MORTIMER.—Catherine, 400 Hudson St., June 8. Funeral to-day, 10 A. M.

MOXHAM.—George, Kingston, N. Y., June 6.

NASH.—Edward M., 258 West 17th St., June 8, aged 7. Funeral to-day, 2 P. M.

NICHOLS.—Ellen W., 298 Clinton Av., Kingston, N. Y., May 7.

O'BRIEN.—Francis, 424 Pleasant Av., June 8. Funeral to-morrow, 9:30 A. M.

PARMELEE. — Ann, West Haven, Conn., June 7.

PORTER.—Joseph, New Haven, Conn., June 8, aged 70. Funeral to-day, 2:30 P. M.

ROBERTSON.—David C., 3,320 3d Av., June 7. Funeral private.

SCHEPMOES.—Clifford B., 80 Emerick St., Kingston, N. Y., June 7, aged 20.

SCOFIELD.—Julia A., New Haven, Conn., June 7, aged 44.

VAN BUSKIRK.—William A., 112 East 198th St., June 8. Funeral to-morrow.

ZEUNER.—Ida, 262 West 122d St., June 8, aged 40. Funeral to-day, 1:30 P. M.

Brooklyn.

CORMIE.—Ethel A., 735 Coney Island Av., June 8.

GALLAGHER.—Joseph, 69 Havemeyer St., June 8. Funeral to-morrow, 2 P. M.

HECK.—Henry, 722 Himrod St., June 8, aged 32. Funeral to-morrow.

LEVY.—Hannah, 1,131 Decatur St., June 7, aged 58.

NILLIS.—William, Jr., 636 Union St., June 8. Funeral to-day.

SCHMIDT.—Joseph, June 8, aged 60. Funeral 75th St. and 1st Av.

SCHROEDER.—Johanne, 627 Broadway, June 8. Funeral notice later.

SHORTALL.—John W., St. John's Home, June 6, aged 64.

STENBERG.—Gustave, 137 Ten Eyck St., June 6, aged 52.

SULLIVAN.—Anna G., 3,047 Atlantic Av., June 8. Funeral to-morrow.

WERCKMEISTER.—Anna, 628 Bergen St., June 7, aged 63.

WOGLOM.—William C., 24 Windsor Place, June 9.

New Jersey.

BURDOCK.—William, 408 Pacific Av., Jersey City, June 8, aged 39. Funeral to-day.

CLARK.—Susan J., Matawan, June 8. Funeral to-day, 2 P. M.

CAREY.—Mary, Harrison, June 9. Funeral notice later.

DE VOE.—Catherine A., Irvington, June 9, aged 60. Funeral to-morrow, 2:30 P. M.

DOLAN.—Ellen, 17 Brill St., Newark, June 8.

FREEDER.—John, 11 Senate Place, Jersey City, June 8, aged 19.

GILMORE.—Jessie F., 290 8th St., Jersey City, June 9, aged 66.

GRIEVES.—Margaret, Ridgewood, June 8. Funeral to-day.

HOCKMAN.—Harriet, Red Bank, June 8, aged 79. Funeral private.

LATHROP.—Herbert N., Summit, June 7. Funeral to-day.

McDONALD.—James, 111 Beacon Av., Jersey City, June 8, aged 61. Funeral to-morrow.

MELICK.—Bernardina, 15 Grant St., Newark, June 8, aged 12. Funeral to-day, 3 P. M.

MENGEL.—Otto, 871 Hunterdon St., Newark, June 8. Funeral to-morrow, 2:30 P. M.

MOSIER.—George W., Morristown, June 9.

O'DONNELL.—Margaret, 115 Sussex St., Jersey City, June 7. Funeral to-morrow, 10 A. M.

PEER.—James, New Jersey Home for Disabled Soldiers, Newark, June 8, aged 37.

SHERIDAN.—John L., 202 6th St., Jersey City, June 8.

VANPELT.—Mildred, 39 Tichenor St., Newark, June 8. Funeral to-morrow, 2 P. M.

WALDECK.—Edward, 132 Prospect St., Jersey City, June 9.

In Memoriam

DOYLE.—A high mass of requiem—month's mind—will be offered up for the repose of the soul of Alicia Lawler Doyle, deceased, wife of John F. Doyle, at the Church of the Holy Name, northwest corner of Amsterdam Av. and 96th St., on Saturday, June 12, at 10 o'clock A. M. Relatives and friends of the family are respectfully requested to attend.

CEMETERIES.

THE WOODLAWN CEMETERY
is easily accessible by Harlem trains from Grand Central Station, Webster and Jerome Avenue trolleys, and by carriage. Lots $150 up. Telephone (4855 Gramercy) for Books of Views, or representative.
OFFICE, 20 EAST 23D ST., N. Y. CITY.

UNDERTAKERS.

FRANK E. CAMPBELL, 241-243 West 23d—Chapels, Ambulance Service. Tel. 1324 Chelsea.

WANT U. S. CAVALRY IN OLYMPIA RING

Americans Abroad Regret Absence of Representation in King's Cup Contest.

BELIEVE IN ROUGH RIDERS

Army Officers Urge That War Department Send Military Horsemen for Next Competition.

Special Cable to THE NEW YORK TIMES.

LONDON, June 9.—Regret and mortification have developed among Americans in London because of the total absence of any representation for their country in the contest yesterday for the King's gold cup in the Olympia horse show, offered for competition by military officers of all nations, on their own mounts. They declare that skilled American riders are not to be excelled by any in the world. They regard it as in the nature of disgrace that the United States Army, whose cavalry has such just celebrity for dash and daring should have shown such seeming indifference in this friendly test.

An American military officer of high rank said to-day:

"Fine as was the exhibition made by the victorious Frenchmen, I believe we could beat them with some of our wiry First Sergeants of cavalry on animals bred and trained to just such rough work as was required to compete for the King's cup. Some of the riding at Olympia yesterday I regard as rather poor. I would not be afraid to put West Point cadets to that test with the eyes of all the riding critics in London upon them. It is really a shame that the American Army was not represented.

"I have written home to-day to men having strong influence in such matters, and I think that next year the War Department will see to it that our uniform and typical American mounts are not wanting when the Frenchmen are called upon to defend the possession of the cup."

Scores of similar expressions of opinion were heard to-day wherever Americans felt free to talk on the subject. It is certain the directors of the horse show would welcome the participation of American officers in the cup competition. Besides, if American Army officers entered the field it would give to the representation of the United States a certain practical seriousness, now somewhat lacking. The same army officer quoted above said further:

"American competition in the international horse show seems now chiefly a fad of very wealthy people, who merely make of it a matter of vain display, not on the whole, in my opinion, despite the King's favorable comment yesterday in the best taste best. The horsemen of America hardly can be said to be represented here at all. I consider that our horse shows in New York, Chicago, Philadelphia, and Boston give a far finer and more creditable idea of what the practical development of the horse as to beauty, speed, and action means, than can be obtained at Olympia. Why, there are women riding to hounds in America who could put their mounts to such barriers as were set up in the ring at Olympia yesterday as skillfully as any of the riders I saw there. I don't say they could have stood the great strain of such riding as well, but they would know how and would not lack the necessary pluck."

MOORE HORSES BIG WINNERS.

New Yorker's Successes at Olympia Stir the Britons.

LONDON, June 9.—The phenomenal triumph of the stable of Judge William H. Moore of New York since the opening of the International Horse Show on June 5 was one of the main topics of conversation at Olympia to-day, where the fourth day of the exhibition found a record attendance and crowded the building to its capacity.

A majority of the visitors made their way to the headquarters of Judge Moore's stable, where the display of winning rosettes was striking. In the first three days of the show Judge Moore has won twenty-two prizes, including seven first prizes.

In Class 39, harness horses over 15.2 and not exceeding 16 hands, fifteen entries, Judge Moore took no less than three prizes. His Hinocker and Debator got third prize, Orator and Statesman received fifth place, while Senator and Diplomat were held in reserve. Walter Winans got second honors in this competition with Crackshot and Newton Sportsman.

C. W. Watson's Moonshine took first prize in Class 56, single harness horses, exceeding 15.2 hands, shown to a lady's single-horse victoria, appointments to count. W. H. Moore's Debator was second, and the same exhibitor's Orator was third. Fourth prize went to A. G. Vanderbilt's Gilson Boy.

Judge Moore was again successful in Class 42, tandems over 14 and not exceeding 15 hands. His Phyllis and Menella captured first honors, while C. W. Watson's Norena and Kitty Grey took third.

Hayne Wins Yale Golf Title.

Special to The New York Times.

NEW HAVEN, Conn., June 9.—John Kendrick Bangs, Jr., of New York City was defeated to-day in a hard played match for the golf championship of the Yale University Club. He played R. Y. Hayne of San Mateo, Cal., and the latter won by 2 up and 1 to play.

BASEBALL SUMMARY.

SCORES OF YESTERDAY'S GAMES.

AMERICAN LEAGUE.

Boston	3	Other games postponed—rain.	
St. Louis	2		

NATIONAL LEAGUE.

Pittsburg	6	St. Louis	4
Philadelphia	0	Brooklyn	3
Cincinnati	13	New York at Chicago—rain.	
Boston	2		

EASTERN LEAGUE.

Rochester	2	Montreal	7
Buffalo	1	Toronto	5

Other games postponed—rain.

AMERICAN ASSOCIATION.

Columbus	2	Indianapolis	2
Minneapolis	1	Milwaukee	0

Other games postponed—rain.

STANDING OF THE CLUBS.

AMERICAN LEAGUE.

	Won.	Lost.	P.C.	1908.
Detroit	28	14	.667	.489
New York	22	16	.579	.585
Philadelphia	23	18	.561	.511
Boston	24	19	.558	.488
Cleveland	19	22	.463	.548
Chicago	17	22	.436	.545
St. Louis	17	24	.415	.543
Washington	12	27	.308	.400

NATIONAL LEAGUE.

	Won.	Lost.	P.C.	1908.
Pittsburg	31	12	.721	.548
Chicago	28	17	.622	.643
Cincinnati	25	21	.543	.595
New York	21	17	.553	.535
Philadelphia	17	23	.425	.513
St. Louis	19	26	.422	.396
Brooklyn	17	25	.405	.348
Boston	12	29	.293	.442

EASTERN LEAGUE.

	W.	L.	P.C.		W.	L.	P.C.
Rochester	24	11	.686	Newark	16	18	.471
Montreal	21	16	.568	Buffalo	18	21	.462
Toronto	20	18	.526	Jersey City	15	21	.417
Baltimore	18	20	.474	Providence	14	21	.400

AMERICAN ASSOCIATION.

	W.	L.	P.C.		W.	L.	P.C.
Milwaukee	29	22	.569	Minneapolis	25	25	.500
Indianapolis	30	24	.556	Toledo	22	27	.449
Columbus	29	24	.547	St. Paul	20	27	.426
Louisville	27	25	.519	Kansas City	19	27	.413

GAMES FOR TO-DAY.

AMERICAN LEAGUE.

Detroit at New York—4 P. M.
Cleveland at Philadelphia.
Chicago at Washington.
St. Louis at Boston.

NATIONAL LEAGUE.

New York at Chicago.
Boston at Cincinnati.
Philadelphia at Pittsburg.

EASTERN LEAGUE.

Providence at Jersey City.
Newark at Baltimore.
Rochester at Buffalo.
Montreal at Toronto.

AMERICAN ASSOCIATION.

Minneapolis at Columbus.
Milwaukee at Indianapolis.
St. Paul at Louisville.
Kansas City at Toledo.

NATIONAL LEAGUE.

Brooklyn Downed with a Margin of One Run by Cardinals.

ST. LOUIS, June 9.—St. Louis won from Brooklyn to-day, 4 to 3. Gilbert caught Alperman napping and scored the winning run in the eighth on a short hit to left field by Beebe, who relieved Sallee. Score:

ST. LOUIS.	AB	R	H	PO	A	BROOKLYN.	AB	R	H	PO	A
Byrne, 3b	5	0	3	1	3	Burch, lf	4	0	0	0	1
Shaw, cf	5	1	1	3	0	Hum'll, 1b	3	1	1	9	1
Phelps, c	3	2	1	4	2	Alp'man, 2b	4	2	2	1	2
Kon'chy, 1b	3	0	2	14	0	Hunter, rf	3	0	0	2	0
Evans, rf	3	0	1	0	0	M'Millan, ss	4	0	2	5	4
Ellis, lf	4	0	0	1	0	Kustus, cf	4	0	1	2	0
Hulsw't, ss	4	0	1	1	3	M'Elv'n, 3b	3	0	0	1	4
Gilbert, 2b	3	1	0	3	3	Bergen, c	3	0	0	4	1
Sallee, p	3	0	1	0	3	Rucker, p	2	0	1	0	2
Beebe, p	1	0	1	0	3	*Dunn	1	0	0	0	0
Total	34	4	11	27	17	Total	31	3	7	24	15

*Batted for Rucker in the eighth inning.

Errors—Gilbert, Alperman, (2,) Bergen.

St. Louis	2	0	1	0	0	0	0	1	..	—4
Brooklyn	0	0	0	1	0	2	0	0	0	—3

Two-base hits—McMillan, Phelps, Byrne, Alperman, Beebe. Sacrifice hits—Hunter, Bergen. Double plays—McElveen, McMillan, and Hummell; Beebe, Konetchy, and Phelps. Stolen bases—Konetchy, Phelps. Hit by pitcher—By Rucker, 1. Wild pitch—Beebe. Bases on balls—Off Sallee, 2; off Beebe, 1; off Rucker, 3. Struck out—By Sallee, 2; by Rucker, 8. Hits—Off Sallee, 7, in seven innings. Left on bases—St. Louis, 10; Brooklyn, 6. Time of game—One hour and fifty-four minutes. Umpires—Messrs. Rigler and Truby.

At Pittsburg.

PITTSBURG.	AB	R	H	PO	A	PHILADELPHIA.	AB	R	H	PO	A
Barbeau, 3b	4	0	0	2	2	Shean, 2b	2	0	1	3	6
Leach, cf	4	2	2	4	0	Grant, 3b	4	0	0	0	1
Clarke, lf	3	2	0	0	0	Magee, lf	4	0	1	4	0
Wagner, ss	2	0	1	5	5	Titus, rf	3	0	2	0	0
Hyatt, 1b	3	0	2	8	1	Br'sf'ld, 1b	4	0	0	0	1
Miller, 2b	4	0	1	2	8	Osborn, cf	4	0	0	3	0
Wilson, rf	4	1	2	0	0	Doolin, ss	4	0	1	3	1
Gibson, c	4	0	1	5	2	Dooin, c	2	0	1	3	1
Willis, p	4	0	0	1	1	J'kl'ch, c	0	0	0	0	0
						Sparks, p	1	0	0	0	1
						McQ'len, p	2	0	0	0	2
Total	31	6	11	27	14	Total	30	0	6	24	13

Errors—Magee, Doolan.

Pittsburg	1	1	0	0	0	2	0	2	..	—6
Philadelphia	0	0	0	0	0	0	0	0	0	—0

Two-base hits—Wilson, Doolin. Three-base hit—Miller. Hits—Off Sparks, 4 in two innings; off McQuillen, 7 in six innings. Sacrifice hit—Wagner. Sacrifice flies—Wagner, Hyatt. Double play—Wagner and Hyatt. Left on bases—Pittsburg, 6; Philadelphia, 7. First base on balls—Off McQuillen, 2; off Willis, 4. Struck out—By McQuillen, 1; by Willis, 4. Wild pitch—Willis. Time of game—One hour and thirty minutes. Umpires—Messrs. Klem and Kane.

At Cincinnati.

CINCINNATI.	AB	R	H	PO	A	BOSTON.	AB	R	H	PO	A
Bescher, lf	3	1	1	1	1	Bates, lf	4	0	0	3	1
Egan, 2b	4	3	4	3	3	Stem, 1b	5	0	0	6	0
Oakes, cf	3	0	0	1	0	Sw'ney, 3b	5	0	1	3	3
Paskert, cf	2	1	1	3	0	B'mont, cf	3	0	2	3	0
Lobert, 3b	4	2	2	3	3	Ritchey, 2b	4	0	1	5	2
Mitchell, rf	5	0	3	1	1	Dahlen, ss	4	0	0	1	6
Hobl'zel, 1b	5	0	2	7	0	Becker, rf	4	1	2	1	1
McLean, c	2	0	0	5	0	Graham, c	4	1	3	2	0
Roth, c	3	1	0	2	0	L'daman, p	4	0	2	0	2
Downey, ss	5	1	2	0	2						
Castleton, p	3	2	2	0	2						
Total	37	13	17	27	12	Total	37	2	11	24	15

Errors—Hoblitzel, McLean, Stem, Becker, Graham.

Cincinnati	1	4	1	0	0	4	2	1	..	—13
Boston	0	0	0	0	0	0	2	0	0	— 2

Two-base hits—Egan, Hoblitzel, Ritchey. Sacrifice hit—Bescher. Sacrifice fly—Egan. Double plays—Downey, Egan, and Hoblitzel; Ritchey and Dahlen; Becker and Sweeney. Stolen bases—Bescher, Paskert. Bases on balls—Off Castleton, 1; off Lindaman, 5. Struck out—By Castleton, 4. Hit by pitcher—By Castleton (Bates.) Time of game—Two hours. Umpires—Messrs. Cusack and Johnstone.

Possible Tie Provided For.

American League Baseball Park has been reserved for June 22 by the managers of the Yale and Princeton baseball teams in preparation for the possibility of a tie between the colleges, which will result if Princeton should beat Yale in the game to be played at Princeton on Saturday. Yale beat Princeton in the first game at New Haven.

Reds Sell Two Players.

CINCINNATI, Ohio, June 9.—Official announcement was made to-day that First Baseman Autrey and Pitcher Karger of the Cincinnati National League team have been sold. Autrey goes to the Boston Nationals and Karger to the St. Paul American Association Club.

Summer Reading Number

The New York Times Saturday Review

Next Saturday, June 12th

You are sure to find timely information among the 100 books listed and commented upon in the "Summer Reading" Number of The New York Times Saturday Review next Saturday, June 12th.

The question of what to read at home, in the country, or abroad is solved by the "Summer Reading" Number of The New York Times Saturday Review.

Order Early To-day of Your Newsdealer

THE NEW YORK TIMES

"All the News That's Fit to Print"

KETCHEL GIVES JACK O'BRIEN A BEATING

Philadelphian Practically Knocked Out When Referee Stops Fight.

DOWNED TWICE IN SECOND

O'Brien Groggy and Almost Helpless When Bout Ends in Third Round—Fast Fight All the Way.

Special to The New York Times.

PHILADELPHIA, June 9.—"Philadelphia Jack" O'Brien met his Waterloo at the hands of Stanley Ketchel in the third round of their scheduled six-round go at the National Club this evening.

The Philadelphian was outclassed from the beginning of the second round, and it was only a matter of how long the Quaker could stand the wicked punches that Ketchel was sending to the body and head. The middleweight champion was on the aggressive all the time, and while he did not succeed in doing much damage in the first round, O'Brien was gradually being weakened by the body blows he was getting. They were short ones, but they were delivered with lots of steam behind them, and O'Brien knew that he could not stand them for long.

The first round was even, but the Philadelphian had not done any damage, while Ketchel had split O'Brien's left eye. It was in the second round that Ketchel began to cut loose, and he waded into O'Brien without caring for the latter's left jabs to the face. O'Brien finally landed a hard right swing to the chin, and then Ketchel sailed in for keeps. He whipped a right to the jaw, and as O'Brien's guard fell a trifle he sent the left to the same place. It was a punishing blow, and O'Brien went to the ground for a count of six. When he got up he was groggy, and the best he could do was to rush to a clinch, with Ketchel trying to fight him off. O'Brien managed to dodge and duck several swings, but he had no control of himself, and Ketchel drove a hard right to the chin. O'Brien went flat to the floor and was trying to get to his feet when the bell sounded for the end of the round. Seven seconds had elapsed, and O'Brien was lucky in being saved.

The Philadelphian was very groggy when the bell called the men for the third round and Ketchel quickly took advantage of his condition. O'Brien tried to stall, but a left whip to the body sent him staggering back to the ropes. Ketchel then missed three hard swings for the head, but his fourth attempt was successful, landing squarely on the chin. O'Brien went down like a log, and the referee saw there was no chance for him even to make a showing, so he stopped the bout without counting over him. O'Brien wanted to continue, but he was hopelessly beaten, and the referee was cheered for his humane act in interfering before any serious damage was done.

The house ran about $8,000, and the men weighed in at 160 pounds at noon to-day, both being a shade under the weight.

Curley Easily Beats Cutch.

Jack Curley defeated Harry Cutch last night at the Sharkey Athletic Club, Columbus Avenue and Sixty-fifth Street. The fight was stopped in the fifth round to save Cutch from a knockout.

NEW BOWLING LEADERS.

Sitterthwaite and Rogers of Philadelphia Make a Score of 1298.

While the general average of bowling in the national championships was below par yesterday, one surprise was furnished in the two-men event when E. Satterthwaite and S. J. Rogers of Philadelphia worked their way into first place in the event. This score was 1,298, which approaches within twenty pins of the world's record, made by McGuirk and Grady of Patterson last year in the national championships at Rochester. All of the six games by the two were over the 200 mark with the exception of one which was 195. The best score was made by Satterthwaite, who rolled a mark of 265 for his final innings on the alleys. The score of 1,298 beats the best previous mark for the tournament, made by Wood and Lockwood, by twenty-five pins, and as the two-men teams have practically completed their games it is considered likely that the mark will remain as the best for the present event.

There was more remarkable bowling in the boys' tournament yesterday when Allan Adams of the Colonial Club of Brooklyn, who is not yet eighteen years of age, rolled a score of 609 and took first place in the race for the diamond-studded medal, which is the trophy for the event. Adams's first game was 195, his second, 212, and his third, 202, which gave him an average of 203 for the series.

In the five-men event the All Chicago combination came up strong, with a score of 2,840, which gives them fourth place in this class.

The highest individual score made yesterday went to the credit of G. Siegel of Philadelphia, who rolled a total of 662. His first game was the best, the total being 256, and both of the following marks were 203.

As a result of the bowling in the fraternal and commercial tournament last night the New York Athletic Club five-man team stands in first place with a score of 2,704, the Roseville Athletic Club of Newark being second with a total of 2,636.

In the special matches Glenn Fisher of Chicago defeated Harry Sutton of Rochester in the best four out of seven games, and Gilbert, Meyer, and Woodbury won from Hartley, John, and Watt in the best two out of three games.

AMERICAN LEAGUE.

Boston Wins Third Straight Game from St. Louis Browns.

BOSTON, June 9.—Carrigan's batting and an error by Wallace to-day were responsible for Boston's third straight victory over St. Louis, the score ending 3 to 2. Lord fielded in sensational style. Score:

BOSTON.	AB	R	H	PO	A	ST. LOUIS.	AB	R	H	PO	A
Niles, ss	4	0	1	1	2	M'Aleese, cf	2	0	0	4	1
Lord, 3b	4	0	1	3	3	H'tzzell, rf	4	0	0	0	0
Speaker, cf	3	0	1	2	0	Griggs, lf	4	0	0	0	0
Hooper, lf	4	0	0	2	0	Ferris, 3b	4	1	0	2	4
French, 2b	4	1	1	3	3	Wallace, ss	3	0	2	6	4
Stahl, 1b	2	1	0	11	0	Jones, 1b	3	0	1	8	2
Wolter, rf	4	0	1	1	0	*Criss	1	0	0	0	0
Carrigan, c	4	1	3	4	1	W'liams, 2b	3	1	1	1	1
Ryan, p	2	0	1	0	2	Criger, c	3	0	0	3	2
†Thoney	1	0	0	0	0	Bailey, p	3	0	1	0	2
Cicotte, p	1	0	0	0	1						
Total	33	3	9	27	12	Total	30	2	5	24	16

*Batted for Jones in the ninth inning.
†Batted for Ryan in the sixth inning.

Errors—Niles, Speaker, Hooper, Wolter, 2; Cicotte, Wallace, 2.

Boston	0	0	1	0	0	1	0	1	..	—3
St. Louis	0	0	1	1	0	0	0	0	0	—2

Three-base hit—Carrigan. Hits—Off Ryan, 4 in six innings; off Cicotte, 1 in three innings. Stolen base—Speaker. Double plays—Cicotte, Niles, and Stahl; French and Stahl. Left on bases—Boston, 9; St. Louis, 4. First base on balls—Off Bailey, 3; off Ryan, 1; off Cicotte, 2. First base on errors—Boston, 2; St. Louis, 1. Struck out—By Bailey, 3; by Ryan, 1; by Cicotte, 3. Time of game—One hour and fifty-five minutes. Umpires—Messrs. Kerin and O'Loughlin.

Capt Cook Quits Cornell.

Special to The New York Times.

ITHACA, N. Y., June 9.—Capt. E. T. Cook of the Cornell track team, an Olympic and intercollegiate champion, has left the university and will not return next Fall. Although Cook is but a junior in the Cornell College of Civil Engineering, he decided to quit college and go into stock raising. Cook's loss will be a severe blow to Cornell, where he has made a fine reputation. He tied Gilbert of Yale in the intercollegiate pole vault last Summer, clearing 12 feet 2 inches, and has twice taken first place in the broad jump at the intercollegiate games.

WEIGHTS FOR THE SUBURBAN.

King James Heads List for Big Event of Sheepshead Bay Opening.

In the weights fixed by Handicapper W. S. Vosburgh for the $5,000 Suburban Handicap, the next of the big Spring handicaps, to be run at the opening of the Coney Island Jockey Club's June meeting at Sheepshead Bay, on June 24, the weights on the two most prominent horses of the American turf have been shifted decidedly from the imposts carried in the Brooklyn Handicap, S. C. Hildreth's King James replacing Celt as the top weight, with 129 pounds, three pounds more than he carried in his victory for the Brooklyn Handicap, while Celt gets 124, three pounds less than his handicap in the Brooklyn.

The Coney Island Jockey Club has completed its programme for the meeting, which opens on June 24, and continues to July 13, and has made announcement that there will be racing on four days a week, with the probability of extra days for the most ambitious programme of the season in New York.

The weights for the Suburban, which will be run on the first day of the Sheepshead Bay meeting, follow:

The Suburban Handicap, of $5,000, for three-year-olds and upward; winners after the publication of weights, on June 10, of one race of $1,000 or of two races of any value, to carry four pounds extra; of two races of $1,000 or three races of any value, seven pounds extra; one mile and a quarter.

	Pounds.		Pounds.
King James	129	Brother Jonathan	102
Celt	124	Joe Madden	102
Restigouche	121	High Private	100
Jack Atkin	117	Alfred Noble	99
Montgomery	115	Fayette	97
Master Robert	112	Half Sovereign	93
Frank Gill	109	Fashion Plate	92
Arcite	108	Turncoat	90
Hilarious	105	Field Mouse	90
King's Daughter	105	Practical	89
Fitz Herbert	105	Effendi	87

Penalties accrue from noon, June 10, 1909.

Entries for Gravesend Races To-day.

FIRST RACE.—For mares of all ages; handicap; about six furlongs.

	Pounds.		Pounds.
Jeanne D'Arc	118	Pantoufle	109
Julia Powell	111	Notasulga	106
Twilight Queen	108	Desirous	102
Mauvietta	104	Sententious	97
Sun Dance	102	Also eligible:	
Grace Cameron	90	Black Mary	105
Affliction	116	Adriuche	104

SECOND RACE.—For two-year-olds; selling allowances; five and a half furlongs.

Eddie Dugan	105	Pretend	105
Elizabethan	103	May Florence	103
Sandrian	102	Good Intent	102
*Zacatesca	102	*Semicolon	94
*Katherine Van	94	*Creuse	94
*Bedminster	94		

THIRD RACE.—Handicap, for three-year-olds and upward; one mile and a furlong.

Montgomery	121	Rye	90
The Squire	106	Also eligible:	
Home Again	90	Restigouche	126
Killiecrankie	87	Joe Madden	110
Frank Gill	117	Fitz Herbert	113
Sandpiper	92	Pins and Needles	102

FOURTH RACE.—The Patchogue Stakes, for three-year-olds and upward; selling allowances; about six furlongs.

*Dreamer	109	Restigouche	107
Sir John Johnson	103	Chapultepec	103
Royal Onyx	106	Lawton Wiggins	105
Cohort	105	Rosimiro	103
Nimbus	103	McCarter	101
Prince Gal	97	Hoffman	94
*Casque	94	Besom	93
Blackford	90	*Desirous	91
*Racquet	87	*Footpad	87

FIFTH RACE.—For maidens three years old and upward; special weights; one mile and a sixteenth.

Cliff Edge	108	Garacontie	108
Nedlim	108	Choirmaster of Chesterbrook	108
Dandy Dixon	108		
Markham	105	Henley	105
Bigot	105	Obadiah	105
Judge Ermentrout	103	Faultless	105
Harlem Maid	103	Gatien Lass	103
Costello	108		

SIXTH RACE.—For fillies and geldings two years old; non winners of $750; special weights, with penalties; five furlongs.

Greenvale	109	Follie Levy	109
Hibernica	105	May Florence	105
Cindy	105	Our Hannah	105
Radium Star	105	Cristina	105

*Apprentice allowance claimed.

SUMMER RESORTS.

NEW YORK—Catskill Mountains.

THE CATSKILL MOUNTAINS

noted for picturesque and romantic scenery. The glorious air, the magnificent views and comfortable accommodations are a great attraction in this mountain region which is a paradise for children and a sanitarium for everybody.

THE ULSTER & DELAWARE R. R

in connection with West Shore and Pennsylvania Railroads forms the only all rail through car line between Philadelphia, Jersey City, New York, and all points in this famous Mountain region.

THE RIP VAN WINKLE FLYER now in service from New York, via West Shore R. R., leaving Desbrosses St. 12:45 P. M., West 42d St. 1 o'clock P. M. daily, except Sunday.

THE SUMMER TIME TABLE WILL GO IN EFFECT SUNDAY, JUNE 20TH.

An illustrated Summer Book with map of the Catskills and list of hotels and boarding houses will be sent free on receipt of 9 cents postage.

N. A. SIMS,
Gen'l Passenger Agent,
Kingston, N. Y.

GRAND HOTEL

Catskill Mountains.

OPENS JUNE 26th, 1909.

New York office, Frank De Wolf, Manager, with Town & Country Bureau, 389 Fifth Ave., Cor. 36th St., Telephone 3628 Madison. Booklet.

HOTEL KAATERSKILL

CATSKILL MOUNTAINS.

Opens June 24. Elevation 3,000 feet. Reservation of rooms made by HARRISON S. DOWNS, BERKELEY LYCEUM, Telep. 1860 Bryant. 19-21 West 44th St., Opposite Sherry's.

Catskill Mountain Resorts on the Ulster & Delaware Railroad, see Sunday "Times."

NEW YORK—Long Island.

SEA VIEW HOUSE,

SAG HARBOR, L. I.

Now open for the twelfth successful season; all modern improvements; rates, single rooms, $10 up; double rooms, $25 up; reached by boat or train via Long Island Railroad. Telephone 18 Sag Harbor. Apply J. K. MORRIS, Sag Harbor, L. I.

EAST HAMPTON, L. I.,

MAIDSTONE INN

OPENS JUNE 15.

Surf Bathing. Good Roads. Cool Climate.

EUREKA HOUSE

Cor. Cedar & Carlton Av., FAR ROCKAWAY, L. I.

Select family hotel, with cottage adjoining; private baths. Tel. 715. Mrs. A. S. Talley.

THE HALL, Glencove, L. I.

within commuting distance. Fireproof wing added this year. All outdoor sports. Private beach. Send for booklet. Gillan & Edwards, 53 Irving Place, N. Y. Phone 2123 Stuyvesant.

PROSPECT HOUSE

SHELTER ISLAND HEIGHTS, L. I.

Opens June 24th. Golf, Bathing, Yachting. Garage. Office, 1122 B'way, cor. 25th St. Tel. 1872 Mad. Booklet. E. D. LANGWORTHY, Mgr.

NEW YORK—Thousand Islands.

THE HOTEL FRONTENAC

1,000 ISLANDS ST. LAWRENCE RIVER

OPENS JUNE 19TH.

A magnificent Hotel, delightfully situated on an island in the St. Lawrence River, with an exclusive class of patronage. The favorite water for motor boats and boat racing. Fishing, rowing, and all aquatic sports. An extremely picturesque nine-hole golf course free to guests of the hotel; also tennis and other sports. Unequalled bass and fresh water fishing near hotel. For booklet and full information address

C. G. TRUSSELL, Manager, Town & Country, 389 5th Av., N. Y.
(Also Mgr. Bon Air, Augusta, Ga.)

THE COLUMBIAN

1000 ISLAND PARK, St. Lawrence River, N. Y.—The best located and most attractive hotel among the Thousand Islands; excellent cuisine. Orchestra and all amusements. Open June 15. Booklet. L. A. JOHNSON, Prop.

SUMMER RESORTS.

NEW YORK—Lake George.

THE RENDEZVOUS OF AMERICA'S MOST EXCLUSIVE RESORT SEEKERS

HOTEL CHAMPLAIN

AND COTTAGES

On Lake Champlain, Clinton County, N. Y.

In center of Natural Park of 450 acres. Every known Summer diversion. Golf, Tennis, Boating, Fishing, Bathing, Motoring; complete auto garage. Attractive social life. Delaware & Hudson Co., Owners.

OPENS JUNE 26th.

Through Pullman service from New York via D. & H. R. R.

Send for Illustrated Booklet.

ROBERT MURRAY, Manager, 243 5th Ave., N. Y., until June 26.

Two particularly fine cottages to rent.

Fort William Henry HOTEL,

LAKE GEORGE, N. Y.

Entirely rehabilitated by Delaware & Hudson Co., owners. Finest and largest hotel on the lake. Every convenience; charming surroundings. All outdoor pastimes. One hour from Saratoga Springs.

OPENS JUNE 26th.

Send for Illustrated Booklet.

J. F. WILSON, Manager, 243 5th Ave., N. Y., until June 26.

On Lake George

In the Foothills of the Adirondacks.

The most magnificent and picturesque resort in the United States. Lake George, 36 miles long, 2 to 4 miles in width.

An ideal place to spend the Summer. All outdoor sports. 5½ hours from New York City. Through Pullman service.

The Delaware and Hudson Company's trains run direct to the dock at the head of the lake, connecting with large and commodious steamers of the Lake George S. B. Co., stopping at landings on the lake. Improved rail and steamer service for season of 1909.

FOR FURTHER INFORMATION and illustrated literature apply to any of the following hotels and at principal tourist and ticket offices in the United States:

FORT WILLIAM HENRY.—Lake George, N. Y. J. F. Wilson, Mgr. Cap. 400.
THE SAGAMORE.—On Lake George, Sagamore, N. Y. T. Edmund Krumbholz, Mgr. Cap. 400. $28 up weekly.
HOTEL MARION.—On Lake George, N. Y. J. H. Marvel. Cap. 300. $18 to $25.
THE WORDEN.—Lake George, N. Y. E. J. Worden. Cap. 100. $10 to $18 wkly.
THE ANTLERS.—On Lake George, N. Y. Jerome Burton. Cap. 100. $12 to $18 wkly
THE ALGONQUIN HOTEL.—Bolton on Lake George. E. G. Penfield, Proprietor. Cap. 75. $10 to $17 weekly.
HULETT HOUSE.—P. O., Hulett's Landing, N. Y. H. W. Buckell. Cap. 300. $10 to $14 weekly.
TROUT HOUSE.—Hague on Lake George, N. Y. Richard J. Bolton. Cap. 100. $12 up weekly.

Thinking About Vacation?

A week on the shores of matchless Lake George, the "Silvery water" of the Red man, offers absolute rest and relaxation.

The wild grandeur of the Adirondacks is here softened by the quiet beauty of peaceful valleys. The never failing charms of Lake George and its varied hotel and boarding house accommodations are described in

"A Summer Paradise"

which treats also of Saratoga Springs, Lake Champlain, the Adirondacks, and the numerous other resorts of cool northern New York.

Issued by the Delaware and Hudson, the standard route to the Adirondacks, with train service of superb excellence.

Mailed, with new folder containing historical maps, on receipt of 6 cents postage. Summer Schedules effective June 27th

A. A. HEARD, Gen. Pas. Agt., Albany, N. Y.

NEW YORK—Adirondacks.

WESTPORT INN

AT WESTPORT, N. Y., ON

LAKE CHAMPLAIN—ADIRONDACKS

Attractive cottages in connection.

BOOKLET. H. P. SMITH, Manager.

Also manager The Foothills, Nordhoff, Cal.

ADIRONDACK MOUNTAINS.

THE WAWBEEK

(Hotel and Cottages)

Will open on June 25th for the Twelfth season under same management. Most comfortable and Homelike. Private Cottages with hotel service. Table will be kept at usual high standard. Rooms with bath. Special terms for full season. Rustic Grill. Send for booklet.

J. BEN HART, Wawbeek, N. Y.

AT THE GATEWAY OF THE ADIRONDACKS, on Lake Luzerne, Warren County, N. Y., are the Wayside Inn and Cottages. Attractions include a casino, for dancing and theatricals; orchestra, golf grounds, tennis courts, bath houses, livery. The Inn has telegraph and telephone connections, steam heat appliances, model bathrooms, public and private; garage and stables on ground; terms $17.50 per week up. Season opens June 26. Booklet, with maps, from CLIFFORD M. LEWIS, Propr., Hotel Richmond, Washington, D. C.

THE SAGAMORE

on Long Lake.

Choicest location in the Adirondacks. A modern first-class hotel in the heart of the Great North Woods. Bass and trout fishing, boating, bathing, fine tennis courts, &c. Booklet on application to

JAS. H. REARDON,
Town and Country Hotel Bureau,
389 5th Av., N. Y. Tel., 3628—Madison.

ADIRONDACKS.

TAYLOR HOUSE and Cottages Situated on beautiful Schroon Lake. Homelike and Select.

For particulars address
C. F. TAYLOR, JR., Manager,
Grand Hotel, Broadway & 31st St., N. Y.

LAKE PLACID—FOR RENT

Two ideally located modern cottages, overlooking lake, for rent; bath and running water; electric light; garage connected with one. Address STEVENS HOUSE, Lake Placid, N. Y.

LAKE PLACID, ADIRONDACK MTS., N. Y. Principal Hotels—Stevens House, Grand View. Accommodations to suit all purses.

NEW YORK—Staten Island.

TERRA-MARINE INN

and cottages. Now open. On the beach, near Huguenot, Staten Island. One hour from Wall St. Tel. 131 Tottenville. Food, wines, service the best. The rendezvous of those who know.

NEW YORK—Putnam County.

DEAN HOUSE Lake Mahopac, Putnam Co., N. Y.

Pleasantly located on the southwest shore of the lake; shaded lawn; boating, fishing, golf and tennis. Booklet on application.

A. H. DEAN, Proprietor.

NEW YORK—Sullivan County.

Hotel Cornucopia

Kiamesha Lake, Sullivan Co.
Accommodates 250.
Write for Booklet.
HARRY YOHALEM, Mgr.

NEW YORK—Richfield Springs.

RICHFIELD SPRINGS, N. Y.

Great White Sulphur Springs, noted for curative powers; gout, nervous and blood diseases; the leading hotels, the Earlington and the Berkeley-Waiontha.

VIRGINIA.

WARM SULPHUR SPRINGS, BATH CO., VA., is now open for guests. For circulars and terms address Mrs. John L. Eubank, Warm Springs, Bath Co., Va.

SUMMER RESORTS.

PENNSYLVANIA.

SUMMER RESORTS.

PENNSYLVANIA.

Delaware Water Gap.

Mount Pocono, Stroudsburg

Cresco, Pocono Summit, Delaware Valley.

A region of woodland and water in Monroe and Pike Counties, Pennsylvania, varying in elevation from one to two thousand feet, with a special fast express service from New York over the Lackawanna Railroad; with the beautiful Delaware River for boating, bathing, fishing; with good roads; three excellent golf courses, magnificent springs and trout streams; a region where you may breathe dry, pine-laden air, enjoy cool, restful nights and escape humidity, malaria and mosquitoes. Booklets and full information about every house in the region at

RESORT BUREAUS, 429 Broadway, New York City, and 505 FULTON ST., BROOKLYN, N. Y.

For names of houses see next Sundays issue.

PENNSYLVANIA—Mt. Pocono.

MT. PLEASANT HOUSE.

Finest location on Pocono Mts.; steam heat, baths; Cuisine and service excel. Special early season rate, $10 up. Booklet.

W. T. & H. M. LEECH, Mt. Pocono, Pa.

PENNSYLVANIA—Pike County.

BLUFF HOUSE

MILFORD, PIKE COUNTY, PA.

Opens June 19; 95 miles from N. Y. City; accommodates 350; most charming resort on bank of Delaware River; rooms en suite, with bath; orchestra; baseball, tennis; magnificent roads; boating, bathing, fishing, etc.; no mosquitos; automobile bus from depot to hotel. Send for illustrated booklet.

P. N. BOURNIQUE, Prop.

NEW JERSEY—Atlantic City.

HADDON HALL

ATLANTIC CITY, N. J.

Directly on the ocean front, with unobstructed view. Salt water in all baths. Hot and cold water in most bedrooms. Always open. Booklet. LEEDS & LIPPINCOTT.

ISLESWORTH

ON THE BEACH. VIRGINIA AVE.

300 rooms with fresh and sea water in all baths. Special American plan, $2.50 up daily. European plan, $1.50 up daily. Special weekly terms.

F. M. PHOEBUS, Mgr. WM. HYMAN, Prop'r.

ALBEMARLE Virginia Av., near Beach, most modern and leading moderate rate hotel; 100 large, cool front rooms; private baths; elevators; 4,000 ft. porches; music; excellent table; own farms; white service. Special rates June and July, $8 to $12 weekly; $2 up daily. Booklet. J. P. Cope.

HOTEL SAVOY.

In the most popular Chelsea district, one block from renowned Hotel Chelsea and near Million-Dollar Pier. Only hotel directly on the ocean front with hot and cold sea water baths and running water in all rooms, at moderate rates. Elevator to ground. Dancing. Special to early bookers, $12.50 weekly up. Opens June 25th.

HOTEL WILTSHIRE OPEN ALL THE YEAR.

Virginia Av., overlooking Ocean. Capacity 300. Elevator to street level. Steam heat; suites with bath, and every convenience. Best cuisine and service. Music. Special $2.50 up daily, $12.50 up weekly. Booklet.

SAMUEL A. ELLIS.

Marlborough-Blenheim

The leading resort house of America, is particularly attractive during Atlantic's famous Summer season.

JOSIAH WHITE & SONS COMPANY.

HOTEL RUDOLF

ATLANTIC CITY, N. J.

Open all year; special Early Season rates. No extra charge for salt and fresh water baths. A. S. RUKEYSER, Mgr. JOEL HILLMAN, Pres

HOTEL NEW ENGLAND

South Carolina Av. and the Beach; private baths, elevator to street; capacity 350. Superior table. Afternoon tea served. Spring rates. Open all year. BRYAN & WILLIAMS.

MILLER COTTAGE, 9 to 15 N. Georgia Av. Capacity 250. Especially noted for its table; $1 daily, $6 and up weekly, until July 1.

NEW JERSEY—Montclair.

The MONTCLAIR

"On the Mountain Top"

Special Grill Room Service
Now in Force.
Fresh Mushrooms daily from
Hastings Farms—Chickens and Steaks.

MONTCLAIR, N. J.

For Information and Booklet apply to
AMERICA'S HOTEL BUREAU,
1,122 Broadway, N. Y. City.

NEW JERSEY—Long Branch.

The West End Cottages and Casino Company ANNOUNCE THAT THE

West End Cottages and Hotel at West End, N. J.,

are open for the season of 1909.

THE RESTAURANT WILL BE UNDER THE MANAGEMENT OF THE HOUSE. MEALS TABLE D'HOTE AND A LA CARTE.

Telephone, West End 420.

NEW JERSEY—Long Branch.

NEW LONG BRANCH

REJUVENATED SUMMER HOME OF FIVE PRESIDENTS; $1,000,000 new ocean front improvements; highest point on Atlantic coast; ocean, lakes and river; free concerts and all amusements; beautiful North Coast Metropolis; NEAREST JERSEY SEASHORE RESORT TO NEW YORK; 120 trains daily and two steamer routes.

GREATEST COTTAGE RESORT

Try ideal Summer life here in furnished cottage with your own lawn, trees and all city conveniences and country pleasures.

For free booklet and information write B. B. BOBBITT, Publicity Director, 198 Broadway, Long Branch, N. J.

NEW JERSEY—Asbury Park.

HOTEL BRUNSWICK

ASBURY PARK, N. J.,

The Leading House in All Respects.

For Reservations, Rates, Booklet, address MORGAN & PARSONS.

Select Family Hotel on the Beach.

THE **WELLINGTON** NORTH ASBURY PARK.

Rooms with bath. Phone 358. B. B. SMITH.

NEW JERSEY—Lake Hopatcong.

LAKE VIEW HOUSE

LAKE HOPATCONG, N. J.

Extensive improvements. Noted for superior table and service. T. R. MOORE.

NEW JERSEY—Dunnfield.

MOUNTAIN SIDE HOUSE.—Near Water Gap, half mile Delaware River front; boating, bathing, fishing; airy rooms; excellent kitchen; illustrated booklet. Ernest von Hagen, Dunnfield, N. J.

NEW JERSEY—Spring Lake.

THE BREAKERS

SPRING LAKE, N. J.
NOW OPEN.

THE ALLAIRE Spring Lake, N. J.

Directly on beach. Booklet. E. M. Richardson.

NEW JERSEY—Orange.

The Windsor, Orange, N. J.—Handsomely furnished rooms; unexcelled table; only $10 per week. George P. Herdling, Prop.

PENNSYLVANIA—Delaware Water Gap

WATER GAP-HOUSE

A MOUNTAIN PARADISE.

DELAWARE WATER GAP, PENN.

NOW OPEN to December. Unquestionably the finest equipped, most luxurious, and best situated hotel. Highest altitude; no noise or dust of railroads or highways; 100 tiled private baths; running water in all rooms; steam heat, log fires; elevators, electric lights; sun parlors, &c. Cuisine of highest standard; French chefs, white service. Own farms and registered cows. Orchestra; social diversions. Golf, saddle horses, tennis, bowling, billiards; trout fishing, boating, &c. Garage, livery. Special early season rates. Booklet and auto maps mailed. Coaches meet trains. Ownership management. JOHN PURDY COPE.

THE KITTATINNY,

THE LEADING HOTEL AT THE DELAWARE WATER GAP, PA.,

Now open. Largest and most modern. Every convenience. Orchestra. Social diversions. Table supplied from own farm. Bell 'phone 92. Garage, Livery. Golf, tennis, bowling, boating, fishing. Write for Special June and July Rates and booklet showing hotel, Kittatinny Park scenes, auto maps. Kittatinny coach meets all trains. G. FRANK COPE.

PENNSYLVANIA—Canadensis.

NEW SPRUCE CABIN INN.

Where you can catch trout. Rooms en suite and with private bath. Booklet.

W. J. & M. D. Price.

NEW ENGLAND—New Hampshire.

On the New England Coast

Hotel Wentworth

New Castle
PORTSMOUTH, N. H.

Unsurpassed in beauty of surroundings and perfection of service.

Golf Course	Surf and
Yachting	Still Bathing
Fishing	Garage

Accommodates 450.
OPENS JUNE 26TH.
Send for beautiful booklet.

WENTWORTH HOTEL CO.
H. W. PRIEST, Managing Director.
Portsmouth, N. H.

WAUMBEK & COTTAGES

Jefferson, N. H., in the White Mountains.

SEASON JUNE UNTIL OCTOBER

Detached family cottages, completely furnished, with hotel service.

Particulars Upon Request.

CHARLES V. MURPHY, MANAGER.

Address Laurel House, Lakewood, N. J., until June 15th.

APPLEDORE HOTEL

Appledore Island, Isles of Shoals.
Off Portsmouth, N. H. Open July 1st.
10 miles at sea. ALWAYS COOL.

New plumbing, baths, and furnishings; swimming pool; fine fishing; sailing, &c. For rates address F. H. Nunns, Prop., New Falmouth Hotel, (the leading hotel of) Portland, Maine. After June 25th address Appledore Hotel, Isles of Shoals, N. H.

NEW ENGLAND—Massachusetts.

HOTEL ASPINWALL

LENOX, MASS.

New York Office with Town and Country, Astor Trust Bldg., 389 Fifth Av.
O. D. SEAVEY, Manager.
Magnificent Scenery, Beautiful Drives, Invigorative Climate, Pure Water.
Finely Equipped Garage & Stables
Choice Villa Sites For Sale.
Finest Resort in the Famous

BERKSHIRE HILLS

STOCKBRIDGE, MASS. **IN THE BERKSHIRES.**

Red Lion Inn now open. Heaton Hall opens midl. June. Allen T. Treadway, Prop.

N. Y. Office. Hotel Flanders, West 47th st.

NEW ENGLAND—Vermont.

Up among Vermont's green hills and on Lake Champlain. Best Summer resort region. Terms $5 to $10 per week. Handsomely illustrated booklet containing 150 pages, full information, also details Tercentenary Celebration, Lake Champlain. Send 6c. to "Summer Homes," No. 31, St. Albans, Vt., or 385 Broadway, New York. Free on personal application.

Lake Bomoseen, Vermont, Prospect House; sanitary plumbing, electric lights; garage; milk, cream, vegetables from hotel farm; booklet. H. B. Ellis, Mgr.

THE GLENWOOD In-the-Pines, LAKE BOMOSEEN.

Rates, $8 to $14. Fishing. Hydeville, Vt.

NEW ENGLAND—Connecticut.

The Crossways and Lodge

Sound Beach, Conn.

Suites, with or without private baths.
50 MINUTES TO CITY.
'Phone 937-2 Stamford. Mrs. J. Dale.

INSTRUCTION—SUMMER CAMPS.

Camp "Liberty"

Of the Stamford Military Academy

STAMFORD, CONN. Unexcelled location on Long Island Sound. Boating, fishing, swimming, canoeing. Large field for land sports. Each boy under direct care of an experienced councilor. In conjunction with the camp a Summer School has been established for boys wishing to study or finish incomplete school work. College entrance examination a specialty. The Academy building (one-half hour distance) is kept open all Summer as a beautiful Summer Hotel with all modern improvements and accommodations and excellent board at reasonable rates. Address Dept. B, Stamford Military Academy, for Catalogues.

REPTON CAMP, Lake Champlain, offers a thoroughly enjoyable vacation to a limited number of boys. Within easy reach of New York. Instruction in swimming and other sports. Tutoring if desired. Moderate fees. Very highly recommended. Address, Head Master, Repton School, Box C 5, Tarrytown, N. Y.

CAMP ANDROSCOGGIN, for boys, Lake Cobbosseecontee, Maine; all sports, boating, tuition; send for booklet. A. W. Marriott, 45 Bishop White, U. of P., Philadelphia.

SOUTH SHORE ROUTE GIVES NO MONOPOLY

Commissioner McCarroll Vigorously Dissents from Service Board Ruling on Franchise.

THE CITY IS SAFEGUARDED

Provision for Arbitrating Terms of the Grant When Differences Arise—Says Road Is Needed Badly.

When the franchise as framed by the Board of Estimate for the South Shore Traction Company's proposed line through Queens and over the Queensboro Bridge came before the Public Service Commission at its meeting yesterday on Commissioner Bassett's unfavorable report, it developed that the commission was by no means a unit in turning down the matter. Chairman William R. Willcox declined altogether to vote, and Commissioner William H. McCarroll not only voted in the negative, but filed a memorandum in which he vigorously assailed the position taken by his Brooklyn colleague on the commission.

Commissioner Bassett, in an opinion which was made public on Tuesday, had spelled into the franchise a nascent monopoly of trolley facilities to be developed over the Queensboro Bridge in the provision that any new company wanting to use the tracks of the South Shore Company must have the consideration to be paid determined in an arbitration in which the city had no representative. Mr. McCarroll, in his dissenting memorandum, remarks first, that the general requirements of the Public Service law remain still applicable to the situation under the franchise as approved by the Board of Estimate, and that the franchise "seems to be drawn with much care and provision for the interests of the city and the public."

Further than this Mr. McCarroll said:

> Unless it can be shown that in some feature or features the interests of the city, or of the public, are invaded or imperiled, it is the duty of the Public Service Commission to approve.
>
> Anything else, in my opinion, violates the city's legal rights and the principle of "home rule."
>
> In the case of the South Shore Company, the franchise terms do, as stated, most carefully protect the city's interests. Indeed, they might be said to be ultra-favorable in some particulars, but that is a matter between the city and the company. There is no condition now existing, nor at present any to be foreseen, which is not safeguarded to the public and the city.
>
> Even did the conditions arise which are apprehended and set forth in the opinion, the provisions for appraisal and the conditions upon which such appraisal is to be made are proper and adequate. There is no reason or justice in assuming that the appraisers provided for in the franchise, in the case of the differences contemplated arising, would arrive at any other than a just determination; but that assumption is the basis of the opinion. On the contrary, provision for a just determination in the case of such differences by disinterested appraisers is to be commended. It is an ordinary and desirable means of procedure between parties in business matters.
>
> The need of this railroad in the Borough of Queens is urgent and in the interests of the public it should be constructed at the earliest possible moment, and only tangible and potent reasons can justify the disapproval by this commission of the city's action with the delay incident thereto.

Commissioner McCarroll had no comment to make on the matter yesterday, nor had Commissioner Bassett. The Public Service Commission has divided on several important questions heretofore, but it is understood among its members that once a vote has been taken the unit rule will prevail in subsequent action on the same subject.

NEW CHEWING GUM TRUST.

Capital of $6,700,000 and Company Will Absorb Five Concerns.

Following the recent announcement of the organization of the Sen Sen Chiclet Company, further details regarding the make-up of this new chewing gum combination were made public yesterday. The capital will be $6,700,000, divided into $2,700,000 bonds and $4,000,000 stocks. The first call of 25 per cent. upon the underwriting of the securities was made yesterday. These five companies will be taken over: T. B. Dunn & Co. of Rochester, N. Y.; Fleer & Co. of Philadelphia, Somerville & Co. of London, Canada; Curtis & Sons' Company of Portland, Me., and the S. Grove Company of Salem, Me.

As regards the management of the new concern it is understood that Thomas B. Dunn will probably become its President and that Frank H. Fleer of Philadelphia will be selected as Chairman of the Board of Directors. Under the terms of the underwriting it is understood that a subscriber taking a $100,000 participation will be entitled to $75,000 par value of bonds and an equal amount of stock, the indenture securing the bonds providing for a sinking fund of not less than $50,000 a year. Flint & Co. are managing the organization of the new company.

BETTER TELEGRAPH EARNINGS

Western Union Shows Increase Over First Quarter of This and Last Year.

Following a meeting of the Western Union Telegraph Company Directors yesterday there was published an estimate of the income from operation during the current quarter showing net revenue at practically $1,700,000, against $1,684,000 for the first quarter of the year and $1,579,000 in the corresponding quarter of 1908. After interest payments on bonds the surplus amounts to $1,266,000, or 1¼ per cent. on the company's common stock, on which the usual ¾ per cent. dividend was declared yesterday. President Clowry, in a statement, estimated net earnings for the fiscal year as equal to practically 5½ per cent. of the company's stock.

FOREIGN TRADE OPPORTUNITIES.

Special to The New York Times.

WASHINGTON, June 9.—The daily Consular and trade report for to-morrow notes the following trade opportunities: Further information regarding these can be obtained by addressing the Bureau of Manufactures, care of the Department of Commerce and Labor, Washington, D. C.

ROLLING STOCK AND RAILWAY EQUIPMENT—A railway company in Latin-America will, in the course of six or eight months, commence to change its present gauge of 5 feet 6 inches to standard gauge. The present rolling stock will be discarded and new equipment purchased. The supplies required will include locomotives, freight cars, passenger coaches, &c.

LARD AND OTHER ANIMAL FATS—The Bureau of Manufactures is in receipt of a communication from a business man in Germany requesting to be placed in touch with firms in the United States in a position to export lard and other animal fats for the purpose of forming business connections. The merchant in question is of the opinion that a good trade can be developed in this line, and is willing to furnish references to interested firms.

MACHINERY AND SUPPLIES—A Canadian business man advises an American Consular officer that he desires to be placed in communication with American manufacturers of railway, mining, and contractors' supplies; also street sweepers, street sprinklers, road scrapers and rollers, rock crushers, and all kinds of road machinery with a view to representing such manufacturers in that country.

AMERICAN GOODS FOR MEXICO.—The manager of the New York office of an export and import house writes that the Mexican representative of the firm, during a recent visit to the United States, stated that he was very much interested in goods of American make. The Mexican branch has been established for fifteen years, and its salesmen are continually traveling through the entire territory. Because of the opportunities that are daily arising to sell goods manufactured in the United States, the manager is anxious to establish a special American import department. Further information can be obtained from the New York manager of the concern.

PANAMA CANAL SUPPLIES.—Bids will be received until June 29 by the Isthmian Canal Commission, Washington, D. C., for furnishing the following supplies: Castings and structural material to be imbedded in masonry for all mitering lock gates; cylindrical, gate, automatic stop and check valves and accessories, pipe and fittings, ladder rungs, anchor bolts, washers, wicket girder seats and guides, anchorages, &c., for above gates.

AMERICAN GOODS FOR AFRICA.—A German business man writes that he has inquiries from African firms for quotations on the following classes of American goods: Dried fruits, machinery for making ice, paraffine stoves, office furniture, sewing machines, nails, screws, bolts, nuts, horseshoes, flour, candles, soap, railway carriages, locomotives, traction engines, corrugated sheets, cast iron columns, tanks, portable engines, irrigation plants, vehicles, and harness.

THE COFFEE MARKET.

Coffee opened quiet at unchanged prices to a decline of 5 points and closed steady, net unchanged to 5 points lower. Sales were only 95,250 bags.

Spot coffee was quiet, 7⅞@8c. for Rio No. 7. The range of contract prices in the local market to-day was as follows:

	High.	Low.	Close.	Tues. Close.
June			6.85@6.95	6.90
July	6.55	6.50	6.50@6.55	6.50
August			6.10@6.15	6.10
September	6.05	6.05	6.05@6.10	6.05
October	..	..	5.85@5.90	5.85
November	..	..	5.85@5.90	5.85
December	..	..	5.85@5.90	5.85
January	..	..	5.90@5.95	5.90
February	..	..	5.90@5.95	5.90
March	..	..	5.90@5.95	5.90
April	..	..	5.90@5.95	5.95
May	5.95	5.90	5.90@5.95	5.95

SAN FRANCISCO MINING STOCKS.

Special to The New York Times.

SAN FRANCISCO, June 8.—The official closing quotations for mining stocks to-day were as follows:

Alpha Con	.03	Kentucky Con	.05
Andes	.14	Mexican	.85
Belcher	.41	Occidental Con	.16
Best & Belcher	.39	Ophir	1.35
Bullion	.15	Overman	.22
Caledonia	.21	Potosi	.20
Challenge Con	.14	Savage	.20
Confidence	.75	Sag Belcher	.03
Con. Cal. & Va.	.67	Sierra Nevada	.29
Con. Imperial	.01	Union Con	.32
Crown Point	.40	Utah Con	.03
Hale & Norcross	.23	Yellow Jacket	.41

Silver bars, .52⅞; Mexican dollars, .49@.52½; drafts, sight, 1@1½c premium; telegraph, 2@2½c premium.

TONOPAH.		Daisy	.32
Belmont	.81	Diamondfield	.03
Jim Butler	.13	Goldfield C. M.	7.77
McNamara	.27	Great Bend	.07
Midway	.21	Jumbo Extension	.12
Montana	.68	Lone Star	.04
North Star	.03	Red Hills	.08
Tonopah Extension	.47	St. Ives	.10
West End	.25	Silver Pick	.11
GOLDFIELD.		BULLFROG.	
Atlanta	.14	Bullfrog N. B.	.02
Blue Bell	.03	Homestake King	.01
Combination Fract.	.64	Montgomery Mtn.	.03
Crackerjack	.03		

CONSOLIDATED EXCHANGE.

Wednesday.

Sales.		Open.	High.	Low.	Last.
8,910	Amal. Copper	85⅝	85¾	84¾	85⅝
130	Am. Beet S.	37⅞	38¼	37⅜	37⅞
60	Am. Can	12⅝	12⅝	12⅝	12⅝
540	Am. Car & F.	57	57¼	56	56½
800	Am. Cotton Oil	71¼	73¾	71¼	73
210	Am. Ice	38½	38½	37¾	38¼
60	Am. Linseed pf	43½	43¾	43½	43¾
650	Am. Locomo.	61	61¼	60¼	61
5,870	Am. Smelting	95¼	95¾	94¾	95½
230	Am. Sugar	131¾	132½	131¾	132½
50	Am. Woolen	36½	36½	36½	36½
570	Anaconda Cop.	50⅜	50⅜	49⅞	50¼
870	At., T. & S. F.	114¼	114¾	114	114¾
520	Balt. & Ohio	118⅝	118⅝	117⅝	118¼
690	Brooklyn R. T.	80¼	80⅜	78⅝	79½
1,020	Bruns. Dock	18⅝	20⅛	18⅝	19¾
90	Can. Pacific	183⅞	184	183⅞	183½
220	Cent. Leather	30	30	29¾	30
760	Ches. & Ohio	78¼	78¼	77	77¾
100	C. Gt. W. pf., B	7¼	7¼	7¼	7¼
510	Chi. Gt. West.	5¼	5⅝	5¼	5¼
1,820	C., M. & St. P.	154⅞	155⅜	153¾	155¼
2,550	Col. Fuel & I.	43¼	43⅝	42¾	43¼
100	Col. & South'n.	62½	62½	62½	62½
40	Consol. Gas	143	143	143	143
630	Corn Products	24⅜	24⅜	24	24⅜
140	Den. & R. G.	51⅛	51⅛	50⅝	50⅝
40	Dist. Securities	40	40¼	39⅞	40¼
2,200	Erie	36⅞	36⅞	35⅞	36½
60	Erie 1st pf.	53⅝	53⅝	53½	53⅝
810	Gt. North'n pf.	149⅛	149⅞	148⅝	149⅞
10	Gt. Nor. ore ctfs.	74½	74½	74½	74½
150	Inter.-Met.	16¼	16¼	16¼	16¼
220	Inter.-Met. pf.	45¼	45⅝	45¼	45½
50	Ill. Central	148⅞	149	148¾	149
10	Iowa Central	37⅞	37⅞	37⅞	37⅞
90	Kan. City So.	47½	47½	47	47¼
50	Louis. & Nash.	144	144	143¾	143¾
1,200	Mo., K. & T.	43¼	43¾	43	43¾
460	Mo. Pacific	75½	75½	74¾	74⅞
280	Nat. Lead	87⅞	87⅞	87⅛	87⅞
80	Nat. of M. 2d pf.	25½	25½	25⅜	25⅜
1,550	N. Y. Central	132	132¼	131½	132¼
1,140	N. Y., O. & W.	52¼	53¼	52¼	53⅛
30	Norf. & West.	90⅝	90⅝	90½	90½
2,510	Nor. Pacific	150	151¼	149	151
400	Pennsylvania	136¼	136⅞	136⅜	136⅞
260	People's Gas	115	115½	114½	115⅛
50	Pres. Steel Car	44⅛	44⅛	43½	43⅝
83,260	Reading	156⅛	157	154¾	155⅞
740	Rep. Steel	32⅝	32⅞	32	32⅞
80	Rep. Steel pf.	107¼	107¼	107¼	107¼
1,420	Rock Island	33½	33¾	32⅝	33⅝
40	Rock Island pf	70⅝	70½	70⅝	70½
10	St. L. So. pf.	68½	68½	68½	68½
18,500	Southern Pac.	132¼	132½	130¼	131
570	Southern Ry.	31⅝	32	31⅝	32
50	Tenn. Copper	41⅛	41⅝	41⅛	41⅝
180	Texas Pacific	34⅝	34⅝	34⅝	34⅝
420	Third Av.	29½	29½	28⅝	29⅝
63,570	Union Pacific	190⅝	193⅝	190¼	193⅜
50	U. S. Rubber	41½	41½	41½	41½
16,810	U. S. Steel	67	67⅝	66	67⅝
470	U. S. Steel pf.	124⅝	125¼	124½	125
200	Utah Copper	52	52½	52	52½
460	Va.-Car. Chem.	51½	52¼	51	52¼
50	Wabash	21½	21½	21¼	21⅜
410	Wabash pf.	54	54⅝	53⅝	54½
480	West. Maryland	20	20¼	19⅞	20
20	Western Union	75⅝	75⅝	75⅝	75⅝
40	Westing. El.	84⅝	84⅝	84⅝	84⅝
	MINING STOCKS.				
1,000	Atlanta	.15	.15	.15	.15
300	Belcher	.40	.40	.40	.40
800	Best & Belcher	.40	.40	.40	.40
1,000	Blue Bell	.04	.04	.04	.04
200	Comstock	.28	.28	.28	.28
800	Comb. Fraction	.63	.63	.60	.60
1,000	Con. Imperial	.02½	.02½	.02½	.02½
400	Elkton	.65	.65	.65	.65
1,100	Gold. Daisy	.32½	.32½	.32	.32
580	Goldfield Con.	7.45	7.62½	7.45	7.62½
800	Mexican	.77	.77	.77	.77
600	Potosi	.20	.20	.19	.19
400	Portland	.91	.92	.91	.92
220	Quicksilver	6.50	6.75	6.50	6.75
	WHEAT.				
150,000	July option	118⅝	119⅛	118¼	119
5,000	Sept. option	110¼	110⅝	110¼	110⅝

Delaware & Hudson Quits Selling Coal

The Delaware & Hudson Company has turned over to its coal company the sale of all the coal produced from Delaware & Hudson mines. This unifies the company's coal selling scheme, as most of the company's coal output has for years been sold by the coal company and not by the railroad company. This step is taken to meet fully the requirements of the recent decision of the Supreme Court in the commodity clause case.

RAILROAD EARNINGS.

GEORGIA SOUTHERN & FLORIDA—

	1909.	1908.	Increase.
4th week May	59,074	42,570	16,504
Month of May	161,885	135,213	26,672
July 1-May 31	1,831,358	1,825,950	5,408
ILLINOIS CENTRAL—			
Month May	4,580,566	4,050,015	530,551
July 1-May 31	52,578,659	53,535,794	*1,057,135
YAZOO & MISSISSIPPI VALLEY—			
Month May	703,943	683,618	20,325
July 1-May 31	9,413,987	9,478,433	*64,446

*Decrease.

CLEVELAND, AKRON & COLUMBUS for the year ended Dec. 31—

	1908.	1907.	1906.
Gross	1,830,762	2,285,969	2,046,566
Ex. and taxes	1,295,717	1,764,581	1,570,076
Net	535,045	521,388	476,490
Other income	51,384	41,023	6,397
Total income	586,429	562,411	482,887
Chgs, Rent., &c.	225,027	207,073	188,896
Surplus	361,402	355,338	293,991

Miscellaneous Earnings.

DALLAS ELECTRIC CORPORATION for April—

	1909.	1908.	Increase.
Gross earnings	100,963	91,616	9,347
Net earnings	39,285	30,870	8,414
Sur. over chgs.	10,453	808	9,645
Twelve months:			
Gross earnings	1,217,573	1,139,477	78,096
Net earnings	429,606	390,169	39,436
Sur. over chgs.	85,089	48,569	36,520
EL PASO ELECTRIC COMPANY for April—			
Gross earnings	46,493	41,536	4,956
Net earnings	17,188	9,104	8,083
Sur. over chgs.	9,288	2,093	7,195
Twelve months:			
Gross earnings	547,360	530,429	16,931
Net earnings	172,833	153,059	19,773
Sur. over chgs.	82,746	76,919	5,827
GALVESTON-HOUSTON ELECTRIC COMPANY for April—			
Gross earnings	93,720	83,446	10,274
Net earnings	38,475	34,873	3,601
Sur. over ch'ges	17,215	14,290	2,925
12 months—			
Gross earnings	1,129,450	1,066,752	62,698
Net earnings	473,714	439,296	34,418
Sur. over ch'ges	223,972	205,080	18,892
JACKSONVILLE ELECTRIC COMPANY for April—			
Gross earnings	40,306	35,880	4,426
Net earnings	16,875	14,812	2,063
Sur. over ch'ges	7,030	4,246	2,784
10 months—			
Gross earnings	449,837	403,623	46,213
Net earnings	188,220	162,426	25,793
Sur. over ch'ges	76,786	64,783	12,002
MINNEAPOLIS GENERAL ELECTRIC COMPANY for April—			
Gross earnings	84,450	76,475	7,974
Net earnings	44,548	42,080	2,468
Sur. over ch'ges	14,450	10,927	3,522
12 months—			
Gross earnings	1,045,649	950,060	95,589
Net earnings	600,851	523,800	77,051
Sur. over ch'ges	221,316	187,295	34,020
NORTHERN TEXAS ELECTRIC COMPANY for April—			
Gross earnings	97,836	79,351	18,485
Net earnings	41,304	33,885	7,419
Sur. over ch'ges	24,115	18,835	5,279
12 months—			
Gross earnings	1,142,510	1,064,415	78,094
Net earnings	474,386	473,577	809
Sur. over ch'ges	273,937	308,310	34,372
SEATTLE ELECTRIC COMPANY for April—			
Gross earnings	422,128	356,089	66,039
Net earnings	160,285	143,604	16,681
Surp. over chgs.	56,145	58,879	2,733
Twelve months:			
Gross earnings	4,721,193	4,318,896	402,796
Net earnings	1,933,542	1,742,956	190,586
Surp. over chgs.	781,220	750,950	30,270

WESTERN UNION TELEGRAPH COMPANY'S preliminary estimated statement of earnings for the quarter ended June 30—

	1909.	1908.	1907.
Net revenue	1,700,000	1,579,660	1,537,201
Bond interest	433,062	433,062	388,500
Balance	1,266,938	1,146,598	1,148,701
Dividends	747,400	497,546	1,217,025
Surplus	519,538	649,052	*68,324

*Deficit.

The actual returns for the quarter ended March 31 (approximate previously published) compare as follows:

Jan. 1 to March 31:			
Net revenue	1,684,893	1,330,886	1,509,699
Bond interest	433,062	433,062	366,187
Balance	1,251,831	897,824	1,143,512
Dividends	747,198	1,230,100	1,217,023
Surplus	504,633	*332,276	*73,511

*Deficit.

Approximate figures for the year ended June 30, compared with actual figures for the twelve months ended June 30, 1908, and 1907:

Net revenue	7,179,912	8,402,997	6,324,210
Bond interest	1,732,249	1,732,250	1,420,061
Balance	5,447,663	1,670,747	4,904,149
Dividends	2,739,443	1,714,571	4,868,096
Balance	2,708,220	43,824	36,053
Previous surp.	14,393,857	16,884,781	16,848,728
Total surplus	17,102,077	16,840,957	16,884,781
App for stk. div.	....	2,447,100	....
P. & L. surplus	17,102,077	14,393,857	16,884,781

SECURITIES AT AUCTION.

The following securities were disposed of yesterday at auction at the Exchange Salesroom, 14 and 16 Vesey Street, Adrian H. Muller & Son, auctioneers:

BY ORDER OF EXECUTORS.

25 shares Niagara Fire Insurance Company, $50 each, 322.

200 shares Norfolk & Western Railway Company adjustment preferred, $100 each, 86.

200 shares Pacific Coast Company first preferred, $100 each, 98¼.

200 shares Union Pacific Railroad Company preferred, $100 each, 97¼.

200 shares Atchison, Topeka & Santa Fe Railroad Company preferred, $100 each, 105⅛.

200 shares Laclede Gas Light Company of St. Louis preferred, $100 each, 90¼.

200 shares Baltimore & Ohio Railroad Company preferred, $100 each, 94¼.

20 shares Baltimore & Ohio Railroad Company common, $100 each, 118¼.

35 shares Interborough-Metropolitan Company preferred, $100 each, 45⅛.

19 shares Interborough-Metropolitan Company common voting trust, $100 each, 16⅛.

81 shares Old Dominion Land Company, $100 each, 32.

$124 Newport News Light and Water Company first mortgage 5 per cent. gold bond scrip, 65.

100 shares North Jersey Land Company, $5 each, $5.25 per share.

90 shares Central Land Company of West Virginia, $100 each, $15 lot.

BY ORDER OF ADMINISTRATOR.

10 shares National Bank of Commerce, $100 each, 188.

FOR ACCOUNT OF WHOM IT MAY CONCERN.

1,300 shares Evansville Cotton Manufacturing Company, Evansville, Ind., $50 each, 8.

10 shares Fidelity Trust Company, Newark, N. J., $100 each, 780.

50 shares Northern Bank of New York, $100 each, 107⅛.

5 shares Bond and Mortgage Guarantee Company, $100 each, 465.

$2,000 Central Union Gas first mortgage 5 per cent. gold bonds, due July, 1927, guaranteed by New Amsterdam Gas Company, interest January and July, accrued interest to be charged, 102⅝.

50 shares Northern Bank of New York, $100 each, 108⅝.

5 shares Bond and Mortgage Guarantee Company, $100 each, 465.

101 shares National Park Bank, $100 each, 467.

37 shares Trust Company of America, $100 each, 376.

12½ shares Union Bank of Brooklyn, (stock trust certificates,) 100.

37 shares Northern Bank of New York, $100 each, 107½.

3 shares Lawyers' Title Insurance and Trust Company, $100 each, 257.

$500 American Type Founders' 6 per cent. sinking fund bonds, due 1926, coupons May and November, 100⅛.

250 shares No. 471 Park Avenue, Incorporated, sold subject to all assessments now levied and hereafter to be upon said stock, $100 each, $50 per share.

9 shares Warren Railroad Company, $50 each, 180.

10 shares Brooklyn Union Gas Company, $100 each, 139⅝.

5 shares Realty Associates, $100 each, 145.

75 shares National City Bank, $100 each, 343.

100 shares Bontempi Rustproofing Company, $100 each, $41 lot.

$3,000 Peckham Manufacturing Company first mortgage 6 per cent. gold bonds, due January, 1921, July, 1907, coupons on, $500 each, 25.

$20,000 North Georgia Electric Company first and refunding 5 per cent. gold bonds, September, 1907, and subsequent coupons attached, $1,000 each, $2,500 lot.

$18,000 Etowah Power Company first mortgage 5 per cent. gold bonds, July, 1906, and subsequent coupons attached, $1,000 each, $2,450 lot.

$250 Etowah Power Company first mortgage 5 per cent. bond scrip, $5 lot.

NEWHOUSE MINES & SMELTERS

To the Bondholders and Stockholders:

Owing to the recent depression in business generally, and in the copper industries especially, and also owing to numerous unfortunate caves and mishaps at the mines of your company located at Newhouse, in the State of Utah, your company finds itself with an indebtedness of nearly $200,000, partly past due, on which suit is threatened, and with no funds with which to meet the semi-annual interest that will fall due on July 1st, 1909, on its $1,300,000 par value of outstanding First Mortgage bonds, and the $100,000 required also on July 1st, 1909, for sinking fund purposes.

The Company is unable to meet these obligations and requires substantial further working capital for the development of its mines, the alteration of its mill, and to pay its creditors. To that end a prompt reorganization is imperative. The undersigned, who own and control large amounts of the securities of the Company, have, at the request of Bondholders and Stockholders, consented to act as a Reorganization Committee. As the result of their investigations they present the following facts:

PRESENT FINANCIAL CONDITION

Principal on outstanding Bonds	$1,300,000
Interest due on July 1st, 1909	39,000
Floating debt largely represented by notes (approximately)	200,000
Present outstanding share capital, 600,000 shares, par value $10 each	6,000,000
Total	$7,539,000

To this must be added the legal and other expenses incident to the foreclosure of the mortgage and the organization of a new company.

Your Committee, after due consideration, hereby recommends the following:

PLAN OF REORGANIZATION

A new company is to be organized, to acquire the property under foreclosure.

The new company will issue the following securities:

6 per cent. 20-year income bonds, convertible into stock at par	$1,300,000
600,000 shares of common stock of the par value of $5 per share	3,000,000
Total securities of the new company	$4,300,000

The New Company will enter into appropriate covenants against the creation of any mortgage upon the property to rank prior to the Income Bonds, except with the consent of three-fourths in amount of the then outstanding Income Bonds, and that the then holders of Income Bonds shall have the right to exchange their bonds at par for the bonds that may be issued secured by any such mortgage.

The interest on the bonds will be payable annually, but only if and when earned and from and out of the net profits of the year. The Bonds may be retired at par by setting apart and applying annually 20% of the net earnings for that purpose, subject to the right of the Bondholders at any time within ten years to convert their Bonds into stock at par.

In order to furnish necessary working capital for development, payment of debts, expenses of foreclosure, reorganization and underwriting, the Stockholders will be required to subscribe to the capital stock of the new Company and to pay One Dollar for every share so subscribed. Every Stockholder so subscribing will receive one share of common stock of the New Company for each share now held by him.

The cash requirements of this Plan have been fully underwritten.

Under this Plan the depositing holder of:

One share of present stock of the par value of $10, upon subscribing and paying One Dollar, will receive a share of stock of the New Company of the par value of $5.

Each holder of $1000 par value of the present bonds will receive for the bonds and accrued interest $1000 par value of bonds of the New Company.

APPORTIONMENT OF NEW SECURITIES

	Par Value Bonds.	Shares Par $5.
TO THE PRESENT BONDHOLDERS:		
20-year Income Bonds of the New Company, convertible into stock at par, of the par value of	$1,300,000	
TO THE PRESENT STOCKHOLDERS:		
To the holders of the 600,000 shares of the present stock (or the Underwriters) who shall subscribe for stock in the New Company, and pay therefor at the rate of $1.00 per share.		600,000
To be held in the Treasury for the conversion of Bonds		260,000
	$1,300,000	860,000

Security holders who desire to participate in this plan are required to deposit their securities with the **Hungarian American Bank, No. 32 Broadway, New York City, not later than the first day of July, 1909.**

Certificates of stock, in order to be entitled to deposit, must be indorsed in blank, and must be accompanied by the payment of the first installment on account of the stock of the New Company. The payments by the Stockholders are to be made in two installments, as follows:

50 cents per share at the time of deposit of the present stock, not later than the 1st day of July, 1909; and the balance of

50 cents per share on August 16th, 1909.

Negotiable temporary receipts will be issued for the securities deposited.

All depositors will be deemed to have assented to the terms of the plan and agreement, copies of which may be had on application to the Hungarian American Bank or to the Chairman of the Committee.

Holders of a majority of the bonds and a large amount of the stock have already approved the above plan.

CHARLES A. MORSE, Chairman, 111 Broadway, N. Y.
FRANK A. SCHIRMER,
LOUIS N. KRAMER,
Committee.

SAMUEL UNTERMYER,
ISIDORE H. KRAMER,
Counsel for Committee.

JOSTEN, Secretary,
111 Broadway, N. Y.

REORGANIZATION

OF THE

Chicago Great Western Railway Company:

To the Holders of Debenture Stock, Preferred Stock A, Preferred Stock B, Common Stock

CHICAGO GREAT WESTERN RAILWAY COMPANY:

At the request of the London Committee for Debenture Stock, of the New York Committee for Debenture Stock, and of the New York Committee for Preferred Stock A, Preferred Stock B, and Common Stock, the undersigned have consented to act as Reorganization Managers in carrying out a Plan for the Reorganization of the Chicago Great Western Railway Company. Copies of the Plan and of the accompanying Agreement whereunder participating stocks may be deposited may be obtained at our office.

NEW COMPANY.

A new Company is to be formed under the laws of Illinois or some other state, to purchase at or after judicial sale the property of the existing Company, including the stocks of the subsidiary companies.

The new Company is to authorize the following securities:

(1) **First Mortgage Fifty-Year Four Per Cent. Gold Bonds,** to bear interest from September 1, 1909.

Such bonds to the aggregate amount of $28,000,000 shall be issuable upon or presently after the completion of reorganization, for the purposes thereof, as stated in the Plan.

Additional bonds secured by said mortgage to such further aggregate amount as shall be determined by the Reorganization Managers, shall be reserved to be issued as stated in the Plan.

(2) **Four Per Cent. Preferred Stock** to an aggregate amount of $50,000,000, of which $41,021,402 is to be used for the purposes of the Plan, and the remainder is to be used as from time to time shall be determined by the Reorganization Managers or by the Board of Directors of the new Company.

In each fiscal year until June 30, 1914, the holders of the Preferred Stock shall be entitled to non-cumulative dividends at the rate of four (4) per cent. per annum; and unless and until such dividends from time to time shall have been declared, and the amount thereof paid or set aside for payment, no dividend shall be declared in such fiscal year on any other stock of the Company. In and for each and every fiscal year after June 30, 1914, the holders of the Preferred Stock shall be entitled to cumulative dividends at the rate of four (4) per cent. per annum before any dividend shall be declared on any other stock of the Company.

The preferred stock is preferred also as to principal upon liquidation and has such other rights and is subject to such other conditions as are stated in the Plan.

The Common Stock shall be subject to the rights and preferences of the holders of the Preferred Stock at any time outstanding.

If and when permitted by law, the new Company shall have the right at its option at any time to redeem and cancel its Preferred Stock, by payment to the holders of such stock of the par amount thereof, and any accrued and unpaid dividends for any fiscal year or years after June 30, 1914.

(3) **Common Stock** to an aggregate amount of $46,000,000, of which $45,245,613 is to be used for the purposes of the Plan, and the remainder is to be used as from time to time shall be determined by the Reorganization Managers or by the Board of Directors of the new Company.

VOTING TRUST.

All stock of the new Company (except such number of shares as may be necessary to qualify directors) shall, for the period of five years after the organization of the new Company, be vested in Messrs. J. Pierpont Morgan, George F. Baker and Robert Fleming, as Voting Trustees, with power to fill vacancies and other powers to be stated in the Voting Trust Agreement whose terms will be prescribed by the Reorganization Managers. The Voting Trust is to be subject to termination at any time in the manner stated in the Plan.

RESTRICTIONS AS TO ADDITIONAL MORTGAGE DEBT AND PREFERRED STOCK.

Provision is to be made that no mortgage, other than that mentioned in the Plan, shall be placed upon the property to be acquired by the new Company, nor shall the amount of its Preferred Stock authorized under the Plan be increased, except in each instance after obtaining the consent, in writing, of the holders of a majority of the whole amount of the Preferred Stock at the time outstanding, or the consent of the holders of a majority of the amount of such Preferred Stock represented and voting at a meeting of stockholders called pursuant to notice indicating that the subject is to be voted upon.

Provision will be made so that during the continuance of the voting trust, the consent in writing of holders of like amounts of voting trust certificates for Preferred Stock shall likewise be necessary for the purposes indicated.

FINANCIAL.

The cash requirements of the property for the purposes of the reorganization, the payment of outstanding debts, (other than the mortgage bonds of the subsidiary companies,) and for provision for betterments, improvements, and equipment, are as follows:

Notes and other obligations, with unpaid interest accrued and to accrue, and expenses of receivership and reorganization, say	$15,000,000
Cost of rehabilitation, additional terminals, additional locomotive terminals and shops, additional equipment, etc., immediately to be provided, say	9,892,274
Total to be provided, say	$24,892,274

Such cash requirements will be met by the Syndicate in the manner set forth in the Plan.

BASIS OF PARTICIPATION AND SYNDICATE OFFER.

The basis of participation of Debenture Stock and Preferred Stock A, and the offer made by the Syndicate (of which the undersigned will be members) to depositors of Preferred Stock B and of Common Stock, all as stated in the Plan, are as follows:

Participating Stocks of Present Company.		Preferred Stock Voting-Trust Certificates of New Company.		Common Stock Voting-Trust Certificates of New Company.	
Class.	Amount.	Per cent.	Amount.	Per cent.	Amount.
Debenture Stock	$28,077,089	110	$30,884,798	—	
Preferred Stock A	11,336,900	—	—	120	$13,604,280
Preferred Stock B (Upon payment of $15 per share)	23,051,942	15	3,457,791	60	13,831,165
Common Stock (Upon payment of $15 per share)	44,525,420	15	6,678,813	40	17,810,168
	$106,991,351	—	$41,021,402	—	$45,245,613

CONDITIONS OF PARTICIPATION IN THE PLAN OF REORGANIZATION.

Participation under the Plan by holders of the several classes of stock is dependent on the deposit of the stock certificates with the undersigned, within the period limited therefor. The Plan embraces only the stocks so deposited. No certificate for any stock of any class will be received on deposit unless in negotiable form.

Debenture Stock and Preferred Stock A are to be received without payment, as stated in the Plan.

Depositors of **Preferred Stock B** must pay $15 in respect of each share of such Preferred Stock B so deposited, and will be entitled to obtain from the Syndicate mentioned in the Plan, Preferred Stock voting trust certificates of the New Company when issued, equal at par to such payment, and also Common Stock voting trust certificates of the new Company, when issued, to an aggregate amount at par equal to 60 per cent. of the par value of their present Preferred Stock B so deposited.

Depositors of **Common Stock** must pay $15 in respect of each share of such Common Stock so deposited and will be entitled to obtain from the Syndicate, hereinafter mentioned, Preferred Stock voting trust certificates of the new Company, when issued, equal at par to such payment, and also Common Stock voting trust certificates of the new Company, when issued, to an aggregate amount at par equal to 40 per cent. of the par value of their present Common Stock so deposited.

These payments must be made at the office of the undersigned in three installments, to be at least thirty days apart, when and as called for by advertisement in each instance at least twice a week for two weeks in the New York SUN and New York TRIBUNE.

All payments must be receipted for by the Reorganization Managers on the Certificates of Deposit.

In case of failure to pay any installment on or before the date specified in such advertisement, all rights of the Depositor in the deposited stock and in respect of any installment theretofore paid ipso facto will pass to and will vest in the Reorganization Managers and in the Syndicate, and any and all rights of the Depositor to further participation forthwith will cease and determine.

Holders of the above mentioned Debenture Stock, Preferred Stock A, Preferred Stock B, and Common Stock may now deposit their stocks with us, receiving therefor a Reorganization Certificate of deposit.

Certificates of deposit of Debenture Stock issued by the Bankers Trust Company as depositary of the aforesaid New York Committee for Debenture Stock, when exchangeable for such Debenture Stock, will be accepted by the Reorganization Managers in lieu of such Debenture Stock.

Certificates of deposit of Preferred Stock A, and of Preferred Stock B, and of Common Stock, respectively, issued by the Guaranty Trust Company of New York as depositary of the aforesaid New York Committee for Preferred Stock A, Preferred Stock B, and Common Stock, when exchangeable for such stocks, respectively, will be accepted by the Reorganization Managers in lieu of such several stocks.

All holders of stock of the Railway Company are invited to apply for copies of the Plan and Agreement of Reorganization, as depositors thereunder will be bound thereby irrespective of the contents of this notice. The Plan and Agreement set forth in detail many features which it is impracticable to condense into this notice, but which are of importance.

We believe that a prompt consummation of the Plan will insure to the best interests of the stockholders of all classes and will place the property on a sound basis.

Further information connected with the reorganization will be furnished to stockholders on application at our office.

J. P. MORGAN & CO.
23 Wall Street, New York.
June 1, 1909.

To Holders of Certificates of Deposit of Bankers' Trust Company representing Four Per Cent. Debenture Stock of Chicago Great Western Railway Company deposited under the agreement dated February 1, 1908:

Pursuant to the provisions of the said agreement dated February 1, 1908, the Committee acting thereunder hereby gives notice that it has elected to terminate the same. Upon surrender of its outstanding Certificates of Deposit endorsed in blank for transfer to Bankers' Trust Company, the Depositary under said agreement, at its office, 7 Wall Street, New York City, and upon payment of 88 cents for each $100 of Debenture Stock represented by said Certificates of Deposit, (of which amount 50 cents per share is towards the compensation of the Committee and 38 cents per share is its pro rata share of the expenses, indebtedness, obligations and liabilities of the Committee) the depositors will be entitled to receive the Debenture Stock represented by their respective Certificats of Deposit.

Dated June 2, 1909.
WILLIAM A. READ, Chairman,
GEORGE P. BUTLER,
FREDERICK H. ECKER,
FREDERICK W. WHITRIDGE,
ACOSTA NICHOLS,
Committee.

After careful investigation of the condition and requirements of Chicago Great Western Railway Company, the undersigned Committee united with the London Committee representing Debenture Stock, and the Committee representing Preferred Stock A, Preferred Stock B, and Common Stock, in requesting Messrs. J. P. Morgan & Co. to act as Reorganization Managers under a Plan and Agreement for the reorganization of said Railway Company, dated June 1, 1909, copies whereof may be obtained from the Reorganization Managers or from the Secretary of this Committee.

The Committee has approved said Plan and Agreement of Reorganization, and urges all of the holders of the Debenture Stock which it represents forthwith to become parties thereto in the manner set forth in the call of the Reorganization Managers for the deposit of stock.

With the promulgation of said Plan and Agreement of Reorganization the Committee believes it has accomplished the purpose of the deposit agreement dated February 1, 1908, viz., the protection of the interests of the debenture stock, and it has therefore given the foregoing notice of the termination of the said deposit agreement.

The Certificates of Deposit of Bankers' Trust Company issued pursuant to the agreement dated February 1, 1908, will be received until July 8, 1909, by the Reorganization Managers, Messrs. J. P. Morgan & Co., in lieu of the Debenture Stock represented thereby, and holders of such certificates instead of surrendering the same to Bankers' Trust Company, in accordance with the foregoing notice, may within said period deposit their certificates under the Plan and Agreement of Reorganization with the Reorganization Managers, Messrs. J. P. Morgan & Co., 23 Wall Street, New York; and in case of such deposit of certificates the depositors thereof will not be required to make the cash payment referred to in the foregoing notice.

Dated June 2, 1909.
WILLIAM A. READ, Chairman,
GEORGE P. BUTLER,
FREDERICK H. ECKER,
FREDERICK W. WHITRIDGE,
ACOSTA NICHOLS,
Committee.

F. E. MOWLE, Secretary, 25 Nassau Street, New York City.
JOLINE, LARKIN & RATHBONE, Counsel.

To Holders of Certificates of Deposit of Guaranty Trust Company of New York representing stock of Chicago Great Western Railway Company, deposited under the agreement dated March 17, 1908:

Pursuant to the provisions of the said agreement dated March 17th, 1908, the Committee acting thereunder hereby gives notice that it has elected to terminate the same. Upon surrender of its outstanding certificates of deposit endorsed in blank for transfer to Guaranty Trust Company of New York, the depositary under said agreement, at its office, 28 Nassau Street, New York City, and upon payment of 41.6 cents for each $100 of stock represented by said certificates of deposit (of which amount 25 cents per share is towards the compensation of the Committee and 16.6 cents per share is its pro rata share of the indebtedness, obligations and liabilities of the Committee) the depositors will be entitled to receive the stock represented by their respective certificates of deposit.

Dated June 8th, 1909.
JOHN W. CASTLES, Chairman,
MYRON T. HERRICK,
HUGO BLUMENTHAL,
J. HORACE HARDING,
CHAS. H. TWEED,
Committee.

After careful investigation of the condition and requirements of Chicago Great Western Railway Company, the undersigned committee united with the London and New York Committees representing debenture stock in requesting Messrs. J. P. Morgan & Company to act as Reorganization Managers under a Plan and Agreement for the reorganization of said Railway Company, dated June 1, 1909, copies whereof may be obtained from the Reorganization Managers, or from the secretary of this Committee.

The Committee has approved said Plan and Agreement of Reorganization and urges all of the holders of the stock which it represents forthwith to become parties thereto in the manner set forth in the call of the Reorganization Managers for the deposit of stock.

With the promulgation of said Plan and Agreement of Reorganization the Committee believes it has accomplished as fully as is possible the purpose of the deposit agreement dated March 17th, 1908, viz.: the protection of the interests of the junior stock, and it has therefore given the foregoing notice of the termination of the said deposit agreement.

The certificates of deposit of Guaranty Trust Company of New York issued pursuant to the agreement dated March 17th, 1908, will be received until July 8, 1909, by the Reorganization Managers, Messrs. J. P. Morgan & Company, in lieu of the stock represented thereby, and holders of such certificates instead of surrendering the same to Guaranty Trust Company of New York, in accordance with the foregoing notice, may within said period deposit their certificates under the Plan and Agreement of Reorganization with the Reorganization Managers, Messrs. J. P. Morgan & Company, 23 Wall Street, New York; and in case of such deposit of certificates the depositors thereof will not be required to make the cash payment referred to in the foregoing notice.

Dated June 8th, 1909.
JOHN W. CASTLES, Chairman,
MYRON T. HERRICK,
HUGO BLUMENTHAL,
J. HORACE HARDING,
CHAS. H. TWEED,
Committee.

ALEX. J. HEMPHILL, Secretary, 28 Nassau Street, New York City.
DAVIES, STONE & AUERBACH, Counsel.

$1,000,000

Kings County Lighting Company

Borough of Brooklyn, New York City

First Refunding Mortgage Gold 5s

Dated July 1, 1904 Due July 1, 1954

Interest payable January 1 and July 1, in New York City.
Optional at 105 and interest on and after January 1, 1940.

The Kings County Lighting Company does the entire gas business of the 30th Ward of Brooklyn, including Bay Ridge, Fort Hamilton, New Utrecht, Bath Beach, Bensonhurst, Unionville, Borough Park, etc. The population of this section is increasing rapidly and is now conservatively estimated at 60,000.

Statement of Earnings

(As officially reported for year ended April 30, 1909)

Gross Receipts	$517,939
Operating Expenses and Taxes	270,140
Net Earnings	$247,799
Interest on $2,603,000 Bonds	130,150
Surplus	$117,649

The officially estimated net earnings for the calendar year 1909 are in excess of twice the interest charges on all bonds outstanding. Dividends at the rate of 6% are now being paid on $2,000,000 capital stock.

The franchises under which the company operates are, in opinion of counsel, unlimited in time. Subject to $750,000 underlying bonds, the First Refunding Mortgage bonds, in the opinion of counsel, are secured by a first lien upon all the property, rights and franchises now owned or hereafter acquired. The plant of the Company is new and modern in every respect.

PRICE ON APPLICATION

Complete Circular on Request

N. W. HARRIS & CO
BANKERS
Pine Street, Corner William
NEW YORK

N. W. Harris & Company
35 Federal Street
Boston

Harris Trust & Savings Bank
Bond Department
Chicago

Brown Brothers & Co
59 WALL STREET.
Investment Securities
MEMBERS OF THE
New York, Philadelphia & Boston Stock Exchanges.

WE WILL BUY
100 Farmers Loan & Trust Stock
200 Kansas & Colorado Pacific
300 Hudson & Manhattan, Com.
200 Cincinnati Northern
500 Tri-City Ry. & Light, Com.
200 Lehigh & New York Pfd.
100 General Chemical, Com.
100 Yale & Towne Mfg.
100 Du Pont Powder, Com & Pfd.
100 Eastern Penn. Rys., Com.
100 Lackawanna Steel
WE WILL SELL
100 Western Pacific
100 Amer. Gas & Electric, Com.
100 Butte Electric & Power, Com.
100 L'ville, Hend. & St. Louis, Com.
50 Int. Silver, Com.
100 Century Realty Co.
100 Virginian Railway
17 Amer. Dist. Teleg. of N. J.
100 Ann Arbor R. R., Pfd.
$25,000 Central Ry. Syndicate
J.K. Rice, Jr. & Co.
Telephones 7460 to 7466 Hanover. 33 Wall St., N.Y.

WANTED
Lackawanna Steel
Empire Steel, Com. & Pfd.
Guanajuato Power & Elec., Com. & Pfd.
San Diego Cons. Gas & Elec., Com. & Pfd.
Oklahoma Gas & Elec., Pfd.
Central Colorado Power, Com. & Pfd.
Cramp Shipbuilding stock
Burroughs Adding Machine
FOR SALE
Guanajuato Power & Elec. 6% bonds
Virginian Railway
Western Pacific
Amer. Gas & Electric, Com.
New York & Cuba Mail S. S. 5s
Clyde Steamship 5s
Pope Manufacturing, Pfd.
Pacific Gas & Electric, Com.
E. & C. RANDOLPH,
Members New York Stock Exchange,
111 Broadway, New York.
OPEN MARKET SECURITIES DEPARTMENT
Horace Hatch, Mgr. T. F. Shields, Bonds.
Dealers in Investment and Other Securities of the United States, Canada and Mexico.

FISK & ROBINSON
BANKERS
Government Bonds
Investment Securities
Members New York Stock Exchange
SPECIAL LIST OF CURRENT OFFERINGS ON APPLICATION
NEW YORK 35 Cedar St. BOSTON 28 State St. CHICAGO 115 Adams St.

Bertron, Griscom and Jenks
BANKERS
40 Wall Street, New York. Land Title Bldg., Philadelphia.
INVESTMENT SECURITIES

Clark, Dodge & Co.
BANKERS
Investment Securities
51 Wall Street New York

Wanted
10 Am. Coal Products.
100 E. W. Bliss Co. Com.
100 Childs Co.
100 Empire State Surety Co.
100 Mahoning Investment.
100 U. S. Industrial Alcohol.
Hallowell & Henry
Tel. Broad 4998. 52 Beaver St.

William P. Bonbright & Co.
Members of New York Stock Exchange
Investment Bankers.
Foreign Exchange. Letters of Credit
24 Broad Street, New York
Colorado Springs Colorado. London England.

Tidewater Notes 6%, 1913.
Cincinnati, Hamilton & Dayton 4% Notes, 1913.
Central Pacific Ref'd 4s, 1949.
Central Pacific 3½s, 1929.
Western Pacific 5s, 1933.
Paterson & Co. BONDS Traction, Gas, Inactive Railroads
Tel. 1985-6-7 Rector. 20 BROAD ST., N. Y.

For Sale 100 Shares
Electric Properties Co.
Preferred Stock at 92
R. F. Westerfield
Miscellaneous Stocks and Bonds
Tel. 2398-2399 John. 44 Wall St., N. Y.

INVESTMENT BONDS
List on request.
Plympton, Gardiner & Co.
Members N. Y. Stock Exchange
27 WILLIAM ST., N. Y.

Potter, Choate & Prentice
Members New York Stock Exchange
BANKERS
55 WALL ST. NEW YORK

Wanted.
Western N. Y. & Penn. 5s.
C. & O. 6's, 1911.
Louis., New Albany & Chi. 6's, 1911.
BLAKE & REEVES
Tel. 1504 John 34 Pine St., New York.

FINANCIAL MARKETS

Stocks Active and Irregular—Call Money Rates, 1¾@2½ Per Cent.

UNION PACIFIC'S SHARP RISE

South. Pacifics Lose Gains Made on Retirement Announcement—Heavy Pig Iron Production—Copper Metal Up.

The digestive process was still under way on the Stock Exchange yesterday. Securities moved with extreme irregularity on a heavy volume of trading, sharp advances in one section of the list finding offsets in equally decisive declines elsewhere, with the general level at the close only fractionally lower than on Thursday night. All this shows very plainly that the stocks which came into the market in such volume on Thursday, Friday, and Saturday of last week and on Monday of this week are still sifting slowly into stronger hands, in most cases at price concessions. Southern Pacific issues were heavy at all times and closed with sharp losses, following their vigorous rise in anticipation of the announcement of the retirement of the preferred stock. Union Pacific, on the other hand, was one of the strongest features of the day's business, gaining as much as Southern Pacific lost, and serving, along with Northern Pacific, to steady the entire market late in the day. Grain markets were under careful observation at the opening of business, for Wall Street hoped to find in the movement of prices on these markets more light on the crop situation than it had been able to secure from the figures of the Government's report. The most apparent deduction to be made from the somewhat lower range of wheat prices was that no alarm is entertained in grain circles over the crop prospects. The belief that an exceptional yield of Spring wheat along with a bumper corn crop will entirely make up for any impairment of the outturn of Winter wheat seems to be the controlling factor in the crop situation. The day's news was of a uniformly favorable character. The largest selling agency of copper metal in this country advanced the price of its product to 13¾ cents a pound, the highest quotation yet touched, and there is every prospect of a 14-cent quotation before the week's close. According to the accepted authorities in the iron and steel trades, demand continues to expand at an amazing rate, some light on the output of the various plants being afforded by the estimated 442,000-ton weekly output of pig iron at the close of May. This is the largest weekly production since 1907, and compares with 412,000 tons per week at the close of April. The Western Union Telegraph Company reported a substantial increase in its earnings for the current quarter, and the Pennsylvania Steel Company announced the restoration of its old wage scale in all departments affected by the April cut of 10 per cent.

Call money quotations were a trifle firmer, but bankers still look for ease in this department for some time to come. The foreign exchange market was a trifle easier. According to its usual weekly report the German Bank gained $8,400,000 cash and reduced loans $16,400,000, the best showing for some weeks. Money in London was distinctly firmer.

CALENDAR FOR TO-DAY.

BOOKS CLOSE.

Bond and Mortgage Guarantee Co.
Central Leather Co.
Golden Star Mines.
Kansas City Southern Railway.
Morris & Essex Railroad.
National Enameling and Stamping Co. preferred.
Rubber Goods Manufacturing Co. preferred.
United States Leather Co. preferred.
United States Steel Corporation common.

DIVIDENDS PAYABLE.

Atlantic Coast Line Co.
Childs Co. common and preferred.
Erie & Pittsburg Railway.
Philadelphia Co. for Guaranteeing Mortgages.
W. S. Barstow & Co.

MONEY AND EXCHANGE.

Money on call on Stock Exchange collateral loaned at 1¾@2½ per cent., with the last loan at 2½ per cent. Most of the day's loans were made at 2 per cent.

Time money rates, 2¼@2½ per cent. for sixty days, 2½@2¾ per cent. for ninety days, 2¾@3 per cent. for four months, 3@3¼ per cent. for five months, and 3¼@3½ per cent. for six months.

Mercantile paper rates, 3½@3¾ per cent. for sixty to ninety days' indorsed bills receivable, 3½@4 per cent. for choice four to six months' single names, and 4½@5 per cent. for others.

Private discount rates at foreign centres: London, 2 per cent., up 1-16 per cent.; Paris, 1½ per cent., unchanged; Berlin, 2⅞ per cent., up ⅛ per cent.

New York Clearing House statement: Exchanges, $400,085,506; balances, $12,951,826; Sub-Treasury debit balance, $851,303.

Sterling exchange was steady, with demand quoted at $4.8760@$4.8770, sixty days at $4.8575@$4.8585, and cables at $4.8785@$4.8795.

Continental bills were quoted as follows: Francs, 5.16⅞ plus 5-64@5.16⅞ plus 1-16 for cables; 5.16⅞ less 3-64@5.16⅞ for sight. Reichsmarks, 95 7-16 less 1-64@95½ less 1-32 for cables; 95⅜@95⅝ plus 1-32 for sight, and 94¾ less 1-32@95 for sixty days.

Exchange on New York at Boston was par; Chicago, 30c premium; St. Louis, 40c premium; New Orleans, commercial, 20c discount; bank, $1 premium; San Francisco, 10c premium; St. Paul, 45c premium.

SILVER QUOTATIONS.

Bar silver was quoted in London at 24 5-16d per ounce and in New York at 52⅞c per ounce. Mexican dollars were quoted at 44@50c.

THE COTTON MARKET.

Demand Outweighs Growing Weather—Closes Unchanged to 7 Points Up.

Cotton closed barely steady yesterday, net unchanged to 7 points higher.

The market opened steady at a decline of 2@11 points in response to lower cables and continued good weather in the South, and later firmed on bullish advices from the cotton goods trade and firmness in the Southern markets, after some little irregularity during the middle of the day.

A rumor was persistently circulated that there had been a private settlement in July, the story being that a long interest of 50,000 bales had been shifted from July to October at a premium of 10 points on the latter month. As this premium by no means would pay carrying charges, the report suggested that owners of the New York stock did not care to lose control of the supply.

The range of contract prices follows:

	High.	Low.	Close.	Tues. Close.
June	..	..	10.77@10.79	10.72
July	10.81	10.63	10.78@10.79	10.73
August	10.79	10.58	10.74@10.75	10.67
September	10.72	10.61	10.73@10.74	10.72
October	10.76	10.60	10.72@10.73	10.71
November	10.73	10.73	10.72@10.73	10.71
December	10.76	10.65	10.72@10.73	10.72
January	10.73	10.62	10.69@10.70	10.67
March	10.70	10.63	10.69@10.71	10.67
May	10.66	10.66	......	..

The local market for spot cotton was quiet and 5 points lower at 11.30 for middling upland and 11.55 for middling Gulf. Sales, nil.

Southern spot markets were telegraphed as follows:

Galveston, steady; ⅛c. lower at 10⅝; sales, 1,401 bales.

Savannah, quiet; ⅛c. lower at 10⅜c.; sales, 161 bales.

Norfolk, quiet; unchanged at 10⅞c.; sales, 25 bales.

Augusta, steady; unchanged at 10 15-16c.; sales, 242 bales.

Memphis, firm; unchanged at 11c.; sales, 550 bales.

NEW YORK STOCK EXCHANGE—Wednesday.

Total sales June 9, 1909 1,055,719
From Jan. 1, 1909 87,298,333
Corresponding period last year 79,867,987

Closing. Bid.	Closing. Ask.	Sales.		First.	High.	Low.	Last.	Net Change.
51⅞	52⅛	500	Allis-Chalmers pf	52¼	52¼	51⅞	52⅛	−⅛
85¼	85⅜	31,600	*Amalgamated Cop	85½	85⅞	84⅝	85¼	−1
43¾	43⅞	400	Am. Agricul. Chem	43½	43¾	43½	43¾	...
37⅝	38	2,900	Am. Beet Sugar	38	38	37⅝	37¾	−¼
95½	97	100	Am. Beet Sugar pf	96½	96½	96½	96½	...
12¾	13	3,200	Am. Can	12⅝	13	12⅝	12⅞	+⅛
83½	84	2,500	Am. Can pf	83¼	84	83¼	83½	...
56½	57	3,800	Am. Car & Foundry	57	57	56⅛	56½	−¾
117	117⅜	200	Am. Car & Found. pf	117¼	117½	117¼	117½	+¾
73	73¼	21,010	Am. Cotton Oil	71	74	71	73⅛	+2¼
41½	42	700	Am. Hide & Leath. pf	42	42	41⅜	41⅞	−⅛
38⅛	38¼	925	Am. Ice Securities	38½	38½	38	38	−½
17⅜	17½	5,500	*Am. Linseed	17¾	18½	17	17½	−¼
43⅜	44	2,800	*Am. Linseed pf	43	44	43	44	+2
61	61⅛	2,700	Am. Locomotive	61	61½	60½	61¼	...
116	117	300	Am. Locomotive pf	117	117	116⅞	116⅞	+⅛
9¾	10	100	Am. Malt	9⅞	9⅞	9⅞	9⅞	+⅜
56	56½	500	Am. Malt pf	55½	56	55	56	+¼
95¼	95⅜	13,625	Am. Smelt. & Ref	95	95⅞	94½	95¼	−¾
112	112¼	1,160	Am. Smelt. & Ref. pf	112⅜	112⅜	111⅞	112¼	−¼
101	105	10	Am. Snuff pf	105	105	105	105	...
48	48½	650	Am. Steel Foundries	48¾	48¾	48¼	48¼	−¾
132	132¾	1,500	Am. Sugar Ref	132	132½	131¼	132	−½
125¼	126½	600	Am. Sugar Ref. pf	126¾	126¾	125¼	125¼	−1⅝
79	84	100	Am. Tel. & Cable	80	80	80	80	+1
141	141½	5,000	Am. Tel. & Tel	141	141¾	140¾	141⅜	+⅝
102½	103	400	Am. Tobacco pf	103	103	103	103	+¾
36¼	37	1,000	*Am. Woolen	36¼	36½	36	36	−1
106½	106¾	200	*Am. Woolen pf	106⅞	106⅞	106⅝	106⅝	−⅛
50	50½	3,200	*Anaconda Cop. Min	50½	50½	49¾	50	−⅞
114⅝	114¾	24,850	Atch., Top. & S. F	114	114⅞	114	114⅝	+⅛
105⅝	105⅞	1,200	Atch., Top. & S. F. pf	105⅞	105⅞	105½	105¾	−¼
134	135	550	Atlantic Coast Line	134¼	134¼	134	134	−½
118¼	118⅜	11,725	Baltimore & Ohio	118½	118⅝	117¼	118¼	−¾
3½	3⅞	100	Batopilas Mining	3¾	3¾	3¾	3¾	+⅛
29⅝	29¾	700	Bethlehem Steel	30½	30½	29¾	29¾	−1¼
..	63	100	Bethlehem Steel pf	62½	62½	62½	62½	−1
79¾	80	7,650	Brook. Rapid Transit	80¼	80⅜	79	79½	−¾
139	140	200	Brooklyn Union Gas	138½	138½	138½	138½	−1⅜
19⅜	19½	8,400	Brunswick City	18⅜	20	18	19½	+1½
64	65	400	Canada Southern	65	65	65	65	−1¾
183¾	183⅞	2,900	Canadian Pacific	183	184	183	183⅞	+⅜
30¼	30½	600	Central Leather Co	30	30⅛	29¾	30⅛	−⅛
105⅛	105½	600	Cent. Leather Co. pf	104⅞	105½	104⅞	105½	...
110	...	6	Cent. & So. Am. Tel	115	115	115	115	...
77¾	77⅞	6,400	Chesapeake & Ohio	78	78¼	77	77¾	−¼
70⅜	70½	400	Chicago & Alton	70½	71	70½	70½	−¼
5	5⅛	3,650	Chicago Gt. Western	5⅛	5¼	5	5	−⅛
7⅛	7¼	1,050	Chi. Gt. West. pf., B	7⅛	7⅛	7	7⅛	+⅛
155⅜	155½	14,000	Chi., Mil. & St. Paul	155	155½	153¾	155½	−¼
169	169¼	1,132	Chi., Mil. & St. P. pf	169½	169½	169	169	−½
183	183½	600	Chi. & Northwestern	182½	183	182½	183	−¾
5¼	5¾	200	*Chi. Un. Tr. t. r. sta	5½	5½	5½	5½	−¼
75	75¼	200	Clev., C., C. & St. L	75⅛	75⅛	75	75	−¾
43¼	43½	4,400	Colorado Fuel & Iron	43½	43⅝	42¾	43¼	−¼
62½	63	465	Colorado & Southern	62	62¾	62	62¾	−¼
81¼	82	110	Col. & South. 1st pf	81¼	81¼	81¼	81¼	...
80¼	80½	200	Col. & South. 2d pf	80¼	80¼	80¼	80¼	+¼
63¾	64	400	Col. & Hock. C. & I	63¼	63⅞	63¼	63⅞	+⅛
143	143½	800	Consolidated Gas	143	143¼	143	143	...
24¾	25	4,700	Corn Products Ref	24⅝	25	24⅛	25	+¼
91½	91⅞	929	Corn Products Ref. pf	91⅞	92	91½	92	...
192½	193½	100	Delaware & Hudson	192	192	192	192	−¼
50½	51	1,500	Denver & Rio Grande	51	51	50½	50½	−⅝
89	89¼	500	Den. & Rio Grande pf	89¼	89¼	89	89	−⅝
61	62	600	Detroit United Ry	60	61⅝	60	61⅝	+2⅛
39¾	40	300	*Distillers' Securities	40¼	40¼	40	40	...
17	17½	10	Duluth, S. S. & A	17½	17½	17½	17½	...
31¼	32	200	Duluth, S. S. & A. pf	31½	32	31½	32	...
36¾	36⅞	14,900	Erie	36¾	36⅞	35¾	36⅞	−⅜
53⅞	54	1,600	Erie 1st pf	54¼	54¼	53⅜	53⅞	−⅛
43½	44½	1,650	Erie 2d pf	44	44½	44	44½	−⅛
89	90	330	Federal M. & S. pf	89	89½	89	89½	−⅞
159¼	159¾	300	General Electric	159½	159½	159⅜	159½	...
149⅞	150	11,700	Great Northern pf	149¾	150	148⅝	149⅞	...
74½	75	1,750	*G. N. certs. ore prop	74½	74¾	74¼	74¾	+⅝
59	59½	225	Havana Electric	59	59	59	59	+4
100¼	106	100	*Hocking Valley t. r	105	105	105	105	+3
90½	92	100	Hocking Valley pf	90½	90½	90½	90½	+¼
149	149½	1,600	Illinois Central	149⅝	149⅝	148½	149¼	−¾
16¼	16⅜	3,200	Interborough-Met	16¼	16⅜	16⅛	16¼	...
45⅜	45⅝	1,000	Interborough-Met. pf	45½	45⅝	45¼	45½	+¼
85	86	500	Intern'l Harvester	84	85½	83¾	85½	+1
121⅞	122	640	Intern'l Harvester pf	122	122	122	122	−¾
16	16¼	2,500	Intern'l Paper	16½	16½	15⅞	16¼	−⅛
63¾	64	300	Intern'l Paper pf	64¼	64¼	64¼	64¼	+⅜
41	41¼	1,200	Intern'l Steam Pump	40	41⅛	40	41⅛	+1⅛
87¾	88	1,100	Int. Steam Pump pf	87	88	87	88	+⅝
31	31½	575	Iowa Central	31⅛	31⅜	31	31⅜	−⅛
57½	58	200	Iowa Central pf	58⅜	58⅜	58⅜	58⅜	−¼
46⅞	47¼	3,500	Kansas City South	46¾	47¼	46½	47⅛	+⅜
73⅜	73½	150	Kan. City South. pf	73⅞	73⅞	73⅜	73⅜	+¾
26	27½	100	Lake Erie & Western	27	27	27	27	−1
144¼	144¾	2,300	Louisville & Nash	144¼	144½	143⅝	144½	...
81½	81¾	100	Mackay Cos	81	81	81	81	−½
74¼	75⅛	50	Mackay Cos. pf	75⅛	75⅛	75⅛	75⅛	...
7⅝	7¾	300	Mercantile Marine	7⅞	7⅞	7⅞	7⅞	+⅛
24⅜	24¾	400	Mercantile Marine pf	24⅜	24⅜	24¼	24¼	−¼
57	58	230	Minn. & St. Louis	57½	57½	57½	57½	...
139⅝	140	300	Minn., St. P. & S.S.M	138⅞	139⅝	138⅞	139⅝	+¼
43⅜	43½	9,900	Mo., Kansas & Texas	43¼	43¾	42⅞	43¼	−⅛
73½	73⅞	400	Mo., Kan. & Tex. pf	74	74	74	74	+⅛
74⅝	74⅞	2,200	Missouri Pacific	75½	75⅝	74½	74⅞	−⅜
17¼	17½	1,000	Nat. Enam. & Stamp	17⅝	17¾	17½	17½	...
87⅝	87¾	1,700	Nat. Lead Co	87¾	87¾	87⅛	87¾	...
53½	54	300	N. Rys. of Mex. 1st pf	53⅞	53⅞	53½	53½	−¼
25¼	25½	1,200	N. Rys. of Mex. 2d pf	25⅜	25½	25¼	25⅜	−¼
2	2⅛	4,050	*Newhouse M. & S	2	2	2	2	...
132	132¼	6,325	N. Y. Central	131⅞	132¼	131⅜	132	−¼
57	58	300	N. Y., Chi. & St. L	57	57	57	57	−¾
78	81	30	N. Y. Dock pf	80	80	80	80	...
122	124	100	N. Y. & N. J. Tel	123	123	123	123	−½
53	53¼	5,000	N. Y., Ont. & West	52½	53¼	52½	53	+¼
90½	91	1,100	Norfolk & Western	90¾	90⅞	90½	90¾	−¼
85½	87½	200	Norfolk & West. pf	86½	86½	86½	86½	−1
83	83½	1,200	North American	83	83½	82⅞	83½	+½
151⅛	151¼	34,450	Northern Pacific	150¼	151¼	149⅛	151¼	+1⅛
29	29¾	100	Pacific Mail	29¼	29¼	29¼	29¼	−½
136¾	137	6,600	Pennsylvania R. R	136⅞	137⅛	136½	136⅞	−¼
115	115¼	900	People's Gas, Chi	115½	115½	115	115¼	...
43¾	44	1,100	Pressed Steel Car	44	44	43¾	43⅞	−⅛
103¾	104½	150	Pressed Steel Car pf	104	104	104	104	−⅜
187	188½	236	Pullman Co	187¼	187¼	187¼	187¼	−2½
6¼	7	700	Quicksilver	6½	6½	6⅜	6½	...
6	7¼	600	Quicksilver pf	8	8	6⅛	6⅛	−1⅝
45¼	46	400	*Railway Steel Spring	45¼	46	45¼	46	...
155¾	155⅞	111,800	Reading	156¼	156⅞	154⅝	155¾	−1
91½	92	200	Reading 1st pf	91½	91½	91½	91½	−½
32¼	32½	5,525	Rep. Iron & Steel	32½	32⅞	32	32⅝	...
106⅜	107	1,500	Rep. Iron & Steel pf	106½	107	106¼	106¾	...
33½	33⅝	17,700	Rock Island Co	33½	33¾	32⅝	33⅝	−⅛
70⅜	70½	3,700	Rock Island Co. pf	70½	70¾	70¼	70½	−⅜
33	40	5	Rutland pf	37½	37½	37½	37½	...
44⅞	45½	2,350	St. L. & S. F. 2d pf	45¼	45½	44⅛	45	−½
26⅜	26½	600	St. Louis Southwest	26½	26½	26⅜	26½	...
68⅛	68¼	1,400	St. Louis Southw. pf	68⅛	68⅛	68	68⅛	...
131⅛	131¼	175,900	Southern Pacific	132½	132⅝	130¼	131¼	−2¼
133⅛	133⅜	16,535	Southern Pacific pf	133½	134⅜	132⅝	133⅛	−2⅛
31⅞	32	6,800	Southern R'way ext	31¾	32	31½	31⅞	−¼
70	70¼	550	South. R'way ext. pf	70⅜	70⅜	69¾	69¾	−¼
41¼	41½	800	*Tennessee Copper	41½	41½	41½	41½	...
35	35¼	2,000	Texas & Pacific	34½	35	34½	35	−¼
29¼	29¾	1,600	Third Avenue	29⅜	29½	28¾	29⅛	−⅞
51	51¾	200	Toledo, St. L. & W	52	52	52	52	−¼
69¼	69½	300	Tol., St. L. & W. pf	69¼	69½	69¼	69½	+⅛
105¾	106	156	Twin City Rap. Tran	106	106	106	106	−¼
14¾	15	900	Union Bag & Paper	15	15	14½	15	+¼
75½	77	200	Union Bag & P. pf	76⅝	76⅝	76⅝	76⅝	−¼
193¼	193⅜	154,400	Union Pacific	190¼	193⅜	190¼	193¼	+2⅜
105	108	100	United Cigar M'f's pf	105	105	105	105	−1⅜
111⅜	111½	320	United Dry Goods pf	111⅛	111½	111⅛	111½	+¼
34½	35	100	U. S. Cast Iron Pipe	34½	34½	34½	34½	−¼
84½	85	300	U. S. Cast Iron P. pf	84⅞	85	84⅞	85	...
83	83½	1,200	U. S. Realty & Imp	83¼	84	83¼	83½	...
10	13½	100	U. S. Reduc. & Ref	12	12	12	12	...
41	41½	1,800	U. S. Rubber	41½	41⅝	41	41	−¼
117¾	118	2,800	U. S. Rubber 1st pf	116⅞	118	116⅞	117¾	+⅜
67¼	67⅜	159,700	U. S. Steel	66⅞	67½	66⅛	67⅜	−¼
125	125¼	8,800	U. S. Steel pf	124¾	125⅛	124¼	125	−¼
51⅝	52	900	Utah Copper	52	52⅛	51⅝	52	...
51¾	52	6,550	Va.-Caro. Chemical	51	52⅜	50⅞	51¾	+½
10½	11	980	Vulcan Detinning	10¾	10⅞	10½	10½	+¼
64	65	30	Vulcan Detinning pf	62½	63½	62½	63½	...
21⅜	21½	700	Wabash	21⅜	21½	21¼	21⅜	−⅛
54⅛	54¼	8,900	Wabash pf	54	54½	53¼	54¼	+¼
20⅜	20½	9,100	Western Maryland	19¾	20⅜	19⅜	20⅜	+⅝
74½	75	3,550	Western Union Tel	76¼	76¼	74	75	−1¼
85⅛	85½	1,120	Westinghouse E. & M	85	85	84½	84¾	−⅞
12½	13	300	Wheel. & L. E. 2d pf	13	13	12⅜	12⅜	−⅛

*Unlisted.

MINING STOCKS.

Bid.	Ask.	Sales.		First.	High.	Low.	Last.	Net Change.
..	..	100	Comstock	0.28	0.28	0.28	0.28	...

BOSTON STOCK MARKET.

Special to The New York Times.

BOSTON, June 9.—North Butte was the feature in the Boston market this morning, opening at 60½ and selling up sharply until an advance of 3 points was recorded. Calumet and Arizona held steady at yesterday's advance. The undertone in the general list continued steady until the latter part of the afternoon, when considerable liquidation appeared, and the market sold off somewhat all around.

Sales.	BONDS.	High.	Low.	Last.
$7,000	Am. Ag. Chem. 5s	100⅞	100¾	100¾
12,000	Am. T. & T. 4s	95¼	95	95⅛
2,000	Am. T. & T. cv. 4s	103⅞	103⅞	103⅞
91,200	A. G. & W. I. SS. 5s	70	68½	68½
3,000	Mass. Gas 4½s	99¾	99¾	99¾
1,000	United Fruit 4½s	96¾	96¾	96¾
6,000	U. S. Coal & Oil 6s	140	140	140
4,000	West. T. & T. 5s	99	99	99
	RAILROADS.			
100	Atchison	114	114	114
2,187	Atchison rights	1	1	1
42	Boston Elevated	130¼	129¾	129¾
30	Boston Elev. full pd	130¼	129¾	129¾
11	Boston & Albany	231½	231½	231½
25	C. J. Ry. & S. Y	155	155	155
74	C. J. Ry. & S. Y. pf	120	120	120
100	C., M. & St. P	154⅞	154⅞	154⅞
8	Conn. River	270	270	270
15	Mass. Elec. pf	67	67	67
12	N. Y., N. H. & H	173½	173	173½
1,220	Union Pacific	193	190½	193
10	Vermont & Mass	172	172	172
	TELEPHONE.			
1,596	American	141¾	140⅝	141⅛
	MISCELLANEOUS.			
50	Am. Ag. Chem	43⅞	43½	43⅞
292	Am. Ag. Chem. pf	101½	101	101½
25	At. Gulf & W. I	8½	8	8
105¼	A. G. & W. I. pf	23	22	23
60	Am. Pneu. Ser	8¼	8¼	8¼
200	Am. Pneu. Ser. pf	18½	18¼	18½
145	Am. Sugar Rfg	132¼	131¾	132
95	Am. Sugar Rfg. pf	126½	126¼	126¼
100	Am. Woolen	36½	36½	36½
40	Am. Woolen pf	106¾	106¾	106¾
250	Dom. Iron & Steel	43½	43½	43½
2,530	East Boston Land	13⅞	12¾	13¾
20	Ga. Ry. & Elec	90¼	90	90
26	General Elec	159¾	159¾	159¾
69	Mass. Gas	64½	64	64¼
8	Mass. Gas pf	91⅜	91	91⅜
15	Mergenthaler	207	207	207
15	N. E. Cot. Yarn	88	88	88
7	N. E. Cot. Yarn pf	107	107	107
180	Pullman	188	188	188
225	Rotary Ring	6⅞	6½	6½
10	Seattle Elec. pf	103	103	103
235	Swift & Co	110⅝	110½	110⅝
25	Torrington Class A	23	23	23
100	Union C. L. & M	1⅝	1⅛	1⅛
8	United Fruit	140	139½	140
547	United Shoe Mach	60⅞	60	60⅞
25	Unit. Shoe Mach. pf	30⅞	30⅞	30⅞
5,974	U. S. Steel	66⅞	65⅞	66⅞
60	U. S. Steel pf	124⅞	124⅞	124⅞
165	Wollaston Land	3⅛	2¾	3⅛
	MINING.			
9,557	Amalgamated	85⅞	84⅞	85⅝
11	Allouez	42½	40	40
720	Am. Zinc	26¼	25½	26¼
125	Arizona Com	42½	42½	42½
625	Atlantic	10	9⅜	10
225	Batopilas	3¾	3⅜	3¾
700	Bonanza	65c	60c	65c
350	Boston Con	16	15¾	15⅞
1,265	Butte Coalition	27	26½	26⅞
200	Calumet & Arizona	109½	108	109
10	Calumet & Hecla	677½	675	675
345	Centennial	35	34	35
1,944	Copper Range	83⅛	82½	83
50	Daly-West	7½	7½	7½
235	East Butte	14	14	14
1,050	Franklin	17	16	16¾
150	Giroux	7½	7¼	7½
20	Granby	106	106	106
20	Greene-Can	10⅝	10½	10½
40	Hancock	12	12	12
315	Isle Royale	28¼	28	28
50	Kerr Lake	7⅜	7¾	7¾
100	Keweenaw	4⅞	4¾	4⅞
335	Lake	25	24¾	25
290	La Salle	13⅞	13⅝	13¾
780	Mass	9⅝	9¼	9⅜
175	Mexico	5⅛	4⅞	4⅞
220	Miami	15⅛	15	15
115	Mohawk	67	67	67
45	Nevada	22⅝	22½	22⅝
15	Newhouse	1⅜	1⅜	1⅜
9,112	North Butte	63⅝	60	61⅝
585	North Lake	10	9¾	9¾
75	Ojibway	12¼	12	12¼
325	Old Dominion	56⅜	55½	55½
4	Osceola	139	139	139
210	Parrott	36	35⅛	36
30	Quincy	93	92½	93
60	Santa Fe	2½	2½	2½
569	Shannon	17	16¾	16¾
4,491	Shannon rights	30c	20c	20c
215	Superior Cop	41	40	40
133	Sup. & Boston	16½	16	16½
715	Sup. & Pitts	14⅝	14¼	14¼
40	Tennessee	41⅝	41¼	41⅝
120	Trinity	13	12⅝	12¾
50	U. S. Oil	33¼	33¼	33¼
952	U. S. Smelt	50⅜	50	50
1,052	U. S. Smelt. pf	49⅝	49½	49⅝
149	Utah Apex	5¼	5	5¼
964	Utah Con	44⅝	43⅛	44⅜
50	Victoria	4¾	4⅝	4¾
5	Winona	6	6	6
17	Wolverine	150	150	150

NEW YORK CITY BONDS.

	Yesterday. Bid.	Yesterday. Asked.	Tuesday. Bid.	Tuesday. Asked.
4s, w. i., May, '59	100⅜	100⅜	....	....
4½s, May, '57, i'chg	111¼	111⅞	111½	111¾
4½s, Nov., '57, i'chg	111½	111⅞	111½	111¾
4½s, May, '17, i'chg	104⅜	104⅝	104¼	104⅜
4s, Nov., '58, i'chg	100¾	101¼	101½	101⅜
4s, May, '57, i'chg	101¼	101⅝	101⅝	102
4s, Nov., '56, reg	100⅝	101¼	100¾	101⅛
4s, Nov., '36, reg	100⅝	101	100¼	101
3½s, Nov., '55, i'chg	90¼	91¼	90⅝	91⅜
3½s, May, '54, coup	90¼	91¼	90⅝	91¼
3½s, May, '54, reg	90¼	91	90½	91⅛
*6s, Nov., '09, rev	101⅛	102½	101⅞	102¼
*6s, Nov., '10, rev	103⅝	104¼	104	104⅝

*Coupon or registered.

OUTSIDE SECURITIES

Inclement Weather Has a Restricting Influence on the Trading in Curb Stocks.

BREAK IN ALASKA MINES

Stock Drops from Fifty Cents to Fifteen Cents on Heavy Selling—Bond List Quiet.

The inclement weather had a restricting influence on the trading in the outside security market yesterday, and apparently had a depressing effect on prices as well. The most notable feature of the day's session was a sharp break in Alaska Mines securities, which fell on heavy selling from 50 cents to 15 cents, closing at 18 cents, a net decline for the day of 32 cents. The copper mining issues were heavy, United Copper declining a point, to 10, and closing ⅛ above that price. Butte Coalition also fell off a point, to 26¼, but recovered half the loss at the close. In the industrial list American Tobacco reacted 10, to 440, closing with a net loss of 8, at 442. Standard Oil gained a point, to 677. United Cigar Stores, when issued, sold at 124¾ and 125, as against recent sales at 121. The transfer of the trading in the new New York City 4s to the Stock Exchange gave a comparatively quiet tone to the bond list, and changes in the issues dealt in were confined to small fractions, with Atchison new 4s quoted at the close at 113, Kansas City Southern 5s at 101⅞, and Western Pacific 5s at 97¾.

⁂

The principal transactions reported yesterday in the outside market, with opening, high, low, and last prices, were as follows:

Sales.	INDUSTRIALS.	Open.	High.	Low.	Last.
160	Am. Tobacco	445	445	440	442
4	A. G. & W. I.	8½	8½	8½	8½
5	A.G. & W.I. pf.	23	24	23	24
150	G. E. Display.	6	6	6	6
100	Inter. Salt	16	16	16	16
205	N. Y. Engine.	64	64	64	64
210	Otis Elev. pf.	99	†99	98	98½
32	Standard Oil	676	677	676	677
250	Standard Salt	5¼	5⅜	5¼	5⅜
130	Un. Cigar Stores w. i.	123¼	125	123¼	125
	RAILROAD.				
400	Chi. Subway	25	25	24	24⅞
	MINING STOCKS.				
50,000	*Alaska Mines	47	50	15	18
10	Boston Cop	16	16	16	16
2,300	Brit. Col. Cop.	7⅞	8	7⅝	8
1,000	Butte Coalition	26⅜	26⅜	26¼	26⅜
2,500	*Carisa	1.00	1.05	1.00	1.05
4,000	*Cobalt Central	39	39	38½	38½
3,800	Comb. Fraction	61	64	59	60
1,500	Cum.-Ely Min.	8⅜	8⅜	8 5-16	8 5-16
200	Con. Ariz. Sm. new	¾	¾	¾	¾
2,800	Davis-D. Cop.	5⅛	5 3-16	5 1-16	5 1-16
1,000	Douglas Cop.	4	4	3 11-16	3 11-16
100	1st Nat. C.	5 11-16	5 11-16	5 11-16	5 11-16
100	Giroux Mining	7½	7½	7½	7½
4,700	Goldfield Con.	7 7-16	7⅞	7 7-16	7⅞
1,500	*Gold. Daisy	32½	32½	32½	32½
500	Greene-Can.	10⅜	10⅜	10⅜	10⅜
1,100	Insp. Cop.	7 5-16	7½	7 5-16	7⅜
1,500	Kerr L'ke	7 15-16	7 15-16	7 13-16	7 13-16
100	King Edw.	15-16	15-16	15-16	15-16
4,500	La Rose Con.	7½	7 9-16	7½	7 9-16
100	Miami Cop.	15	15	15	15
1,800	*McKin.-Dar.	95	98	95	98
3,800	Nev. Con. Cop.	22⅜	22⅝	22¼	22⅝
1,200	Nevada Utah M. & S.	2 7-16	2 7-16	2 5-16	2 7-16
2,000	Ohio Cop.	4½	4 11-16	4½	4⅝
510	Precious Met.	2⅛	2⅛	2	2
30,000	*Rawh. Coal'n	26	29	26	28
1,100	Searchl't Mining & Milling	5	5	4⅞	4⅞
50	Sup. & Pitts.	14⅝	14⅝	14⅝	14⅝
200	Tintic	3⅜	3⅜	3⅜	3⅜
8,000	*Tramps Con.	6	6	5½	5½
200	Tri-Bullion	⅜	⅜	⅜	⅜
4,500	Unit. Cop.	10⅞	11	10	10⅛
100	*United Rico.	23	23	23	23
1,800	Utah G. & C.	1.25½	1.25½	1.24	1.25
1,000	Yukon G. M.	4⅞	4⅞	4⅜	4⅜
	BONDS.				
5,000	At. G. & W I. 5s	69	69	69	69
150,000	Atch. new 4s	112⅞	113	112⅞	113
5,000	Bing. Cen. Ry. 6s	95 15-16	95 15-16	95 15-16	95 15-16
6,000	Canadian Con. Coal 5s	82¼	82¼	82¼	82¼
25,000	Jones & L. 5s	100½	100½	100½	100½
50,000	Kan. City So. 5s	101 15-16	102	101⅞	101⅞
2,000	Kan. City So. rights	5-16	⅜	5-16	⅜
11,000	West. Pacific 5s	97 11-16	†97¾	97 11-16	97¾

*Sells cents per share. †Odd lots.

⁂

The bid and asked prices at the close of the market yesterday compare as follows with those of Tuesday:

	June 9. Bid.	June 9. Asked.	June 8. Bid.	June 8. Asked.
American Tobacco	441	443	447	450
Am. Writing Paper	2⅜	3¼	2⅜	3¼
Am. Writing Paper pf	19	20	19	20
Bay State Gas	1	1 1-16	1	1 1-16
Boston Copper	15¾	16	16	16⅜
British Col. Copper	7⅞	8	7⅝	8⅛
Butte Coalition	26⅜	27¼	26⅝	26⅞
Butte & New York	1¼	1½	1¼	1½
Central Foundry	3¼	3¾	3¼	3¾
Central Foundry pf	17½	18	17½	18
Chicago Subway	24	25	24½	25⅛
Combination Fraction	60	61	62	63
Cobalt Central	38	39	39	39½
Cumb.-Ely Mining	8 5-16	8 7-16	8⅜	8⅝
Davis-Daly	5	5¼	5 1-16	5 3-16
Dolores, Ltd.	4¾	5¼	4¾	5¼
Douglas Copper	3⅝	3⅞	3⅝	3⅞
First Nt. Copper	5½	5⅞	5⅝	5⅞
Giroux Mining	7⅜	7½	7⅜	7⅝
Goldfield Con.	7 13-16	7⅞	7 7-16	
Goldfield Daisy	32	33	32	32½
Greene-Cananea	10⅝	10¾	10⅝	10⅞
Guggenheim Explora'n	198	202	198	202
Kerr Lake	7¾	7⅞	7 13-16	7 15-16
King Edward	⅞	1	⅞	1
La Rose Con.	7½	7 9-16	7½	7 9-16
Manhattan Transit	2⅛	2¼	2⅛	2¼
Mason Valley	2⅛	2⅜	2¼	2⅜
Mines Co. of America	9-16	⅝	9-16	⅝
Miami Copper	14⅞	15⅛	14⅞	15⅛
Micmac Mines	⅝	¾	⅝	¾
McKinley-Darragh	93	97	94	98
Nevada Con. Copper	22⅛	22⅝	22⅜	22½
Nevada Smelting	1	1⅛	1	1⅛
Nev.-Utah M. & S.	2⅜	2½	2⅜	2½
Nipissing Mines Co.	10⅝	10¾	10⅝	10⅞
Ohio Copper	4⅝	4¾	4⅝	4¾
Standard Milling	17	20	17	20
Standard Milling pf	..	57½	..	57½
Standard Oil	676	678	675	677
Searchlight M. & M.	4¾	5⅛	4¾	5⅛
Tonopah Mining	..	..	7⅛	7¼
Tramps Con.	5	5½	5¼	6⅛
Tri-Bullion	⅜	⅞	⅜	⅞
United Copper	10	10⅜	10⅜	10⅞
United Dry Goods com.	105	..	104½	..
United Dry Goods pf	110	110½	109¾	110¼
Yukon Gold Mines	4⅜	4⅞	4 13-16	4 15-16

PITTSBURG TRANSACTIONS.

Special to The New York Times.

PITTSBURG, June 9.—The following were the closing transactions on the local Exchange today:

Sales.	STOCKS.	High.	Low.	Last.
500	Cable Con	7c	7c	7c
30	Con. Ice	11⅜	11⅜	11⅜
215	Crucible Steel	9⅝	9½	9½
951	Crucible Steel pf	73	71⅞	71¾
185	Fireproofing	8⅜	8⅜	8⅜
550	Fireproofing pf	24⅝	24½	24⅝
25	Har.-Walker Ref. pf	83⅛	83⅛	83⅛
5	Indep. Brewing pf	23¼	23¼	23¼
500	Interior Mining	9c	9c	9c
2,153	Mfrs' L. & H.	15⅜	15⅜	15⅜
117	Ohio Fuel	38½	38½	38½
130	Pittsburg Brewing	24¼	24	24¼
5	Pitts. Brewing pf	42⅜	42⅜	42⅜
15	Pittsburg Plate Glass	119	119	119
900	Ross Mining	18c	18c	18c
110	Sewer Pipe	16⅜	16⅛	16⅜
500	Tonopah Ext	46c	46c	46c
44	Union Switch	95	94⅜	94⅜
10	U. S. Steel	67	67	67
5	U. S. Steel pf	124⅜	124⅜	124⅜
238¼	West. Airbrake	116	114⅛	116
2	West. Electric 2d	42	42	42
10	West. Penn	43	43	43
76	West. Penn. pf	75½	75	75½
	UNLISTED.			
110	Kansas Gas	50¼	50¼	50¼
100	San Toy	41c	41c	41c
250	Silver Peak	52c	52c	52c
115	Union Gas	103½	103	103
	BOND.			
$6,000	West. Penn. 5s	99¼	99¼	99¼

THE TREASURY BALANCES.

WASHINGTON, June 9.—The condition of the Treasury at the beginning of business today was as follows:

RESERVE FUND.

Gold coin and bullion	$150,000,000
TRUST FUNDS TO REDEEM OUTSTANDING CERTIFICATES.	
Gold coin	$840,052,869
Silver dollars	485,210,000
Silver dollars of 1890	4,258,000
Total	$1,329,520,869
General fund	153,826,774
Deposits in National banks	74,072,363
In Philippine Treasury	4,088,945
Awaiting reimbursement	60,334
Current liabilities	111,517,362

BONDS ON STOCK EXCHANGE.

Wednesday.

	Sales.	Price.
Argentine 5s, J P M & Co rects	39,000	97
Impri Jap Gov 4½s, sterl loan, 2 ser	2,000	93½
	5,000	93⅛
4s, sterl loan	8,000	88
	4,500	88
Sao Paulo 5s, tr rcts	23,000	94½
Rep of Cuba 5s	1,000	103¼
U S of Mexico 4s	3,000	94⅛
U S of Mexico 5s	4,000	98¼
Va 6s defd, Brown Bros & Co ctfs	3,000	46
	5,000	45
	1,000	46
N Y City 4s, 1957	1,000	101¼
N Y City 4s, 1958	16,000	101
N Y City 4s, 1959, when issued	10,000	100⅜
	54,000	100⅜
	25,000	100¼
	61,000	100⅜
N Y City 4½s, 1957	10,000	111½
new	4,000	111⅜
	20,000	111¼
Alb & Susq 3½s	5,000	105
Allis-Chalmers 5s	21,000	87⅜
	8,000	87⅜
	2,000	87⅜
Am Ag Ch conv 5s	1,000	100⅜
	7,000	100⅞
Am Tel & T col 4s	10,000s10f	93
Am T & T conv 4s	65,000	104
	2,000	104¼
	17,000	104⅛
	10,000	104½
	10,000	104⅜
	25,000	104¼
	10,000s15f	104½
	25,000	104⅜
	40,000	104½
	15,000	104½
	4,000	104⅜
	15,000	104⅜
Am Tobacco 6s	1,000	112
	5,000	112⅛
	6,000	112
Am Tobacco 4s	29,000	80
	1,000	80⅛
	4,000	80¼
	10,000	80⅛
	3,000	80
	16,000	80⅛
	39,000	80¼
Armour 4½s, ctfs, when issued	5,000	95½
	5,000	95⅜
	124,000	95½
	30,000	95⅜
	10,000	95½
	10,000	95⅜
	45,000	95½
At, T & S F gen 4s	23,000	100⅜
	15,000	100⅞
	27,000	100⅜
	26,000	100⅞
conv 5s	10,000	114
	22,000	114¼
	25,000	114½
	2,000	114¼
	20,000	114⅛
	20,000	114
conv 4s	58,000	114
	20,000s15f	113½
	20,000	114¼
	10,000	114⅛
	15,000s15f	113⅞
	11,000	114⅛
	12,000	114¼
	26,000	114
	15,000	114¼
Atl Coast Line 4s	5,000	95⅜
Balt & O, P L E & W V 4s	31,000	93¼
	25,000	93⅜
	25,000	93¼
	25,000	93½
	25,000	93⅜
Balt & O pr ln 3½s	3,000	94
Beth Steel 5s	4,000	89½
	16,000	89½
B R Tr ref conv 4s	8,000	89
	13,000	88⅞
	12,000	88⅜
	3,000	88⅞
Bklyn Un Elev 1st	2,000	104
Cen of Ga Ry con 5s	1,000	111
Cent Leather 5s	9,000	98¾
	1,000	98⅞
	5,000	98½
Cen of N J gen 5s	10,000	127⅞
	4,000	127¾
Cent Pac gtd 4s	1,000	97⅛
	9,000	97
Ches & O fund 5s	20,000	101½
Ches & O con 5s	4,000	115¼
Ches & O gen 4½s	5,000	104½
	4,000	104⅝
Big Sandy 4s	6,000	90
Chi & Alton 3½s	5,000	76¼
	10,000	76
	40,000	75⅞
	15,000	76
Chi, B & Q gen 4s	29,000	100
	32,000	99⅞
Chi, B & Q joint 4s	6,000	97⅞
	4,000	97¾
	27,000	97⅞
Ill div 3½s	2,000	90⅜
Chi & Nthw gen 3½s	20,000	91¾
deb 5s, 1909	1,000	100½
ext 4s	10,000	102
C, R I & P R R 4s	2,000	80⅜
	3,000	80⅜
	1,000	80¼
	10,000	80⅜
Chi, R I & P R R col trust 5s	1,000	93
	1,000	93¼
Chi, R I & P Ry refundg 4s	27,000	92
	7,000	91⅞
	20,000	92
C, I, St L & C 4s	3,000	98⅞
Clev, C, C & St L, Cairo div 4s	1,000s10f	97
Col Industrial 5s	5,000	77½
C & S ref & ext 4½s	5,000	99¼
	6,000	99⅛
	45,000	99½
Col & So 1st 4s	4,000	97⅛
D & H 1st ref 4s	3,000	102⅞
Den & R G con 4s	10,000s20f	97½
D & R Gde 1st & ref 5s	7,000	93¾
	1,000	94
	2,000	93⅝
	1,000	93⅞
	6,000	94
	5,000	93⅞
	5,000	93⅝
Erie 1st fund 7s	7,000s20f	121⅜
Erie 1st con 7s	2,000	124¼
Erie conv 4s, Ser A	5,000	86⅜
	10,000	86⅞
	47,000	87
Series B	89,000	76
	11,000	75⅞
Havana El Ry 5s	10,000	92
Ill Cent 4s, 1953	5,000 3	100¼
Ill Cent refdg 4s	4,000	100⅛
Inter-Metro 4½s	45,000	78⅜
	53,000	78⅝
	3,000	78½
	5,000	78⅜
	10,000	78¼
	15,000	78⅜
	10,000	78¼
Interb R T conv 6s	27,000	103⅛
Int & Gt Nor 2d 5s, Tr ctfs of dep	5,000	103
Intenl Paper 6s	1,000	104½
Inter Paper conv 5s	6,000†	87½
Int Stm Pump 6s	2,000	103⅜
Iowa Cent ref 4s	2,000	79¼
	3,000	79½
K C, Ft S & M 4s	5,000	85
	1,000	84⅞
Kan City So 3s	1,000	74¾
Lackaw Steel 5s	1,000	99
L S & M So 3½s	3,000	94
	1,000	93⅞
L S & Mich So 4s	1,000	96
	1,000	95½
L S & M So 4s, 1931	15,000	95⅜
Lo & Nash So, Mon joint 4s	3,000	90⅜
Lo & N unified 4s	1,000	100⅞
Mer Mar col tr 4½s	5,000	73⅛
Mo, K & T 1st 4s	500	99¼
	11,000	100
Mo, K & T s f 4½s	20,000	91¼
	1,000	91½
Mo, K & T 1st & ref 4s	10,000	86
	3,000	86⅜
	3,000 3	86
	2,000	86½
Mo Pacific 4s	10,000	82
Nat Rys of Mex prior lien 4½s	40,000	95
	1,000	95⅛
N Y Air Brake 1st conv 6s	3,000	116
	2,000	115¾
	4,000	115½
	3,000	115½
	4,000	115½
N O Ry & Lt 4½s	1,000	84½
N Y C & H R R R gen 3½s	1,000	92¾
deb 4s, 1934	11,000	96
L S col 3½s	17,000	84½
N Y, N H & H conv deb 6s	3,000	138⅜
	8,000	135½
conv 3½s	3,000	109¼
	10,000	109½
N Y, O & W ref 4s	1,000	99⅜
Norf & W gen 6s	3,000	127
Norf & W divisnl 1st 4s	5,000	93⅜
North Pac 4s	5,000	102⅜
Nor Pac gen 3s	5,000	74⅞
Ore Short Line gtd refg 4s	5,000	94⅜
Oz & Cher Cen 5s	5,000	97½
Pac Tel & Tel 5s, J. P. Morgan rects	9,000	97½
	6,000	97⅜
Penn R R 4s, 1948	19,000	104⅞
	10,000	105
Penn conv 3½s	500	100½
Penn conv 3½s, 1915	3,000	97
	20,000s9f	97
Peo & E inc 4s	1,000	52
Pocahontas Cons C skg fund 5s	2,000	89
Reading gen 4s	10,000	99⅞
	31,000	100
	19,000	99⅞
	1,000	100
St L I M & So, Riv & Gulf 4s	10,000	90⅝
St L I M & So gen 5s	1,000	111¼
	13,000	111
	1,000	111¼
St L & S F R R gen 5s	14,000	90½
	22,000	90⅜
	10,000	90¼
	15,000	90⅛
	143,000	90
	25,000	89⅞
	40,000	90
	10,000	89⅞
	20,000	90
ref 4s	5,000	86⅝
St L S W 1st 4s	15,000	94¼
St L S W con 4s	10,000	80½
San A & A P 4s	5,000	89⅜
Seaboard A L Ry gold 4s	1,000	85
Seab & Roan 1st	2,000	107¾
So Pac 1st ref 4s	31,000	95⅛
	61,000	95
	10,000	95⅛
	11,000	95
	10,000	95⅛
So Pac conv 4s sub rects full paid	138,000	103⅛
	40,000	103
	14,000	102⅞
	52,000	103
	35,000	102⅞
	40,000	102¾
	13,000	102⅞
	45,000	102⅝
	90,000	102⅝
	50,000	102⅝
	5,000	102⅞
	3,000	102¾
	206,000	102⅝
	28,000	102¾
	45,000	102½
	40,000	102⅝
	145,000	102½
	26,000	102⅜
	35,000	102⅝
	20,000	102½
	50,000	102⅝
	28,000	102¼
	2,000	102⅜
	15,000	102¼
	33,000	102½
	70,000	102⅜
	40,000	102½
	4,000	102⅜
	80,000	102½
	1,000	102⅝
2d paid	136,000	102⅝
So Ry gen 4s	5,000	83
	25,000	83⅛
	13,000	83
So Ry 1st 5s	3,000	112½
Tenn Coal, I & R gen 5s	1,000	108¼
Term Assn of St L 1st con 5s	1,000	116½
Third Av con 4s, Cent Tr Co ctfs stamped	5,000	69½
Un Pac 1st 4s	1,000	103
Un Pac 1st & ref 4s	26,000	100
Un Pac conv 4s	92,000	109
	10,000	109½
	10,000	109⅝
	12,000	109½
	5,000	109⅝
	5,000	109¾
	11,000	109⅞
	25,000	109¾
	28,000	109½
	62,000	109⅝
	160,000	110
	10,000	110⅛
	10,000	110
	20,000	110⅛
	80,000	110¼
	500	110
	20,000	110⅛
	30,000	110¼
	10,000	110⅜
	1,000	110¼
	47,000	110⅜
	69,000	110½
	10,000	110⅝
	10,000	110¾
	10,000	110⅞
	40,000	111
	2,000	111¼
Undergd Elect Rys of London inc 6s	4,000	37¼
	10,000	37¼
	500	36½
	10,000	37½
Un Railroads of San Francisco 4s	1,000	75¾
	4,000	76
U S R & Imp 5s	1,000	91¼
U S Rubber 6s	3,000	104⅝
	23,000	104¾
U S Steel Corp skg fund 5s	5,000	105⅝
	5,000	105¾
	48,000	105⅝
	69,000	105⅜
	10,000	105⅝
	5,000s20f	105½
	1,000	105¾
	17,000	105⅜
	48,000	105¾
	5,000	105⅞
	25,000	106
	11,000	105⅞
	2,000	105¾
	31,000	105⅝
Va-Car Chem temp 1st 5s	1,000	99½
	1,000	99⅝
Va & S W con 5s	1,000	100
Wabash 1st 5s	2,000	112¼
Wabash 2d 5s	1,000	104
Wab, Det & C 5s	1,000	109⅝
	1,000	110¼
Wabash ref & ext 4s	5,000	77⅝
	40,000	77½
	1,000	77⅜
	11,000	77⅝
	14,000	77⅝
West Md 4s	18,000	84½
West Shore 4s	2,000	102
registered	1,000	102
W U Tel col tr 5s	1,000	101¼
West Un conv 4s, Series A	15,000	89⅞
Westinghouse El & M 1st conv s f 5s	5,000	94⅜
	5,000	94⅛
Wil & S F 1st 5s	1,000	116

Total sales June 9, 1909 .... $5,930,500
From Jan. 1, 1909 646,221,700
Corresponding period last year 411,043,500

MORE FURNACES OPENING UP.

Weekly Iron Output 442,000 Tons—Steel Employes' Wages Restored.

The Iron Age says in its issue of to-day in regard to the condition of the iron trade:

> The active weekly capacity jumped from 412,000 tons per week on May 1 to 442,000 tons on June 1, thus carrying the yearly rate of production to 23,000,000 tons. The increase is due entirely to the blowing in of steel works' furnaces, fifteen stacks having been started, of which six are owned by the independent companies.
>
> After the heavy buying movement in the two past months transactions in pig iron are on a limited scale. The feeling in the trade is that all that can be expected is that the market will hold steadily at the present level until the next movement sets in.
>
> Shipbuilders have been booking quite a good deal of work lately, with more pending. The Southern Pacific has ordered four boats, which will require a liberal tonnage of plates and shapes, to be furnished by the Carnegie Steel Company.
>
> The railroads continue to appear as more liberal buyers. It is understood that the requirements for rails of the Harriman system have now been expanded to 150,000 tons. During the past week the Missouri Pacific placed 35,000 tons, the Chicago & Alton 9,000 tons, the Northern Pacific 15,000 tons, the Erie 4,000 tons, and the Gilmore & Pittsburg 14,000 tons.

The Iron Trade Review says:

> The week has added new evidences of the return of genuine prosperity. One of the most significant features is the insistence of many buyers, especially the railroads, on prompt delivery. One of the large independent interests reports that it now has more orders on its books than ever before in its history. May bookings of merchant pipe made a new high record. One of the important developments is the placing of orders for new ocean vessels, which will require about 40,000 tons of plates.

The Pennsylvania Steel Company, it was announced yesterday, has restored the wages of its employes to the level of the scale which prevailed before the recent cut.

Delaware & Hudson Co.
TAX EXEMPT
4%
BONDS
Price and Particulars Upon Application.
A. B. Leach & Co.
149 BROADWAY, NEW YORK

Henry Clews & Co.
BANKERS.
11, 13, 15, AND 17 BROAD ST.
MEMBERS N. Y. STOCK EXCHANGE.
STOCKS and BONDS bought and sold on Commission; advances made thereon.
INTEREST allowed on daily balances subject to check at sight.
INVESTMENT SECURITIES.
LETTERS OF CREDIT.
Issued Available the World Over.

L. B. WILSON D. M. FERGUSON
L. B. WILSON & CO.
Members Consolidated Stock Exchange of N. Y.
60 WALL ST., N. Y.
Stocks and bonds bought and sold for cash or on conservative margin.
FRACTIONAL LOTS

We offer $25,000
Railway Steel Spring Co.
First 5s at 98 and interest, to yield 5.22%
Taylor, Smith & Evans
Members New York Stock Exchange.
Phone 7355 Hanover 49 Wall St.

Schmidt & Gallatin
Investment Accounts Solicited
INTEREST PAID ON DEPOSITS.
Members of the New York Stock Exchange. 111 Broadway, New York.

Dealt In
WESTERN PACIFIC 1st 5's 1933
MEGARGEL & CO.
BANKERS
5 NASSAU ST. NEW YORK

Freeman, Rollins & Co.
BANKERS AND BROKERS.
Members New York Stock Exchange.
25 BROAD ST., NEW YORK.
50 CONGRESS ST., BOSTON.

Dominick & Dominick
115 BROADWAY
UNITED BANK NOTE CORP. STOCK.
2ND INSTALLMENT PAID.

SIMON BORG & CO.
BANKERS,
No. 20 Nassau St., New York
INVESTMENT SECURITIES.

SLATTERY & CO. 40 Exchange Pl., New York. Tel. 4102 Broad.
WILL BUY
Buffalo City Gas 5s, 1947.
International Trac. Com.
Tri-City R'way & Lt. Com.

Wm. A. Read & Co.
25 Nassau Street,
NEW YORK.
BOSTON. CHICAGO BALTIMORE

George M. Young & Company.
Members N. Y. Stock Exchange,
59 Cedar Street, New York
BONDS FOR INVESTMENT

JOHN C. SPARKS, B. Sc., F. C. S.
Chemist and Water Expert.
Examination of water-works, springs, filtration plants, and sewage disposal plants. Chemical and Bacteriological analyses. Litigation.
16 Beaver St. NEW YORK

Fulton Trust Co.
OF NEW YORK
30 NASSAU ST.
Interest on Deposits.
Capital, Surplus and Undivided Profits, $1,200,000
HENRY C. SWORDS, Pres. H. H. CAMMANN, Vice-Pres.
H. W. REIGHLEY, Sec. C. M. VAN KLEECK, Asst. Sec.

Guaranty Trust Co.
OF NEW YORK
28 NASSAU ST., New York. 33 LOMBARD ST., London, E. C.
Capital $2,000,000
Surplus and undivided Profits 5,070,399

Washington Trust Company
Postal Tel. Bldg., 253 Broadway.

TOPICS IN WALL STREET.

Liquidation of Professionals.

According to board room operators, one group of traders yesterday liquidated about 200,000 shares of long stock, including a large amount of Steel common, Southern Pacific, St. Paul, and one or two other issues. The leader of the group was among those who departed for Europe in the course of the day. For several weeks he has been particularly active on the long side of the market, figuring prominently in nearly every bull demonstration which has been made during that time. The supposition was that before sailing he had closed out his trades. His associates were credited yesterday, in current reports, with getting out of a large part if not all of their long stock. This selling, which started early in the day, quite naturally induced other liquidation as well as commitments to the bear side and was generally regarded as offering some explanation for the acute weakness which the market showed in the morning session. The throwing over of stocks held by the class of professional speculators referred to, is often done for purely personal reasons which have nothing whatever to do with underlying stock market conditions, though, of course, some people thought they saw several good causes for selling out their holdings yesterday.

⁂

Absorption Under Way?

It was declared positively by some prominent brokers who professed to have absolute information on the subject that certain big banking interests were quietly absorbing stocks all day long, which was variously construed as meaning that they were taking advantage of the decline to accumulate more stocks, or that they felt called upon to support the market in order to prevent a more abrupt break. The bulls chose the former theory, while the bears were content to accept the latter explanation. In any event the buying of Union Pacific was generally regarded as of a very impressive sort, which carried the price up 2½ per cent., and making allowance for the dividend, which recently came off, landed it on a higher plane than the stock ever before reached. The actual quotation was about 2 points under the top record of 1906, but the 2½ per cent. quarterly dividend would place it slightly above that figure.

⁂

Weakness in Southern Pacific.

Two reasons were offered for the exceptional weakness of Southern Pacific, which at one time showed a decline of about 3 points. One was that the speculative interest in the stock, which has recently been so intense, might be expected to show some abatement now that the preferred stock retirement plan has been officially promulgated, thus robbing the Wall Street operators of the alluring task of further conjecture on the subject. The other was that the floating supply of the common stock would be greatly increased, possibly to the extent of $75,000,000, as it is virtually certain that nearly all the preferred holders will convert their shares into common. Obviously this is the most advantageous proposition of the three offered. In the speculative mind an increase in supply of any stock carries with it the assumption that more will be offered for sale in the market. Possibly to offset ideas of this sort rumors were revived of an early increase in the common dividend to 7 per cent., the assertion being made in very positive form in some speculative quarters that the Directors would advance the rate at the August meeting.

⁂

How Conversion Works Out.

In the case of Southern Pacific, it does not necessarily follow that the amount of stock actually for sale in the market will be in any way enlarged as a result of the increased supply caused by the conversion of the preferred. Of the $75,000,000 preferred stock, the Union Pacific holds approximately $35,000,000. That this will be converted is generally believed, but the common shares received therefor will still be securely held in the Union Pacific treasury. Of the other $40,000,000, a good share is held by investors who, it might be inferred, would be no more ready to sell the common stock which they get in exchange than they were to dispose of their preferred holdings. By a process of elimination, it appears therefore that the possibility of an increase in the Southern Pacific common stock outstanding by $75,000,000, is quite a different proposition, from the market standpoint of view, to an entirely new issue of that amount.

⁂

Western Union Disappointment.

Two or three weeks ago when Western Union was climbing up from one to two points a day, and sometimes more, the speculative fraternity had it that the dividend would surely be increased at the next meeting of the Directors. Some disappointment was experienced therefore by those who bought the stock on that idea, when the board met yesterday and declared only the usual rate of ¾ of 1 per cent. for the quarter. The stock dropped more than 2 per cent. on the announcement, but recovered half the loss before the close. It is just possible that the dividend action was not altogether responsible for the decline in the shares, which might have gone down simply in accord with the declines experienced elsewhere. As a matter of fact the best informed interests had not been looking for any change in the rate at this time, though they hope that it will be placed on a 4 per cent. basis three or six months hence.

CHICAGO STOCK MARKET.

Special to The New York Times.

CHICAGO, June 9.—National Biscuit preferred sold off 2 points in the early trading on the local Exchange, and Booth Fisheries from 14 to 13, and recovered, and the preferred sold off from 57 to 55½ before the close. Biscuit preferred closed at 122¼, and Match at 125, a decline of half a point.

Sales.		High.	Low.	Last.
375	Am. Can	13	12¾	13
314	Am. Can pf.	84	83¼	83½
4,792	Booth & Co.	⅜	¼	¼
4,145	Booth & Co. pf.	1⅛	1	1⅛
2,635	Booth Fisheries	14½	13	14
455	Booth Fisheries pf.	57	55½	55½
1	Chicago Rys. Series 1	107	107	107
150	Chicago Rys. Series 2	37¼	36¼	36¼
50	Chicago Rys. Series 4	9½	9½	9½
174	Chicago Telephone	134	133½	133½
25	Chicago Title & Trust	129	128	128
30	Diamond Match	125½	125	125
5	K. C. Light	50	50	50
25	K. C. Light pf.	85½	85¼	85½
75	Nat. Biscuit pf.	122¼	121	121½
150	Nat. Carbon	95½	93	93
200	People's Gas	115¼	115¼	115¼
25	Quaker Oats pf.	132	132	132
275	Sears-Roebuck	94½	94¼	94½
18	Sears-Roebuck pf.	115	114¾	115
485	Street's Stable Car	49½	48¾	49½
20	Street's Stable Car pf.	105	105	105
10	South Side Elevated	56	56	56
273	Swift & Co.	110¼	110⅜	110⅜
215	United Boxboard	15⅜	15¼	15¼

SHORT TERM NOTES.

	Bid.	Asked.
Am. Cigar "A" 4s, March 15, 1911	99	99¾
Am. Cigar "B" 4s, March 15, 1912	98¼	98¾
Am. Tel. & Tel. 5s, Jan., 1910	100⅜	100⅞
Atl. Coast Line 5s, March, 1910	101	101¼
Ches. & Ohio 6s, July, 1910	102	..
C., C., C. & St. L. 5s, June, 1911	101¼	101⅝
Interborough 5s, March, 1910	100½	100⅞
Interborough 6s, May, 1911	103⅛	103⅞
Kan. City R. & L. 6s, Sept., 1912	100⅞	101⅜
Kan. City So. 5s, April, 1912	100	100⅝
Lack Steel Co. 5s, March, 1910	99¾	99½
Lake Shore 5s, Feb., 1910	100⅞	101⅛
Louis. & Nash. 5s, March, 1910	101	101¼
Mich. Central 5s, Feb., 1910	100⅞	101⅛
Minn. & St. L. 5s, Feb., 1911	99⅝	100
N. Y. Central 5s, Feb., 1910	100⅞	101⅛
Norf. & Western 5s, May, 1910	101⅛	101½
Pennsylvania 5s, March 15, 1910	101⅛	101½
Southern 5s, Feb., 1910	100¾	100⅞
Tidewater Co. 6s, June, 1913	102⅜	103¼
Westing. El. & Mfg. 6s, Aug., 1910	100⅞	101⅛

Interest to be added.

If it's a desirable Boarding House you want, see Page 15.

THE EUROPEAN MARKETS.

Dearer Money Causes Downward Tendency on London Exchange.

LONDON, June 9.—Money was in increased demand on the market to-day and dearer, while discounts were firmer. The general carry-over progressed on the Stock Exchange. American securities, of which a large proportion were for Wall Street account, were charged 4 per cent. The general market ruled downward in the early session, due to dearer money, with consols and Kaffirs leading. There was a slight recovery, but the close was weak. Grand Trunk attracted attention, but copper shares were heavy, especially Rio Tintos.

American securities opened slightly lower to-day, but later, under fair buying, recovered the loss. At midday the market was steady and prices ruled from ⅛ to ⅝ above yesterday's New York closing. United States Steel was an exception, easing half a point. The absence of Wall Street selling, in connection with the poor crop report, was responsible for this improvement, but the afternoon brought New York offerings, which caused a drop of 2½ points in Southern Pacific and 1 point in several other securities, and the market finished weak, a fraction above the worst for the day.

Bar silver steady, 24 5-16d. per ounce.

Money, 1¾@2 per cent.

The rate of discount in the open market for short bills is 2@2 1-16 per cent.; for three months' bills, 2 per cent.

PARIS, June 9.—Trading on the Bourse to-day was irregular.

Three per cent. rentes, 98f. 10c. for the account.

Exchange on London, 25f. 20c. for checks.

BERLIN, June 9.—Prices on the Boerse to-day were firm. Trading generally was inactive, and the closing was unsteady.

Bank of Germany.

BERLIN, June 9.—The weekly statement of the Imperial Bank of Germany shows the following changes:

Cash in hand increased 33,684,000 marks, loans decreased 9,848,000 marks, discounts decreased 58,058,000 marks; Treasury bills decreased 24,051,000 marks, notes in circulation decreased 60,558,000 marks, deposits increased 18,633,000 marks, gold in hand increased 24,622,000 marks.

LONDON CLOSING QUOTATIONS.

	London.	N. Y. Equiv.	N. Y. Close.	Net Ch'ge.
Consols, money	84	..	..	— ⅜
Consols, account	84⅛	..	..	— ⅜
Anaconda	10¼	50	50⅛	— ⅜
Atchison	117	114	114⅛	— ½
Can. Pac.	188⅜	183⅞	183⅞	+ ⅝
St. Paul	159	155¼	155⅜	— ⅝
Erie	37¼	36¼	37¼	— 1
Erie 1st pf.	55	53⅝	54	— ¼
Ill. Cent.	154	150¼	150	+ ¼
Louis. & Nash.	148¼	144¾	144¼	+ ¼
N. Y. Cent.	135½	132	132¼	— ¼
Pennsylvania	70	136⅝	137⅛	— ⅜
Reading	70¼	156¼	156⅞	— ⅜
So. Pac.	134¾	131¼	133⅛	— 2¼
Union Pac.	197⅞	193	190⅞ex	—
U. S. Steel	68¼	66⅛	67⅛	— 1⅜
U. S. Steel pf.	127½	124¼	125¼	— 1

FOREIGN PUBLIC SECURITIES.

	Bid.	Asked.
German consol 3½s	95½	96½
Prussian Government 4s	102¾	103¾
Bavarian Government 4s	101¼	102¼
Hessian Government 3½s	94½	95½
Saxony Government 3s	85½	86½
City of Berlin 4s	101½	102½
City of Cologne 4s	101	102
City of Augsburg 4s	100½	101½
City of Munich 4s	101½	102½
City of Frankfort-on-Main 3½s	95	96
City of Vienna 4s	97	98
Mexican Government gold 5s	101	102

American Mining Stocks in London.

	£.	s.	d.		£.	s.	d.
Camp Bird	1	5	3	Esperanza	2	18	9
Tomboy	1	2	6	Dolores	1	5	0
El Oro	1	6	4	Stratton's Ind.	0	3	1½

GRAIN AND PROVISIONS.

WHEAT.—With news well distributed on both sides, bulls sustained prices fairly well yesterday. Discussion of the Government report gave neither side any important advantage, and it was generally accepted as about a stand off; but there were some reports of cheaper offerings of new wheat, with a rumor that dealers in Southern Kansas were contracting for it at $1 per bushel. Foreign news included advances of 1⅜c at Berlin and 1¼c at Budapest, following continued drouth in Germany. Russian news was good. The world's stock of wheat was credited with a decrease of 4,710,000 bushels, against a reduction last year of 6,924,000 bushels. Cash wheat was quite nominal in New York closing: No. 2 red, $1.51 elevator and $1.51 free on board, afloat; No. 1 Northern, Duluth, $1.39⅛, and No. 2 hard Winter $1.38⅛ free on board, afloat.

CORN—Notwithstanding big carlot receipts and a slow Eastern cash demand, prices were generally strong yesterday. The crop situation was less favorable owing to heavy rains throughout the belt, delaying cultivation and tending to make the fields weedy. Liverpool was unchanged to ¼d net lower. Export sales of about 8 loads were reported at the close. Cash corn was still more or less nominal, No. 2, 86c elevator and 82c free on board, afloat; No. 2 white, 84½c, and No. 2 yellow, 84½c free on board, afloat.

FUTURES.

NEW YORK PRICES.

	High.	Low.	Close.	Tues. Close.
Wheat—				
July	$1.26⅞	$1.26	$1.26¼	$1.26⅞
September	1.17 7-16	1.17	1.17¼	1.17⅜
December	1.15½	1.15⅛	1.15⅝	1.15½
Corn—				
July	..	..	82⅛	81⅝
September	..	..	78	78
December	..	..	68½	68½

CHICAGO PRICES.

	High.	Low.	Close.	Tues. Close.
Wheat—				
July	$1.19½	$1.18⅝	$1.19¼	$1.19¼
September	1.10¼	1.10⅛	1.10⅜	1.10⅝
December	1.08⅞	1.08⅜	1.08⅝	1.08⅞
Corn—				
July	73	72¼	72⅞	72¼
September	70⅛	69⅝	70⅛	69⅛
December	59⅝	59⅜	59¼	58⅝
Oats—				
July	53¼	53⅛	53⅛	53¼
September	44⅝	44⅛	44⅜	44¼
December	45	44⅝	45	44⅞
Lard—				
July	11.67	11.52	11.65	11.45
September	11.72	11.60	11.72	11.57
Ribs—				
July	10.85	10.70	10.85	10.70
September	10.90	10.75	10.87	10.75
Pork—				
July	20.07	19.95	20.07	19.85
September	20.20	20.05	20.20	20.00

COLORADO MINING STOCKS.

Special to The New York Times.

COLORADO SPRINGS, Col., June 9.—The following were the closing quotations on the local Exchange to-day:

	Bid.	Asked.		Bid.	Asked.
Acacia	7	7¼	Jackpot	6½	7
Dr. Jackpot	8⅞	9	McKinney	39½	42
Elkton	65	65⅜	Portland	89	89⅜
El Paso	.50	.50⅜	Vindicator	60	60¼
Gold Dollar	11	11½	Sample	7	7⅛
Isabella	24⅞	25			

FINANCIAL NOTES.

Alexis W. Thompson, President of the Inland Steel Company, is in town.

B. B. Bryan has bought the New York Cotton Exchange membership of G. M. Paton for another for $13,000.

Col. James M. Schoonmaker, Vice President and General Manager of the Pittsburg & Lake Erie, is in the city.

George Henderson has been elected Vice President and Director of the Quanah, Acme & Pacific Railway Company.

Howard Boulton of the Stock Exchange has become a member of the firm of W. B. Franklin & Co. of 111 Broadway.

At the annual election of the Chicago Stock Exchange yesterday F. D. Countiss, a member of S. B. Chapin & Co. of this city, was chosen President.

N. W. Harris & Co. have purchased and are offering to investors $1,000,000 Kings County Lighting Company first refunding mortgage gold 5 per cent. bonds.

The Equitable Trust Company declared yesterday a quarterly dividend of 5 per cent. This puts the stock on a 20 per cent. basis as against 12 per cent. in 1908.

For the first time in a long period no applications for listing of stocks were presented to the Governing Committee of the Stock Exchange at its regular meeting yesterday.

W. C. Brown, President of the New York Central Lines, will leave to-day for Chicago on business of the system. From there Mr. Brown plans to go to his Iowa farm for a short rest.

The Stock Exchange has admitted to quotation in the unlisted department City of New York 4 per cent. corporate stock, due May 1, 1959, when and as issued, to be dealt in "and interest" from June 8, 1909.

William Salomon & Co., who bid jointly with Ladenburg, Thalman & Co. Tuesday on the New York City 4 per cent. bond offering, are now offering the bonds for public subscriptions. The two banking houses jointly obtained $5,500,000 of the Seventh bonds.

The Pressed Steel Car Company on Aug. 2 will anticipate the payment of $500,000 of its outstanding first mortgage gold notes, due Feb. 1, 1910. These notes are a part of a $5,000,000 issue created in February, 1901, maturing in annual installments of $500,000 each.

Frank L. Sniffen, manager of the Brooklyn banking department of the Title Guarantee and Trust Company, has been elected President of the Long Island Safe Deposit Company. The latter company was organized in 1867, and is the oldest corporation of its kind in Long Island, succeeding Clement Lockett, resigned. At the same meeting a semi-annual dividend of 2½ per cent. was declared. Mr. Lockett will continue with the company and also as head of the Executive Committee.

BID AND ASKED QUOTATIONS.

Closing quotations for Government bonds and stocks in which there were no transactions:

	Bid.	Asked.		Bid.	Asked.
2s, r., 1930	101¼	102¼	Lake Shore	310	400
2s, c., 1930	101¼	..	Long Island	68½	70
3s, r., 1918	101½	102¼	Mah. C. R.	310	..
3s, c., 1918	102	102½	Man. Beach.	8½	9
3s, 1918, sm.	100	..	Man. Elev.	145	148
4s, r., 1925	118¾	119¼	Md. C. pf.	75	..
4s, c., 1925	122	122½	Met. St. R.	25	31
Pan. 2s, r., 1936	101	101½	Mich. Cent.	125	180
Pan. 2s, r., 1938	101	101½	M. S. T. pf.	..	90
D. C. 3-65s	108½	..	M. & St. L. pf.	86	89
Philip'ne 4s	101	..	M., St. P. & S. S. M. pf.	149½	150½
Adams Exp.	210	..	Mor. & Es.	185	190
Alb. & Sus.	229	..	N., C. & St. L.	135	138
Allis-Chalm.	15	15½	Nat. B. pf.	123¼	126
Am. Ag. Ch. pf.	100	104½	Nat. En. pf.	91	93
Am. Coal	120	150	Nat. L. pf.	106	109½
Am. Cot. O. pf.	102	105	N. Cent. C.	40	53
Am. D. T.	20	29	N. Y. A. B.	88¼	90
Am. Exp.	223	228	N. Y., C. & St. L. 1st pf.	100	110
A. H. & L.	7⅞	8¼	N. Y., C. & St. L. 2d pf.	84	89
A. Sm. pf., B.	88¼	89	N. Y. D. Co.	35	..
Am. Snuff	270	..	N. Y., L. & W.	128	130
Ann Arbor	15	30	N. Y., N. H. & H.	172½	173½
Ann A. pf.	..	80	N. O. T. & L.	26¾	..
Asso. M. 1st pf.	109	111½	Ont. Mining	3½	4½
A. M. 2d pf.	109	..	Pac. Coast.	97	99
B. & O. pf.	94	95	P. C. 1st pf.	98	105
B., R. & P.	80	92	P. C. 2d pf.	95	100
B., R. & P. pf.	121	129	Peo. & E.	26½	29
B. & S. pf.	..	66	Phelps-D'ge.	195	..
But'k Co.	33	34	P., C., C. & St. L.	92½	93
C. R. R. of N. J.	290	295	P., C., C. & St. L. pf.	110	120
C. & A. pf.	75	76	Pitts. Coal.	11½	12¼
C., B. & Q.	200	..	Pitts. C. pf.	48	50
C. & E. Ill. pf.	116	150	P., Ft. W. & C.	174½	..
Chi. Gt. W. pf., A.	27¼	28	R. S. S. pf.	105	107¼
C. G. W. d.	62	64	Rdg. 2d pf.	100	101¾
C., I. & L. pf.	40	80	Rens. & S.	193	..
C. & N. W. pf.	220	224	R., W. & O.	125	..
Chi., St. P., M. & Om.	158	162	Rub. G. M. Co. pf.	103	103½
Chi., St. P., M. & Om. pf.	169	175	St. L. & S. F. 1st pf.	67½	69
Chi. Ter. T.	2½	3¼	St. L. & S. F., C. & E. I. ctfs.	150	180
C. T. T. pf.	..	19¼	St. L. & S. F., C. & E. I. new ctfs.	65	68
C. U. T. pf. ctfs. sta.	14	15	St. L. & S. F., C. & E. I. pf. ctfs.	116	130
C., C., C. & St. L. pf.	103	106	Sears-R. pf.	114	115¼
Cleve. & P.	173¾	..	S.-S. S. & I.	83	83½
C. F. & I. pf.	73	85	S.-S. S. & I. pf.	115	117
Crex Carpet.	55	61	So. Ry., M. & O. ctfs.	85	87
D., L. & W.	645	660	Texas Cent.	35	..
D. M. & Ft. D.	12	16	Tex. C. pf.	70	..
D. M. & Ft. D. pf.	..	95	T. P. L. Tr.	88¼	89½
D. & M. pf.	..	99	T. P. & W.	17	20¼
Ev. & T. H.	60	75	T. R. & L.	9¼	10¼
Ev. & T. H. pf.	83	95	U. Pac. pf.	97¼	97⅞
F. M. & S.	85	90	U. Rys. In.	38	39½
Gen. C. Co.	67	73	U. R. I. pf.	56	57
Gen. Ch. Co. pf.	102½	104	U. S. Exp.	85	90
Granby Con.	102	107	U. S. L. pf.	110	125
G. B. & W.	77	..	U. S. R. & Ref.	31	33
Hav. E. R. pf.	85	90	U. S. R. 2d pf.	82½	84¼
Homestake.	90	92½	U. & B. R.	174	..
Ill. C. l. n.	99½	..	Va.-Car. C. Co. pf.	120½	123
Inger.-Rand.	55	..	Va. I., C. & Coke	64	66
Inger.-R. pf.	97	..	W.-F. Exp.	315	350
Int. Power.	..	89	Westingh'se 1st pf.	121	123
J. & Chi.	165	..	W. & L. E.	11	11½
K. & M. r.	50¼	70	W. & L. E. 1st pf.	23	25
Kan. C., Ft. S. & Mem. pf.	78	79½	Wis. Cent.	58½	60
K. & D. M.	6	9	Wis. C. pf. rects.	90¼	91
K. & D. M. pf.	30	35			
Kn. I., Chi. pf.	60	67			
Lacl. G. pf.	85	100			
L. E. & W. pf.	62	65			

TRADING IN BALTIMORE.

Special to The New York Times.

BALTIMORE, June 9.—United States Fidelity made a further sharp advance, and on small transactions moved up 5 points, to 140, making a rise of 9½ since the beginning of the week. Continental Trust advanced ½, to 223, and Maryland Casualty regained ½, again selling at 100, its record price. Western Maryland Railroad stock was nearly a full point better, selling at 101⅛. American Bonding was a full point higher, at 80. Shares, 1,000; bonds, $64,000.

BONDS.

Sales.		High.	Low.	Last.
$6,000	Ala. Coal & Iron 5s	84	84	84
11,000	A. C. L. R. R. 4s ctfs.	85	85	85
2,000	Balt. City 3½s, 1930	101	101	101
1,000	Cotton Duck 5s	82⅜	82⅜	82⅜
10,000	Con. Coal ref. 4½s	94½	94½	94½
1,000	City & Sub. 5s (D.C.)	105	105	105
2,000	Ga. & Ala. 5s	106	106	106
7,000	Ga., C. & North. 5s	106	105½	105½
4,000	G. B. S. Brewing 4s	41	41	41
1,000	Md. Electric 5s	94½	94½	94½
3,000	Seaboard 4s	85¼	85¼	85¼
8,000	United Rys. fdg. 5s	80⅛	80⅛	80⅛
4,000	United Rys. 4s	87⅞	87¼	87¼
8,000	United Rys. inc.	57	57	57
1,000	Wil. & Weldon 4s	100	100	100

STOCKS.

Sales.		High.	Low.	Last.
100	Ala. Coal & Iron	85	85	85
10	Ala. Coal & Iron pf.	60¼	60¼	60¼
30	Am. Bonding	80	79½	80
10	Balt. Brick	4	4	4
20	Continental Trust	223	223	223
20	Cons. Coal	92	92	92
15	Cons. Cot. Duck pf.	24¾	24¾	24¾
10	Comas Cig. Machine	14	14	14
25	Exchange Bank	160	160	160
25	Fidelity & Deposit	158	158	158
75	Maryland Casualty	100	99½	100
75	Norfolk Ports. Trac.	21½	21½	21½
80	Norf. Ry. Light	22	22	22
120	Seaboard Co.	20¾	20½	20½
10	U. S. Fidelity	140	140	140
420	Western Maryland	10½	9⅝	10⅛
5	Mercantile Trust	152	152	152

ANNUAL REPORT OF

AMALGAMATED

Appears in this week's

COPPER, CURB and MINING OUTLOOK

with such other exclusive news features as

FLORENCE GOLDFIELD DIVIDEND

And the announcement by President Learnard of the NEVADA-UTAH, of a new

SMELTER FOR PIOCHE

This 32-page mining newspaper is ON SALE TO-DAY at these hotels: Plaza, New Netherland, Savoy, St. Regis, Grand Union, Belmont, Knickerbocker, Astor, Waldorf-Astoria, Wolcott, Holland, Imperial, Gilsey, Breslin, Hoffman, &c.

Send for free sample copies to
72 TRINITY PLACE, NEW YORK.

TO THE HOLDERS OF THE KANSAS CITY SOUTHERN RAILWAY CO.

Five (5%) Per Cent. Collateral Gold Notes.

Notice is hereby given in conformity with Article 3, Section 1, of the Collateral Trust Indenture between The Kansas City Southern Railway Company and The New York Trust Company, Trustee, dated April 2d, 1906, that the principal of all of the notes under said indenture, together with the interest thereon to July 1st, 1909, will be redeemed on presentation to The New York Trust Company, 26 Broad Street, New York City, New York, on July 1st, 1909, and interest on said notes will cease on that date.

THE KANSAS CITY SOUTHERN RAILWAY CO., by J. A. EDSON, President.
R. B. SPERRY, Secretary.

Dated April 30th, 1909.

MEETINGS AND ELECTIONS.

NOTICE.

The forty-third annual meeting of the Society of the "Home for Incurables" will be held at the office of the Institution on Friday, June 11th, 1909, at three o'clock in the afternoon.

The anniversary exercises will be held in the Field Memorial Chapel, following the business meeting. The following speakers will address the meeting:

Rev. Dr. George R. Van de Water,
Hon. Thomas L. James, and the
Hon. William H. McElroy.

The Ladies' Auxiliary Board will hold a reception at the close of the exercises.

COMMITTEE OF ARRANGEMENTS.
ANTHONY DEY,
FREDERIC C. WAGNER,
MONTGOMERY H. CLARKSON.
ISRAEL C. JONES, M. D., Secretary.
D. O. MILLS, President.

MANHATTAN FIRE ALARM COMPANY,

19 Barclay Street.

The Annual Meeting of the Stockholders of the Manhattan Fire Alarm Company for the election of Directors for the ensuing year, and for the transaction of such other business as may properly come before the meeting, will be held at the office of the Company, No. 19 Barclay Street, New York, Thursday, June 17, 1909, at 2:00 P. M.

E. S. ALLEN, Secretary.

New York, June 1, 1909.

American Designing & Reproducing Co., N.Y.

A general meeting of the stockholders of the American Designing and Reproducing Company will take place on the 28th of June at two P. M. at the office of Fettretch, Silkman & Seybel, at 41 Park Row.

GEO. LE PREVOST, Secretary & Treasurer.

SAVINGS BANKS.

BROADWAY SAVINGS INSTITUTION

5 & 7 Park Place, N.Y.

115th Semi-Annual Dividend

The Trustees have directed that interest be credited to depositors entitled thereto at the rate of 4% PER ANNUM, payable on and after JULY 19TH, 1909.

W. H. ROSS, Ass't Secretary.

PHILADELPHIA PRICES.

Special to The New York Times.

PHILADELPHIA, June 9.—A sensational break of nearly $5 a share in Philadelphia Rapid Transit, and of $3.25 in Union Traction, created much excitement in local financial circles during the forenoon. More than 31,000 shares of Rapid Transit were sold in the first two hours alone, while 7,000 shares of Union Traction were poured out. Many weakly margined accounts were caught in the slump, and there was also evidence that political interests were disposing of their holdings. The selling continued very heavy, and by 3 o'clock about 42,000 shares of Rapid Transit had changed hands. Union Traction was not offered so freely, about 9,400 shares being sold. The market closed weak.

Sales.		High.	Low.	Last.
20	Am. Smelting	85⅜	85⅜	85⅜
100	Am. Tel. & Tel.	141⅝	141⅝	141⅝
12	Bell Telephone	109	109	109
10	B. R. T.	80	80	80
10	Cambria Iron	46	46	46
1,608	Cambria Steel	41⅜	40⅞	41⅜
60	Elec. Co. of Am.	12½	12½	12½
136	Electric Storage	51¼	51¼	51¼
205	General Asphalt	22	21⅝	21⅝
53	Keystone Tel. pf.	42	42	42
10	Lake Superior Corp.	27½	27½	27½
1	Lehigh Nav	104	104	104
110	Lehigh Nav. t. ctfs.	104½	104	104
843	Lehigh Valley	80	79⅝	79⅝
2	Minehill	63	63	63
2	Norristown R. R.	152½	152½	152½
208	Pennsylvania	68¼	68⅛	68⅛
95	Penn. Steel pf.	110	109	110
1,420	Philadelphia Electric	11¾	11½	11¾
42,213	Phil. Rapid Transit	29	25½	27⅝
5,605	Reading	78¼	77¼	77⅝
10	Rep. Iron & Steel	32¼	32¼	32¼
20	Rock Island	33¼	33¼	33¼
300	Southern Ry	31½	31½	31½
200	Tonopah Belmont	⅞	⅞	⅞
215	Tonopah Mining	7½	7 3-16	7 3-16
9,488	Union Traction	53¼	51	52½
700	Union Pacific	193⅜	191¾	193⅜
1,164	United Gas	87½	87½	87½
354	U. G. I. warrants	36⅝	36⅝	36⅝
7,190	*U. S. Steel	67	65⅝	66⅞
200	Warwick I. & S.	9	9	9

*Ex dividend.

METAL MARKET REPORTS.

On the Metal Exchange yesterday copper was unchanged, while tin developed considerable strength, in sympathy with the upward movement in the foreign market. Spot and near-by deliveries improved ⅜c. Other commodities were unchanged.

On the London Metal Exchange yesterday copper, for both spot and future deliveries, registered a decline of 12s 6d from the final figures of Tuesday. The market finished weak, final quotations ruling at: Spot, £60 7s 6d; futures, £61 5s.

Pig tin, after a strong opening, improved further, and ended with an advance of £1 10s for spot and futures, at £134 and £135 7s 6d respectively. Pig lead was unchanged, at £13 3s 9d. Spelter was steady, at £22 2s 6d. Cleveland warrants were firmer, at 48s 7½d.

The closing bid and asked prices for copper and other metals for spot delivery on the New York Metal Exchange yesterday compare as follows with those of Tuesday:

	Wednesday. Bid.	Wednesday. Asked.	Tuesday. Bid.	Tuesday. Asked.
Lake	13.62½	13.75	13.62½	13.75
Electrolytic	13.37½	13.50	13.37½	13.50
Castings	13.25	13.37½	13.25	13.37½
Spelter	5.30	5.40	5.30	5.40
Lead	4.35	4.45	4.35	4.45
Tin	29.37½	29.62½	29.00	29.25

Executor Trustee

Chartered 1822

The Farmers' Loan and Trust Company,
Nos. 16, 18, 20 & 22 William Street.
Branch Office, 475 Fifth Avenue,
New York.

LONDON:
18 Bishopsgate St. Within.

PARIS:
41 Boulevard Haussmann

Bills of Exchange, Cheques and Cable Transfers.

Travelers' Letters of Credit

Payable Throughout the World

Administrator Guardian

Franklin Trust Company

166 MONTAGUE STREET, BROOKLYN 140 BROADWAY, NEW YORK

Acts in every fiduciary capacity. Allows interest on Demand and Time Deposits

THERE IS A SAYING

"Price makes some sales, Quality some, but Prestige makes more than both." The Title Guarantee and Trust Company claims your business under all three of these heads.

We were the first to put the Price of title insurance on a modern business basis. The Quality of our work is the standard that all others try to equal. The growth of our clientage in numbers and importance reflects the Prestige that entitles us to ask for your business.

TITLE GUARANTEE AND TRUST Co

Capital and Surplus, - $12,000,000

176 B'way, N. Y. 175 Remsen St., Bklyn.
350 Fulton St., Jamaica.

READ THE
Story of Standard Oil
in
MOODY'S MAGAZINE
FOR JUNE.
Twenty-Five Cents a Copy
On News Stands and at 35 Nassau Street.

COBALTS—NEVADAS—COPPERS.

EPPS MARKET LETTER

Curb Mining Stocks Free Weekly

EDWARD E. EPPS & CO., 11-19 William St., N.Y.

DIVIDENDS.

SOUTHERN PACIFIC CO.

120 Broadway, New York, May 20th, 1909.

Preferred Stock Dividend No. 10.

A Dividend of THREE AND A HALF PER CENT. ($3.50 per share) was this day declared on the Preferred Stock of the Southern Pacific Company, payable on demand on and after the 15th day of July, 1909, to the stockholders of record at 3 o'clock P. M. on Wednesday, June 30, 1909. The stock transfer books will not be closed for the payment of this dividend. Stockholders who have not already done so are requested to file mailing orders for dividends with the undersigned, from whom blank orders can be had on application. A. K. VAN DEVENTER, Treasurer.

43D CONSECUTIVE DIVIDEND. LAWYERS TITLE INSURANCE AND TRUST COMPANY,

160 Broadway, New York.
June 9th, 1909.

A dividend of Three per cent. (3%) on the capital stock of this Company has been declared this day, payable July 1st, 1909. Transfer books will be closed on Wednesday, June 16th, 1909, at 3 P. M., and reopened on Friday, July 2d, 1909, at 10 A. M.

ARCHIBALD FORBES, Treasurer.

THE CHICAGO JUNCTION RAILWAYS & UNION STOCK YARDS COMPANY.

The Board of Directors have this day declared a quarterly dividend of One and One-half Per Cent. on the Preferred Stock, and a quarterly dividend of Two Per Cent. on the Common Stock of the Company, payable July 1st, 1909, to stockholders of record at the close of business on Monday, June 14th, 1909.

E. M. F. MILLER, Secretary.

Jersey City, N. J., June 3d, 1909.

REPUBLIC IRON & STEEL COMPANY.

DIVIDEND NO. 29.

At a meeting of the Board of Directors of the Republic Iron & Steel Company, held June 4th, 1909, the regular quarterly dividend of 1¾% and ¼ of 1% on account of Deferred Dividends, on the Preferred Stock, was declared, payable on July 1st, 1909, to stockholders of record on June 21st, 1909. Books remain open.

H. L. ROWND, Secy. & Treas.

METROPOLITAN TRUST COMPANY OF THE CITY OF NEW YORK.

Dividend No. 50.

A QUARTERLY DIVIDEND OF SIX PER CENT. for the quarter ending June 30th, 1909, has been this day declared, payable on June 30th, 1909. The Transfer Books will be closed at 3 P. M. on June 18th, 1909, and reopened at 10 A. M. on July 1st, 1909.

Dated New York, June 9th, 1909.

BERTRAM CRUGER, Treasurer.

MERGENTHALER LINOTYPE COMPANY.

At a meeting of the Board of Directors held May 13, 1909, a regular quarterly dividend of TWO AND ONE-HALF PER CENT. was declared, payable on and after June 30, 1909, to the stockholders of record on Saturday, June 12, 1909, at one o'clock P. M.

The transfer books will close on Saturday, June 12, 1909, at one o'clock P. M., and reopen on Thursday, July 1, 1909, at ten o'clock A. M. FRED'K J. WARBURTON, Treasurer.

NEW YORK CENTRAL & HUDSON RIVER RAILROAD COMPANY.

Office of the Treasurer,
New York, June 9th, 1909.

THE BOARD OF DIRECTORS of this Company has declared a dividend of ONE AND ONE-QUARTER PER CENT. on its capital stock, payable at this office on the 15th day of July next to stockholders of record at the close of business on Monday, the 21st inst.

EDWARD L. ROSSITER, Treasurer.

OTIS ELEVATOR COMPANY,

17 Battery Place.
New York City, June 9, 1909.

THE BOARD OF DIRECTORS of the Otis Elevator Company has this day declared a quarterly dividend of $1.50 per share upon the Preferred Stock, payable at this office on July 15, 1909, to the preferred stockholders of record at the close of business on June 30, 1909.

LYNDE BELKNAP, Treasurer.

GUARANTY TRUST CO. OF N. Y.

New York, June 9th, 1909.

The Board of Directors of this Company has declared a quarterly dividend of FIVE PER CENT. on the Capital Stock, payable June 30th, 1909, to stockholders of record at the close of business that day.

E. C. HEBBARD, Secretary.

NOTICE

To the holders of the six per cent. collateral gold notes of the Chesapeake and Ohio Railway Company, issued under and secured by that certain Trust Agreement dated April 25, 1908, between the said Railway Company and the Central Trust Company of New York, as trustee:

The Chesapeake and Ohio Railway Company, desiring to exercise the right to redeem and pay off the said notes as provided therein and by the terms of the Trust Agreement above mentioned, hereby give notice that it has elected to redeem and pay off all such notes, and that on the 1st day of July, 1909, there will become and be due and payable upon each of said notes at the office of the Railway Company in the City of New York, (which, for this purpose, has been established at the office of the Central Trust Company of New York, No. 54 Wall Street, New York, N. Y.,) the principal thereof, with the premium of two per cent. thereon and accrued interest to such date; and that from and after the said date of redemption, to wit, the 1st day of July, 1909, interest on said notes will cease.

The holder of each of said notes is hereby notified to present the same, with all coupons for interest thereon not due at said date of redemption attached.

All unpaid coupons which shall have matured on or prior to the said 1st day of July, 1909, continue to be payable to the bearers thereof severally and respectively, but without interest thereon.

THE CHESAPEAKE AND OHIO RAILWAY COMPANY,
By GEO. W. STEVENS, President.

NOTICE

To the holders of the six per cent. collateral gold notes of the Chesapeake and Ohio Railway Company, issued under and secured by that certain Trust Agreement dated July 1, 1907, between the said Railway Company and the Central Trust Company of New York, as Trustee:

The Chesapeake and Ohio Railway Company, desiring to exercise the right to redeem and pay off the said notes as provided therein and by the terms of the Trust Agreement above mentioned, hereby gives notice that it has elected to redeem and pay off all such notes, and that on the first day of July, 1909, there will become and be due and payable upon each of said notes at the office of the Railway Company in the City of New York, (which, for this purpose, has been established at the office of Central Trust Company of New York, No. 54 Wall Street, New York, N. Y.,) the principal thereof, with the premium of two per cent. thereon and accrued interest to such date; and that from and after the said date of redemption, to wit, the 1st day of July, 1909, interest on said notes will cease.

The holder of each of said notes is hereby notified to present the same, with all coupons for interest thereon not due at said date of redemption attached.

All unpaid coupons which shall have matured on or prior to the said 1st day of July, 1909, continue to be payable to the bearers thereof severally and respectively, but without interest thereon.

THE CHESAPEAKE AND OHIO RAILWAY COMPANY,
By GEO. W. STEVENS, President.

TO THE HOLDERS OF THE FIRST MORTGAGE Five Per Cent. Gold Bonds of the MISSISSIPPI CENTRAL RAILROAD COMPANY

Pursuant to the provisions of the First Mortgage and Deed of Trust of the Mississippi Central Railroad Company to The Standard Trust Company of New York, as Trustee, dated July 1, 1905, notice is hereby given that on the first day of July, 1909, the said Mississippi Central Railroad Company will call in and redeem the entire issue of bonds then outstanding issued under and secured by its said First Mortgage and Deed of Trust, at the price of Eleven hundred dollars and accrued interest for each One thousand dollar bond, payable upon presentation of the bonds, together with all unmatured coupons thereto attached, at the office of Harvey Fisk & Sons, fiscal agents of the said Railroad Company, No. 62 Cedar Street, in the Borough of Manhattan, City of New York. Coupons for interest on bonds subsequent to the said first day of July, 1909, shall become void.

Dated May 20, 1909.

MISSISSIPPI CENTRAL RAILROAD COMPANY, By F. L. Peck, President.

To the Bondholders of the Yankee Fuel Co. and the Santa Fe, Raton & Eastern R. R. Co.:

The undersigned have been requested to act as a committee for the protection of the bondholders of the **Yankee Fuel Company** and the **Santa Fe, Raton & Eastern Railroad Company.**

The Committee invites the co-operation of all parties interested with a view of providing an equitable plan of reorganization for the successful operation of the properties, and has filed with the United States Mortgage and Trust Company a Protective Agreement under which the Committee will act for the protection of the bondholders.

It is requested that, pursuant to the terms of the agreement, a prompt deposit of bonds be made with the United States Mortgage and Trust Company, which will issue suitable receipts.

A plan of reorganization will, as soon as possible, be submitted for the consideration of all the parties in interest.

CORNELIUS C. CUYLER,
GUSTAV E. KISSEL,
H. A. V. POST,
W. A. HARDER,
Committee.

JOHN C. O'CONOR, Counsel.
CALVERT BREWER, Secretary,
55 Cedar Street, New York.
New York, June 1, 1909.

The National Bank of North America in New York.

Notice is hereby given to all persons who may have, or who may claim to have, claims against "The National Bank of North America in New York" that the same must be presented to the undersigned at his office, No. 25 Broad Street, New York City, with legal proof thereof, on or before the 26th day of June, 1909, or said claims will be disallowed.

Dated New York City, May 22, 1909.

JOHN W. McKINNON,
Agent for Shareholders of The National Bank of North America in New York.

The New Amsterdam National Bank of New York.

Notice is hereby given to all persons who may have, or who may claim to have, claims against "The New Amsterdam National Bank of New York" that the same must be presented to the undersigned, at his office, No. 25 Broad Street, New York City, with legal proof thereof, on or before the 26th day of June, 1909, or said claims will be disallowed.

Dated New York City, May 22, 1909.

JOHN W. McKINNON,
Agent for Shareholders of The New Amsterdam National Bank of New York.

Lawyers Title Insurance & Trust Company

CAPITAL AND SURPLUS $9,500,000

$5,000,000 added to surplus in last 17 years

160 Broadway, New York

188 Montague Street, Brooklyn.

RECEIVES DEPOSITS subject to check or on certificate, allowing interest thereon.

LENDS ON APPROVED STOCKS and Corporation Bonds as Collateral.

ACTS AS TRUSTEE, Guardian, Executor, Administrator, Assignee or Receiver, Transfer Agent or Registrar of Stocks of Corporations. Takes Charge of Personal Securities.

OFFICERS:

EDWIN W. COGGESHALL, President and General Manager.
LOUIS V. BRIGHT, THORWALD STALLKNECHT, Vice-Presidents.
ARCHIBALD FORBES, Treasurer.
DAVID B. OGDEN, Counsel.
HERBERT E. JACKSON, Comptroller.
WALTER N. VAIL, Secretary.
LEWIS H. LOSEE, Asst. Genl. Manager.
U. CONDIT VARICK, Asst. Treasurer.
GEORGE A. FLEURY, FREDERICK D. REED, Asst. Secretaries.

EXECUTIVE COMMITTEE.

GEO. F. BUTTERWORTH, DUMONT CLARKE, EDWIN W. COGGESHALL, WILLIAM A. DAY, WILLIAM P. DIXON, JULIAN D. FAIRCHILD, JOHN T. LOCKMAN, HENRY MORGENTHAU, JAMES N. WALLACE.

Development Company of America.

To the Holders of the Fifteen Year 6 Per Cent. Collateral Trust Gold Bonds of the Development Company of America.

The undersigned, successor Trustee under the Collateral Trust Indenture dated January 1st, 1903, has received in the Sinking Fund the sum of One Million Dollars ($1,000,000).

As Trustee the undersigned elects, in accordance with the terms of the mortgage, to invest the said sum or so much thereof as may be possible in the purchase on July 1st, 1909, at par, of one-fifth of the bonds and certificates of undivided interest owned by each bondholder respectively. Accordingly the Trustee invites tenders for the sale to the Sinking Fund at par of one-fifth of the bonds or certificates owned by each bondholder. Tenders must be filed with the Trustee on or before June 21st, 1909, and must comply with conditions prescribed by the Trustee and be made on forms prepared by it. Forms and circulars giving full details of the conditions governing tenders can be had on application to the Development Company of America, 11 Pine Street, New York, or to the undersigned Trustee at its office, 37 Wall Street, New York.

No tenders will be accepted unless made on the prepared forms.

No tenders will be accepted after June 21st, 1909.

The Trustee reserves the right to reject any and all offers.

THE TRUST COMPANY OF AMERICA, Trustee,
By WM. H. LEUPP, Vice-President.

The Cincinnati, Hamilton & Dayton Railway Company

To the holders of Central Trust Company of New York certificates of deposit representing 4½ per cent. notes of The Cincinnati, Hamilton & Dayton Railway Company, issued under the Deposit Agreement dated December 14, 1905, and to the holders of said undeposited notes:

After negotiations extending over a long period, a plan of readjustment of The Cincinnati, Hamilton & Dayton Railway Company has been prepared, copies of which plan, and the agreement providing for the deposit with the Central Trust Company of New York, the depositary therein named, of the aforesaid outstanding certificates of the Central Trust Company of New York, may be obtained from said depositary, the members of the Committee, or the Secretary of the Committee.

The Committee, believing that it is to the interests of the holders of said notes that said plan be carried out, recommends that there be deposited thereunder, without delay, the outstanding certificates of deposit of the Central Trust Company of New York. Suitable certificates of the Central Trust Company of New York will be issued against the deposit of said outstanding certificates of the Central Trust Company of New York, endorsed in blank for transfer.

As more fully appears from said plan—

(1) The control of The Cincinnati, Hamilton & Dayton Railway system is to be acquired by the Baltimore & Ohio Railroad Company, and ample capital is to be provided through securities to be guaranteed by the Baltimore & Ohio Railroad Company and otherwise, to pay or secure all claims or liens ranking ahead of the 4½ per cent. notes, for construction and development purposes and for working capital;

(2) The holders of the aforesaid outstanding certificates of deposit of the Central Trust Company of New York will receive for each $1,000 of notes represented thereby $60 in cash and $1,000 of new General Mortgage bonds, secured by a mortgage upon The Cincinnati, Hamilton & Dayton system; the said bonds are to draw interest, represented by coupons, as follows: 4½% dependent upon income until July 1, 1911; 1% fixed and 3½% dependent upon income until July 1, 1914; 3% fixed and 1½% dependent upon income until July 1, 1916; thereafter 4½% fixed;

(3) During the month of July, 1916 (or sooner, in the event of the earlier acquisition by the Baltimore & Ohio Railroad Company of the controlling stock of The Cincinnati, Hamilton & Dayton Railway Company), the Baltimore & Ohio Railroad Company will, upon demand of the holders of the General Mortgage bonds—unless said General Mortgage bonds shall have been sooner redeemed and paid—either (a) pay 85 per cent. in cash and accrued interest for said bonds, or (b) issue in exchange therefor a new 4 per cent. coupon bond, secured by said General Mortgage and guaranteed as to principal and interest by the Baltimore & Ohio Railroad Company; the Baltimore & Ohio Railroad Company to elect whether to make such purchase or such exchange;

(4) The Baltimore & Ohio Railroad Company may, prior to July 1, 1916, substitute for the General Mortgage bonds above referred to new bonds of a like amount, secured by said General Mortgage, bearing 4 per cent. fixed interest and guaranteed, principal and interest, by the Baltimore & Ohio Railroad Company;

(5) All expenses of the Committee are to be paid, and no charge therefor shall be made against the depositing noteholders; and a nominee of the Committee is to become a member of the Board of Directors of The Cincinnati, Hamilton & Dayton Railway Company.

For the purpose of enabling the holders of undeposited notes to share in the benefits of said plan, the time for the deposit of said notes with the Central Trust Company of New York, under the agreement of December 14, 1905, has been extended until the close of business on June 22, 1909.

Dated May 29, 1909.

J. N. WALLACE, Chairman;
HARRY BRONNER,
F. S. SMITHERS,
HENRY S. REDMOND,
JOHN H. McCLEMENT,
Committee.

F. L. BABCOCK, Secretary,
54 Wall Street, N. Y. City.
JOLINE, LARKIN & RATHBONE, Counsel.

THE CHICAGO & ALTON RAILROAD COMPANY

Five Per Cent. Collateral Notes.
$6,000,000.

No. 60 Wall St., New York, May 1st, 1909.

Notice is hereby given that, in pursuance of Article Fourth of trust agreement dated January 2, 1907, the $6,000,000 of Five Per Cent. Collateral Notes of The Chicago & Alton Railroad Company will be redeemed on July 1, 1909, at par and accrued interest, upon presentation of said notes, with the July 1, 1909, and all subsequent coupons thereto annexed, at the office of The Mercantile Trust Company, 120 Broadway, New York, N. Y.

The interest on said notes will cease on July 1, 1909. T. P. SHONTS, President.

PROPOSALS.

THE CLEVELAND AND MARIETTA RAILWAY COMPANY.

Office of the Treasurer.
Pittsburgh, Pa., June 1, 1909.

First Mortgage Bonds of this company to an aggregate cost of Twelve Thousand Five Hundred Dollars ($12,500) will be purchased for the Sinking Fund July 1, 1909, from the lowest bidders at a price not to exceed par and interest.

Sealed proposals to sell bonds must be in the hands of the Farmers' Loan and Trust Company, New York City, before three o'clock P. M. Wednesday, June 30, 1909.

T. H. B. McKNIGHT, Treasurer.

New York Stock Exchange House about to open an uptown office wants a thoroughly experienced and capable manager who has an established clientele of his own. Address, with full particulars, B. A., Box 142 Times, Downtown Office.

PROPOSALS.

BOND SALE.

City of New Rochelle, N. Y.

SEALED PROPOSALS WILL BE RECEIVED by the undersigned at the Common Council Chambers, City Hall Building, corner of Main and Mechanic Streets, until **Tuesday evening, June 15, 1909,** at eight o'clock, for the purchase of all or any part of $61,000.00 Registered five per cent Relief Bonds, Series "A" of 1909, of said City, of $1,000.00 each, dated June 1, 1909, and maturing six of said bonds on the first day of May in each of the years 1910 to 1918 inclusive, and seven of said bonds maturing on May 1, 1919. Interest payable semi-annually on the first days of May and November in each year. Principal and interest payable at the office of the City Treasurer of the City of New Rochelle, and at the option of the purchaser, will be paid in New York Exchange.

Each proposal must be accompanied by a certified check on an incorporated bank or trust company in the State of New York for five per cent of the par value of the bonds bid for, payable to the order of the City Treasurer, or the same amount in cash.

No bid of less than par value of the bonds will be considered. Bidders must use the printed form of proposal furnished by the undersigned. Accrued interest to be paid by the purchaser and the delivery will be made at the office of the City Treasurer in New Rochelle on the first day of July, 1909.

The right is reserved to reject any or all bids.

The legality of these bonds will be approved by Messrs. Delafield & Longfellow, No. 60 Wall Street, New York City, whose opinion will be furnished to the purchaser.

Dated, New Rochelle, N. Y., May 28, 1909.

WILLIAM G. RAINSFORD,
City Clerk.

BOND SALE.

City of New Rochelle, N. Y.

SEALED PROPOSALS WILL BE RECEIVED by the undersigned at the Common Council Chambers, City Hall Building, corner of Main and Mechanic Streets, until **Tuesday evening, June 15, 1909,** at eight o'clock, for the purchase of all or any part of $25,000.00 Registered five per cent Relief Bonds, Series "B" of 1909, of said City, of $1,000.00 each, dated June 1, 1909, and maturing six of said bonds on the first day of May in each of the years 1916 to 1918 inclusive, and seven of said bonds maturing on May 1, 1919. Interest payable semi-annually on the first days of May and November in each year. Principal and interest payable at the office of the City Treasurer of the City of New Rochelle, and at the option of the purchaser, will be paid in New York Exchange.

Each proposal must be accompanied by a certified check on an incorporated bank or trust company in the State of New York for five per cent of the par value of the bonds bid for, payable to the order of the City Treasurer, or the same amount in cash.

No bid of less than par value of the bonds will be considered. Bidders must use the printed form of proposal furnished by the undersigned. Accrued interest to be paid by the purchaser and the delivery will be made at the office of the City Treasurer in New Rochelle on the first day of July, 1909.

The right is reserved to reject any or all bids.

The legality of these bonds will be approved by Messrs. Delafield & Longfellow, No. 60 Wall Street, New York City, whose opinion will be furnished to the purchaser.

Dated, New Rochelle, N. Y., May 28, 1909.

WILLIAM G. RAINSFORD,
City Clerk.

IN THE REAL ESTATE FIELD

Deal for Old Arena Property on 31st Street—Part of Putnam House Sold—Business Among Brokers and at Auction.

The sale of the Steinway piano factory property, on Park Avenue, between Fifty-second and Fifty-third Streets, is referred to in more detail in another column.

The property at 39 and 41 West Thirty-first Street, 50 by 98.9, formerly known as The Arena and operated for many years by W. C. Muschenheim, now proprietor of the Hotel Astor, has been sold by Mrs. Mary H. Cammack Steinman, together with the abutting parcel at 40 West Thirty-second Street. The frontage on Thirty-first Street is 50 feet and on Thirty-second Street 20 feet. It is said that the buyer is Vernon C. Brown, and that a new eleven or twelve story building will be erected on the site. The property is just east of Broadway and in a district which has recently shown unmistakable signs of real estate activity in anticipation of the greatly increased amount of business that will be attracted to these streets after the opening of the Pennsylvania station. The price paid for the Steinman properties is reported to have been about $350,000.

August Janssen, proprietor of the Hofbrau Haus, at Broadway and Thirtieth Street, has bought from Mary G. Hooker 30 West Thirtieth Street, a five-story dwelling, on lot 12.6 by 74. Huberth & Gabel and Alfred E. Schermerhorn were the brokers in the deal. A couple of months ago Mr. Janssen acquired the adjoining house, No. 32, from the Pell estate, and with No. 34, which he has owned for several years, he now controls a plot 50 by 74. He plans to extend his establishment over the Thirtieth Street property, but whether the present buildings are to be altered or a new structure erected has not yet been decided.

George C. Foote, executor of the Foote estate, has sold 8 East Thirtieth Street, a four-story dwelling, on lot 20 by 98.9.

Putnam House Site in Deal.

That part of the Putnam House property, at Fourth Avenue and Twenty-sixth Street, owned by the Putnam Holding Company and advertised to be sold at auction on July 1, has been sold at private sale through Broker John N. Golding. The deal covers 371 and 373 Fourth Avenue, 49.4 by 79, and 101 and 103 East Twenty-sixth Street, 41.10 by 98.9, the properties forming an "L" around the northeast corner of Fourth Avenue and Twenty-sixth Street. The price is reported to have been about $250,000.

West 79th Street Dwellings Sold.

Frederick Winant has sold for the Sisterhood of St. Mary 171, 173, and 175 West Seventy-ninth Street, three three-story brownstone dwellings, each 15 by 50 by 102.2, to a client of the M. Morgenthau, Jr., Company.

Tucker, Speyers & Co. have sold for John J. Healy 242 West Seventieth Street, a four-story dwelling, on lot 17 by 100.5, to William H. Wheeler. The new owner will occupy the house.

Robert H. Pearson has sold to William Cunningham the four-story brownstone dwelling, 253 West Ninety-ninth Street, 14 by 100.

Frank H. Ainsworth has sold 308 West 102d Street, a three-story dwelling, 19 by 100.11.

The Frank L. Fisher Company has leased for Loretta E. Sanders 140 West Eighty-eighth Street, and for Henry E. Coe, 161 West Ninety-third Street.

Sale of 177th Street Plot.

G. L. Lawrence has sold to John H. Murphy the plot, 100 by 99.11, on the south side of 177th Street, 100 feet east of St. Nicholas Avenue.

Plans have been filed for a new five-story dwelling to be built for Mrs. H. D. Brookman at 7 East Seventieth Street. It will have a frontage of 26 feet and a depth of 90 feet, and be equipped with an elevator. It is to cost $150,000.

Buyer of Eleventh Avenue Corner.

Aaron Coleman is the buyer of the three-story building on plot 105.10 by 106, leasehold, at the northeast corner of Eleventh Avenue and Twenty-second Street, sold recently by Quinn & Smith through M. & L. Hess.

Morse Foreclosure To-day.

Two sales of considerable public interest are included in Joseph P. Day's list of offerings to-day. One is the sale in foreclosure of the Morse mansion at 728 Fifth Avenue, and the other the voluntary offering of the John Daly clubhouse and grounds at Long Branch.

Peter S. O'Hara and Benjamin R. Lummis have been elected members of the Real Estate Board of Brokers.

Flats Sold on East Eightieth Street.

John Lucker and Charles H. Schnelle have sold the two four-story double flats 313 and 315 East Eightieth Street, 50 by 100, for George Arlstadt to Herman Kahrs.

Tenants for Downtown Buildings.

The Ruland & Whiting Company has leased the first loft in 102 Nassau Street, corner of Ann Street, to Clarke & Zugalla; also, the third loft in 225 Pearl Street to McLean Brothers; the store 18 Rose Street to the Damon & Peets Company, and the store and basement in the building 127 and 129 White Street to the Scandinavia Belting Company.

The Charles F. Noyes Company has been appointed agent for the following downtown business properties: For Potter & Brother, 25 to 29 Beekman Street and 59 and 61 Ann Street; for John J. Burton, the seven-story building occupying the block front on Gold Street from Beekman to Ann Street, and for A. M. Clonney, the building 34 Cliff Street.

O'Connor, Lawrence & Ellison have rented 17 West Ninth Street for Clendenin J. Ryan to a client for a term of years.

Sale Opposite Crotona Park.

Huberth & Gabel have sold for a client the two lots, 50 by 100, on Crotona Park North, 267 feet east of Prospect Avenue to John C. Cook. The property will be improved.

Paul Bultmann has sold to a client 529 East 135th Street a five-story double flat on lot 25 by 100.

Eugene J. Busher has sold for Paul Langner to an investor 424 East 160th Street, near Elton Avenue, a four-family flat on lot 25 by 100.

Louis Meckes negotiated the sale of the southwest corner of Boscobel and Plympton Avenues, for John F. Kaiser to J. H. Jones, for improvement.

John A. Steinmetz has sold for William Somers the plot 100 by 102 and irregular on the west side of Clason Point Road, 75 feet north of Tacoma Street, also 805 East 179th Street, a two-story frame dwelling, on lot 20 by 100; and for J. Dambourjourian the three-story building on plot 25 by 120 on the south side of Morris Park Avenue, 85 feet west of Unionport Road, Van Nest.

Dula Buys Stern Country Place.

R. B. Dula, Vice President of the American Tobacco Company, is the buyer of Louis Stern's estate, Greystone, at Irvington-on-Hudson, sold recently through L. J. Phillips & Co.

Brooklyn Dwelling Finds Buyer.

Fenwick B. Small has sold 932 Seventy-third Street, Brooklyn, a two-story and attic frame detached house on plot 80 by 100, to M. Carpenter for occupancy.

Acreage Deal Near Jamaica.

Benjamin H. Sweet reports the sale of twenty-five acres on the east side of the Merrick Road, about a mile south of Fulton Street, Jamaica, to Aaron Westheim of Brooklyn. The purchase price is said to have been $100,000. The purchaser intends to develop the property.

The Dunton Lodge Realty Company reports the sale of fifteen lots in its property near Jamaica. Among the buyers were Joseph Kenny, Patrick Casey, William H. Ketcham, Eugene C. Fallot, Frank Kernon, Frank Von Belfort, Conrad C. Klee, and Mrs. E. C. Delevan.

Morris Quittner of Far Rockaway, N. Y., has bought, through A. C. Haynes, the property of Mrs. A. E. Knight on Seneca Street, Far Rockaway.

The Lewis H. May Company has made the following leases: For the Spray View Realty Company to Frank Slazenger a cottage on Neptune Avenue, Edgemere, L. I.; for Elias Silberstein to J. Klingenstein 104 South Jerome Avenue, Arverne, and for Eva M. Foster to A. Schneider her villa in Wavecrest, Far Rockaway.

Results at Auction.

Yesterday's offerings in the Real Estate Salesroom, 14 and 16 Vesey Street, resulted as follows:

By Joseph P. Day.

2d Av, 1,842, e s, 25.8 ft n of 95th St, 25x100; five-story tenement, with stores; voluntary sale, to Sigmund Levine, $23,625.

Manhattan Av, 153 to 171, n w corner of 107th St, 200.2x100, five six-story flats and stores on corners; foreclosure sale, to the plaintiff, the Jefferson Bank, $340,074.

145th St, 470, s s, 78 ft e of Amsterdam Av, 17.4x99.11, three-story dwelling; foreclosure sale, adjourned to June 16.

76th St, 424, s s, 275 ft w of Avenue A, 25x102.2, four-story tenement; foreclosure sale, to Henry Naschitz, $17,500.

70th St, 428, s s, 161 ft w of Avenue A, 38x100.5, six-story tenement and stores; foreclosure sale, to the plaintiff, M. J. Burstein, $37,800.

Ludlow St, 137, w s, 75 ft n of Rivington St, 25x87.6, six-story tenement and store and five-story tenement in rear; foreclosure sale, to the plaintiff, Bertha Frieder, $35,650.

By Herbert A. Sherman.

120th St, 520 to 534, s s, 250 ft e of Pleasant Av, 150x100.11, four six-story tenements; foreclosure sale, to the plaintiff, the State Bank, $140,000.

By Samuel Marx.

118th St, 344, s s, 125 ft w of 1st Av, 25x100.10, five-story tenement; foreclosure sale, to the plaintiff, Isidor Goldstein, $25,301.

Morningside Av, 175, s e corner of 127th St, 25x75, five-story tenement and store; foreclosure sale, to J. E. Cameron, $26,000.

THE BUILDING DEPARTMENT.

List of Plans Filed for New Structures in Manhattan and Bronx.

West Broadway, w s, 125 ft n of Spring St, for a four-story brick loft building, 25x64.6; E. H. Fuller of 175 Houston St, owner; F. Jacobsen architect; cost, $10,000.

70th St, n s, 175 ft e of 5th Av, for a five-story brick dwelling, 26x90; Mrs. H. D. Brookman of Plaza Hotel, owner; Warren & Wetmore, architects; cost, $150,000.

Tiebout Av, e s, 124.9 ft s of Ford St, for a three-story brick tenement, 38x67; Samuel Gordon of 2,243 Tiebout Av, owner; J. J. Vreeland, architect; cost, $15,000.

Hoffman St, w s, 54.6 ft s of 188th St, for two four-story brick tenements, 50x84; Bianchetti Construction Co. of 335 West 24th St, owner; A. Vendrasco, architect; cost, $36,000.

Quincy St, w s, 100 ft n of Eastern Boulevard, for two two-story frame dwellings, 20x46; Anna Behrens of 1,022 Jackson Av, owner; J. J. Vreeland, architect; cost, $9,000.

Loring Place, w s, 157.5 ft n of 183d St, for a two-story and attic frame dwelling; Theodore G. Walpuski, owner; F. B. Huntington, architect; cost, $7,500, (correction.)

Alterations.

Items involving less than $5,000 omitted.

125th St, 161 East, to a three-story brick storage building and store; Joseph Wielar & Co. of 211 East 125th St, owners; B. & J. P. Walther, architects; cost, $6,000.

Rutgers St, e s, 70.1 ft s of Madison St, to a three-story brick school; Mrs. I. Block of 137 West 118th St, owner; Shampan & Shampan, architects; cost, $6,000.

5th Av, 858, to a four-story brick dwelling; T. F. Ryan, premises, owner; Carrere & Hastings, architects; cost, $20,000.

5th Av, 287 to 297, to six four-story brick buildings; Marshall Field estate of Chicago, Ill., owner; F. H. Kimball, architect; cost, $15,000.

5th Av, s w corner of 30th St, to a ten-story brick hotel; Holland Hotel Co. of 18 Wall St, owner; Trowbridge & Livingston, architects; cost, $15,000.

REAL ESTATE TRANSFERS.

WEDNESDAY, JUNE 9.

AVENUE B, n e corner of 10th St, 47.4x93; Charles Fuller to Max Radt, (mtg $110,000,) $5,000.

AVENUE B, e s, 22 ft s of 17th St, 20x68; Louis Cohen to Louis Pollack, ½ part, (mtg $10,500,) $100.

AQUEDUCT AV, e s, 80.11 ft s of 184th St, 20.4x56.4; Gustave E. Meyer to Alexander Scheps, (mtg $4,500,) $1.

BATHGATE AV, w s, 310.3 ft s of 172d St, 25x114.5; Isaac F. Russell to Thomas Hand, $3,550.

DECATUR AV, n w corner of 205th St, 70x100x60.5x100.5; John H. O'Connell to Patrick H. McNulty, $1.

EASTERN BOULEVARD, n w corner of 63d St, 200 to 64th St, x231.6x irregular to 63d St, x177; John D. Crimmins to New York Homeopathic Medical College and Flower Hospital, quitclaim, $1.

FAILE ST, 882, e s, 25x100; Bernardo F. Carlock to Leonora C. Lindert, (mtg $7,750,) $100.

FAIRMOUNT AV, s s, 48 ft e from w s of Lot 48, 25x105, being part of Lot 4, map of Fairmount; Agnes K. Mulligan, executrix, &c, to Edward McKiernan, $3,400.

GRAND AV, w s, 325 ft s of 167th St, 25x100; Julius Brodie and others to Annie Smith, $100.

HOE AV, 1,161, w s, 25x100; Betsie Siskind to Bernard Nevelson, $1.

KING ST, 28, 25.11x100; Giovanni Logomarsino to Lodovico Nesso, 1-3 part, $1.

LEXINGTON AV, 527, 16.8x70; Lexington Av, 537, 17.1x70; Joseph P. Ryan to Mary J. Ryan, $1.

LOT 225, map of McGraw estate, Van Nest; Augustus G. Miller to Clara A. Miller, $1.

LOTS 250 and 251, map of McGraw estate, Van Nest; Augustus G. Miller to Clara A. Miller, (mtg $3,000,) $1.

LOTS 148 and 149, map of Lohbauer Park; Augustus G. Miller to Clara A. Miller, his wife, (mtg $3,600,) $1.

LOTS 61 and 62, map of Cebrie Park; John H. O'Connell to Patrick H. McNulty, $1.

LUDLOW ST, w s, 75 ft n of Rivington St, 25x87.6; Hyman Twichin, referee to Bertha Frieder, $5,000.

MADISON AV, 350, 23.6x95.1; Lena Rosen to David Morris, $100.

PROSPECT AV, e s, 90 ft s of Crotona Park East, 91.5x146.3x114.2; Burt L. Rich to August Boesche, $4,500.

PROSPECT AV, e s, 90 ft s of Crotona Park East, 91.5x146.3x114.2; August Boesche to Agnes Boesche, (mtg $6,000,) $100.

UNION AV, s e corner of 160th St, 39.2x172.8; Monika Geiger, widow, to William Packer, (mtg $52,000,) $1.

VARICK ST, n e corner of Laight St, 25x100; Viola L. Jones to Maxlow Realty Co., $100.

WEST END AV, 169, 25x100; Ernest Kehr to August Kehr, (mtg $20,000,) $1.

WEST FARMS ROAD, s e s, at n e s of Freeman St, 164.11x irregular; Julie S. Gaddis to William F. Clare, $100.

WEST FARMS ROAD, s e s, 164.11 ft n e of Freeman St, 33x—; Julie S. Gaddis to William F. Clare, $1.

3D AV, e s, 25.5 ft n of 52d St, 25x110; John Davis to Louis Starr, 1-3 part, (mtg $8,000,) $7,833.

3D AV, e s, 25.5 ft n of 52d St, 25x110; John Davis, executor, to Louis Starr, 2-3 part, (mtg $8,000,) $15,666.

4TH AV, e s, 54.9 ft n of 31st St, 20.9x80.2; 37th St, n s, 153 ft w of 1st Av, 50x97.8, and 339 to 343 East, n s, 75x irregular; Joseph P. Ryan to Mary J. Ryan, $1.

4TH AV, s e corner of 28th St, ½ block x165; Sarah A. Hewitt and others to Hewitt Realty Co., $500,000.

5TH ST, n s, 100 ft w of 2d Av, 30x97; J. Sidney Bernstein, referee, to Harris Sokolski, $23,600.

11TH AV, n e corner of 49th St, 25x80; Henry D. Muller to Loewer Realty Co., $1.

15TH ST, 542 and 544 East, s s, 40x80; Sophie Isaacs to Isaac Berlin, (mtg $23,050,) $100.

15TH AV, n s, 105 ft e of 5th St, 50x114, Wakefield; Genaro Carfolite to David Carfolite, $100.

18TH ST, s s, 147.6 ft w of 8th Av, 27.6x92; Alfred T. Stanley to John T. Stanley, quitclaim, $100.

18TH ST, s s, 147.6 ft w of 8th Av, 27.6x92; Florence E. Langford to Alfred T. Stanley, (mtg $29,000,) $1.

18TH ST, 509 and 511 East, 50x92; Charles Hvass to Baldwin C. Hvass, (mtg $10,000,) $1.

27TH ST, 208 West, 24.10x 98.9; Frederick Traenkle to William H. Silk, $100.

28TH ST, n s, 118.4 ft e of 3d Av, 37.6x98.9; Bella Hillman to Beka Stein, (mtg $38,000,) $100.

37TH ST, 542 West, 25x98.9; Herman S. Fried, referee, to Charles R. Bauerdorf, $13,400.

58TH ST, 211 West, n s, 25x100.5; Albert I. Sire to the Bijou Real Estate Co., $100.

66TH ST, 239 West, n s, 25x100.5; Robert J. Culhane to Saul Adams, (mtg $14,000,) $4,500.

78TH ST, 151 West, 19.9x102.2; James A. Campbell to Joseph J. Mackay, (mtg $16,000,) $27,000.

91ST ST, 306 West, 17x100.8; William C. Strange to Lorenzo M. Picabia, (mtg $17,000,) $100.

102D ST, 313 and 315 East, n s, 37.6x100.11; Colin W. McLennan to Joseph L. Buttenwieser, (mtg $33,000,) $5,000.

102D ST, 308 West, 19x100.11; Frank H. Ainsworth to Annie Gold of Los Angeles, Cal., (mtg $23,000,) $1.

114TH ST, n s, 30 ft w of Park Av, 25x100.11; Philip H. Tamilson and others to Wolf W. Smith, (mtg $17,000,) $100.

115TH ST, 210 East, s s, 25x100.11; Margaret Bertram and others to Marie Schmidt, $1.

116TH ST, 412 East, 18.7x100.11; Michael Marrone to Laura Silvestro, (mtg $9,000,) $100.

123D ST, n s, 162.6 ft e of 1st Av, 37x100.10; Harry P. Wird to Chelsea Realty Co., (mtg $30,000,) $100.

123D ST, n s, 162.6 ft e of 1st Av, 37x100.10; Chelsea Realty Co. to Harry P. Ward of Closter, N. J., $100.

128TH ST, 16 East, 20x99.11; Florence Fitzpatrick to Julie S. Gaddis, (mtg $14,000,) $1.

132D ST, n s, 155 ft w of Park Av, 20x99.11; Alice C. McLaughlin to Rose A. Bauchens, (mtg $5,500,) $100.

134TH ST, s s, 100 ft w of 7th Av, 18x99.11; John H. O'Connell to Patrick M. McNulty, (mtg $6,000,) $1.

144TH ST, 250 West, s s, 20x99.11; Thomas Pearson to J. Romaine Brown, (mtg $9,000,) $100.

144TH ST, 248 West, s s, 20x99.11; Thomas Pearson to J. Romaine Brown, (mtg $6,500,) $100.

178TH ST, s s, 120.5 ft e of Grand Boulevard and Concourse, 25x100; Arthur H. Sigler to James B. Turk, (mtg $7,050,) $100.

Recorded Mortgages.

Interest is at 5% unless otherwise specified.

ADAMS, Saul, to Julia Bachrach; 66th St, 239 West, prior mtg $14,000, 2 years, 6%...$2,300

BABCOCK, Joseph W., to Title Guarantee and Trust Co.; Kelly St, n w corner of 156th St, 100x25, due, &c., as per bond...$9,000

BATTENFELD, William, to Knickerbocker Trust Co.; Willis Av, w s, 50 ft s of 136th St, 25x100, 3 years, 4½%...$9,000

BAUCHENS, Rosa A., to Alfred R. Rickersby; 132d St, n s, 155 ft w of 4th Av, 20x99.11, 3 years, 6%...$4,500

BENENSON, Benjamin, to Dollar Savings Bank of City of New York; 152d St, n s, 250 ft e of Courtlandt Av, 50x100, 3 years.$32,000

BENTZ, J. Edward, to Frank Gass; Lots 129 and 143, map of Cebrie Park, 1 year, 6%...$1,000

BERMAN, Sarah, to Leah Cohn; Norfolk St, 38, prior mtg $25,000, 3 years, 6%...$5,000

BLOCK, Rose A., individually and as executrix, to Mabel W. Hill; Monroe St, 125, 3 years. $30,000

BOESCHE, August, to Mary Coffy; Prospect Av, e s, 90 ft s of Crotona Park East, due July 1, 1911, 6%...$2,500

BOESCHE, August, to Harry J. Hetterich; Prospect Av, e s, 90 ft s of Crotona Park East, due July 1, 1912, 5½%...$3,500

BRETT, George P., to Edward S. Clark and others, trustees; West End Av, 267, due, &c., as per bond...$30,000

BULL, Charles H., to William C. Bergen; Hewitt Place, e s, 425 ft n of 156th St, 150x—, prior mtg $44,000, due March 15, 1910, 6%...$4,000

CLARE, WILLIAM F., to Elizabeth J. Haynes; Freeman St, n e s, at s e s of West Farms Road, 3 years...$12,000

DE CARLO, Filomena, to Kingston Securities Co.; 1st Av, s s, Lots 104, 107, 108, and part of Lot 103, map of village of Jerome, 1 year, 6%...$1,350

FOX-MULLER REALTY AND CONSTRUCTION Co. to Central Mortgage Co.; Matilda Av, e s, 200 ft s of 239th St; 4 lots, each 25x100; 4 mtgs, each $4,000, 3 years, 5½%...$16,000

FRANKENTHALER, Mary, and another to Title Insurance Co. of New York; 105th St, 159 East, 3 years, 4%...$10,000

GOLDSTEIN, Max, and others to Gertrude E. Shannon; Prospect Av, e s, 94.10 ft n of Beck St, 38x100, 5 years...$80,000

GOLDSTEIN, Max, and others to Edward Rubin; Prospect Av, e s, 94.10 ft n of Beck St, 38x100, 3 years, 6%...$9,000

HAGGERTY, Janet B. H., and another to Bowery Savings Bank; 3d Av, 801 and 803, 5 years, 4½%...$15,000

HEWITT REALTY CO. to Mutual Life Insurance Co. of New York; 4th Av, s e corner of 28th St, 98.9x185, due, &c., as per bond...$525,000

IRVING CONSTRUCTION CO. to Mary Patterson; Perry Av, w s, 522 ft n of Holt Place, 22x85.2, 3 years...$5,000

IRVING CONSTRUCTION CO. to William H. Steinkamp; Perry Av, w s, 500 ft n of Holt Place, 22x84.5, 3 years...$5,000

IRVING CONSTRUCTION CO. to Emily T. Fairchild; Perry Av, w s, 416.11 ft s of Reservoir Place, 10.1x—, 3 years...$5,000

IRVING CONSTRUCTION CO. to Marion B. Mills; Perry Av, w s, 389.11 ft s of Reservoir Place, 27x100.11, 3 years...$5,000

IRVING CONSTRUCTION CO. to Elizabeth I. Waterhouse; Perry Av, w s, 544 ft n of Holt Place, —x—, 3 years...$5,000

JANSSEN, Bernhard H., to Jacob Wicks, Jr.; Brown Place, n e corner of 132d St, 100x95, due, &c., as per bond...$35,000

KRAWIEC, Ignatz, to Union Trust Co. of New York; 1st Av, 934, 5 years, 4½%...$12,000

LEICHLE, John, to Helena Berk; Intervale Av, s e s, 151.1 ft s w of Tiffany St, 50x—; Minford Place, e s, 275 ft n of Jennings St, 25x100, due, &c, as per bond...$2,500

LOEB, William, and another, to John W. D. Westfehling; 149th St, s s, 175 ft e of Courtlandt Av, 25x106.6, 1 year, 6%...$4,000

LOEWER REALTY CO. to Franklin Savings Bank; 11th Av, 684, 5 years, 4½%...$8,000

LONGACRE, Orleans, to Emma Pinneo et al.; 227th St, s s, 300.7 ft e of Spuyten Duyvil Parkway, 100x180, 5 years...$13,000

MACKAY, Joseph J., to James A. Campbell; 78th St, n s, 250.2 ft e of Amsterdam Av, 19.9x102.2, 5 years...$6,500

MALLON, Philomena M., to John A. McEveety; Jones St, 13, prior mtg $21,000, 2 years, 6%...$6,500

MARRAZZI, Raffaele, to William Kent and another, trustees; 116th St, 408 and 410 East, 5 years...$20,000

McARDLE, Thomas, to New York Savings Bank; 142d St, 493 East, due, &c, as per bond...$3,800

McKEOWN, Martha E., to Harlem Savings Bank; Barrow St, 20, 3 years...$3,000

McKIERNAN, Edward, to Katharine A. Lee; Fairmount Av, s s, part of Lot 4, map of Fairmount, 3 years, 6%...$3,000

MIDDLE TOWN REALTY CO. to Jacob Levy; 162d St, n s, 205 ft e of Broadway, 160x99.11, 1 year, 6%...$60,000

MARRAZZI, Raffaele, to William Kent and another, trustees; 116th St, 408 and 410 East, prior mtg $20,000, 3 years, 6%...$5,000

McNULTY, Patrick H., to John H. O'Connell; Decatur Av, n w corner of 205th St, 70x100, 3 years...$5,000

NEW YORK HOMOEOPATHIC MEDICAL College and Flower Hospital to Bowery Savings Bank; Avenue A, n w corner of 63d St, 200.10x—, 3 years, 4½%...$30,000

NEW YORK HOMOEOPATHIC MEDICAL College and Flower Hospital to Bowery Savings Bank; 63d St, n s, 102 ft w of Avenue A, 75x63, 3 years, 4½%...$20,000

NEW YORKER STAATS-ZEITUNG to Farmers' Loan and Trust Co.; Duane St, n w corner of Lafayette St, 58.2x128.7, 3 years. $180,000

PACHER, Anna M., to John Rendall; Irvine St, w s, 229.4 ft s of Garrison Av, 50x38.2, prior mtg $10,500, due, &c, as per bond..$1,500

PRENOWITZ, Jacob, to Wilson M. Powell; 56th St, 322 East, 5 years, 4½%...$32,000

REALTY CO. OF AMERICA to Gustavus L. Lawrence, St. Nicholas Av, s w corner of 175th St, 65x75, prior mtg $14,000, 1 year, 6%...$4,000

SALTZ, Sidney M., to Augusta Joachim; Columbus Av, e s, 75.8 ft n of 107th St, 25x100, prior mtg $31,000, 3 years, 6%...$5,000

SCHNEE, Sigmund, to Samuel Berkowitz; 7th St, 69 East, 5 years, 6%...$8,000

SCHOFIELD, Ophelia, to Title Guarantee and Trust Co.; Arthur Av, 2,068, due, &c, as per bond...$2,500

SILK, William H., to German Savings Bank in the City of New York; 27th St, s s, 141.10 ft w of 7th Av, 24.10x98.9, 1 year, 4½%...$15,000

SMITH, Wolf W., to Philip H. Samilson and another; 114th St, n s, 30 ft w of Park Av, 25x100.11, due, &c., as per bond...$2,500

SMITH, Annie, to Clarence S. Weller; Grant Av, w s, 325 ft s of 167th St, 25x100, due, &c. as per bond...$1,200

SOKOLSKI, Harris, to Columbus Trust Co.; 5th St, 237, 3 years, 4½%...$16,000

STARR, Louis, to Mathilda A. Stier; 3d Av, 861, 5 years...$20,000

STEIN, Beka, to Bella Hillman; 28th St, n s, 118.4 ft e of 3d Av, 37.6x98.9, 3 years, 6%..$18,175

STETSON, Clara W., to Herman H. Cammann and others; 83d St, 262 West, due, &c, as per bond...$95,000

WAHLIG & SONSON CO, to North American Mortgage Co.; Southern Boulevard, e s, 300 ft s of Jennings St, 100x100, 1 year, 6%..$72,000

WARD, Harry P., to New York Mortgage and Security Co.; 123d St, n s, 162.6 ft e of 1st Av, 37x100.11, 5 years...$30,000

WELSHMAN, Annie, to Smith Williamson; Cambreling Av, 2,326, due July 1, 1912, 5½%, $5,000

WEIFFENBACH, Mary S., to Hortense R. Pitman; 163d St, s s, 150 ft w of Trinity Av, 21.10x100, 3 years...$2,500

WOOD, James E., to Robert J. Flyppin; 224th St, s s, 105 ft w of 5th Av, 33.4x114, Wakefield, 3 years, 6%...$1,050

WURZBURGER, Gustav, to Max Neustadter; Lenox Av, 113, demand, 6%...$1,000

Mechanics' Liens.

40TH ST, 317 East; Harry Rokofsky against Wm. J. Whitaker, owner; John Hooper, contractor, $180.

ST. MARK'S PL, 61; Joseph Schwartz against Isidor Ritter, owner and contractor; L. Spielberger, contractor, $175.

46TH ST, 111 to 115 West; Joseph Schwartz against Bronx Investment Company, owner; Charles Fuchs, contractor, $350.

DAVIDSON AV, n e cor of 177th St, 239.4x64.7x54.10; Vossnack Lumber Company against John Massimino Company, owner; Long & Trenholm Company, contractor, $700.

92D ST, 430 East; Sanitary Fireproofing & Contracting Company against William Kestenbaum, owner; H. Siegel, contractor, $80.

180TH ST, 482 East; Leslie Bros. against Martha Brogan, owner and contractor; Charles Brogan, contractor, $496.

3D AV, 560; Harris Bartelstone & Sons, against Henry Hof, owner and contractor, $1,000.

125TH ST, 305 to 309 East; Herman Slate Company against Ada L. Westcott, Stephen C. Millett and Henry E. Black, executors, &c., owners; Hand & McLaverty, contractors, $90.

DAVIDSON AV, n e cor of 177th St, —x—; Tremont Av, n e cor of 177th St, —x—; Thomas Cushing Company against John Massimino Company, owner; Long and Trenholm Company, contractors; George Weeks, subcontractor, $312.

Satisfied Mechanics' Liens.

BAY AV, s w corner of Lain St, City Island; George S. Miller against Emma Kramer et al., Dec. 22, 1908, $445.

WASHINGTON AV, 792 and 794; Vito Marcantonio et al. against Staple Realty Co. et al., March 10, 1909, (by bond,) $1,770.

Lis Pendens.

CLAREMONT AV, 190; Jumel Realty and Construction Co. against Adele Kurrus et al., (foreclosure of mortgage;) attorneys, Weschler & Rothschild.

99TH ST, 62 and 64 East; The Hermitage Co. against Samuel Lotkin et al., (foreclosure of mortgage;) attorney, S. G. Gibboney.

LOTS 571 and 572, map of Gleason property, Bronx, (two actions;) Harry Kraft et al. against Stephen McBride et al., (foreclosure of two mortgages;) attorney, L. W. Trowbridge.

WILLETT AV, w s, 100 ft s of 216th St, 200x100; Oscar Scherer against Emma M. Zeltner et al., (foreclosure of mortgage;) attorney, J. E. Brodsky.

MORTGAGE LOANS.

MORTGAGE LOAN EXPERIMENTS

We have long since passed the experimental stage in mortgage selling and negotiating. Over 22 years of successful experience and strong financial connections are at the service of borrowers at reasonable fixed charges.

A. W. McLAUGHLIN & CO.
Brokers and Dealers in Mortgages,
128 Broadway, Cor. Cedar.
STRONGEST AND BEST EQUIPPED

Loan Wanted—$45,000, two years, 6% per annum, first mtge., 15,400 acres coal, Kentucky; titles completed, perfected; market value property $400,000; no better security anywhere, as coal properties in this territory are rapidly advancing in value; coking coal; seams not excelled in this country; will pay 5% commission. J. E. Lybrand, Waldorf-Astoria, city.

2 SECOND MORTGAGES 2
Wanted—Quick decision.
Brokers Protected.
HOWARD H. MOSHER,
135 Broadway.

4-4½-5% MONEY LOAN ON
Manhattan, Bronx real estate. Quick decisions and reasonable charges.
W. O. Beaton,
Tel. 2573 Cortlandt. 115 BROADWAY.

$800,000 TO LOAN 4½-5%
Manhattan and Bronx, large and small amounts. HAROLD W. BUCHANAN, 35 Nassau St.

Will Buy Second Mortgages!
$3,000 to $10,000; prefer Manhattan lower east side. EISENBERG, 135 East 72d St.

Have on hand application for first and second mortgages; want to get in touch with private party with ready cash. Wm. M. Smith, real estate, 218 West 64th.

$500,000 estate money for first and second mortgage, New York or Brooklyn; 4½ and 5%; also building loans. A. Strauss, 277 Broadway.

WM. WINANS MOORE & COMPANY,
MORTGAGE LOANS.
115 BROADWAY. TEL. CORTLANDT 6262.

For Bronx Loans.—$150,000 for building; permanent; second mortgage; immediate acceptance. J 67 Times, Times Square.

MORTGAGE MONEY | At lowest rates and charges. A. W. J. Petrie, 31 Nassau

---

MANHATTAN—FOR SALE.

The TITLE INSURANCE Company of New York
135 Broadway,
insures titles to real estate and lends money on bond and mortgage.

$5,000 Buys Great Bargain
5-story and basement new law house, 40x100, perfect condition, good location, steam heat and hot water; annual rent $4,332, less than $4.00 per room. Price $40,000; mortgage to suit. Write or call. F. E. MAINHART, 217 W. 125th St.

Nothing is Cleaner and Brighter than
WHITEWASHING
well done. F. J. FLECK & CO.,
407 West 18th St. Tel. 99 Chelsea.

AMERICAN ROOFING AND PAINT CO.
Roofing all kinds repaired and guaranteed. 79 Maiden Lane. Telephone 4693—John.

MANHATTAN—FOR SALE.

Lawyers Mortgage Company

Company's Main Office.
Chamber of Commerce Building.

"At the recent meeting of New York Savings Banks Association, Clark Williams, State Supt. of Banking, and other leading speakers, advocated a REDUCTION IN INTEREST to 3½% after the next dividend."

Buy our "GUARANTEED MORTGAGES" NOW, running for 3 or 5 years, and netting 4 or 4½%.

Capital & Surplus, $4,500,000
59 Liberty Street, New York.
186 Montague Street, B'klyn.

West Side.

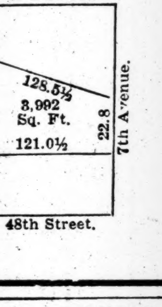

FOR SALE
To Close an Estate
This Desirable Parcel in Long Acre Square district will be sold at a very attractive price.
For full particulars apply to
PEASE & ELLIMAN,
156 BROADWAY, N. Y.
TEL. 333 CORTLANDT.

Below 14th St.

For Sale, or Will Build to Suit On First Street.
Between Bowery and Second Ave.
Plot, with 4 and 5 story tenements, containing 12,000 sq. ft. with frontage on Extra Place. Property has not changed ownership in over 60 years. Ideal plot for factory. Attractive terms.
JACOB LEITNER
SOLE AGENT
Westchester & Prospect Aves.

Broadway, N. W. Cor. Reade St.
66.6x124, for sale; one of the most desirable corners downtown. Apply to WM. C. WALKER'S SONS, 299 Broadway.

West Side.

FOR SALE AT A BARGAIN
66, 68, 70 Washington Place, near Park, three four-story private houses, size 21x55 each, ripe for improvement; terms easy; caretaker on premises. Francis Dovale, 7 Pine St.

$25,000 BUYS BARGAIN.
Four-story and basement in 16th St., between 5th and 6th Avs.; price $60,000. Apply Smith Realty Co., 9 East 30th St.

Elegant, modern four-story American-basement dwelling, West 137th, between 7th and 8th Avs.; owner must sell; price, $16,500; first mortgage $14,000, 5%. Apply Room 1,029, 149 Broadway.

Washington Heights.

CHOICE INVESTMENT.
St. Nicholas Av. and 181st St., 5-story triple apartment house, well rented; close to Subway; mtge. for 3 years at 5%; only small amount of cash required. It will pay you to investigate this.
GIBBS & KIRBY,
181st St. and St. Nicholas Av.

East Side.

881 5th Avenue
53.8x175, with private rear driveway, for sale or to lease.
CRUIKSHANK COMPANY,
141 BROADWAY

Estate desirous of disposing of its realty holdings, will sell at a bargain, property on east side of city, Carnegie Hill district, on Madison Av.; this property will appreciate 25 per cent. when Lexington Avenue Subway is built; now is the time to buy. Apply Smith Realty Co., 9 East 30th St.

$3,000 cash, balance on long mortgage, will buy 4-family, 2 stores, 4-story tenement, upper east side; big bargain. Samuel Cohn, 271 West 125th St.

BRONX—FOR SALE OR TO LET.

BARGAIN
4-story double flat on lot 25x100, 2½ blocks from "L" Station, good condition. Price $11,500.
J. CLARENCE DAVIES
149TH ST. AND 3D AVE.

GRANT AV. DWELLINGS
163d St. and Grant Av. Inspection invited. Three-story, two-family brick and limestone houses; excellent locality; about 8 minutes' walk west from 161st St. 3d Av. "L" station. Wm. E. Diller, owner and builder, on premises.

UNIVERSITY HEIGHTS
Ten-room detached houses; artistic design; three sold, three for sale; perfect homes; moderate prices; convenient to Subway and trolley; investigate. Andrews Av., near Fordham Road. Wellwood, premises.

Attention! Sacrifice!—Fine five-story avenue apartment house, near Prospect Av. station; 19 rooms on floor, 36x121; first mortgage, $30,000, at 4½ per cent.; rents over $5,000; price, $45,000. H. T. Wood, 60 Liberty St.

Owner leaving city will sell two-family house in fine neighborhood, near park and elevated; all improvements; liberal terms. J 71 Times, Times Square.

Plot, 70x200; excavated, not restricted; vicinity Tremont, Crotona Avs., $11,000. Owner, tel. 1545—Stuyvesant.

Builders!—50x125, with loan; will stand behind for good builder. Polak, 4,080 3d Av.

REAL ESTATE AT AUCTION.

JOHN S. MAPES, AUCTIONEER,
Office, 1469 Williamsbridge Road,
Westchester, Bronx.
EXECUTOR'S SALE
ESTATE OF CATHERINE MILLER, Dec'd.
H. C. MAPES & CO. will sell at Public Auction
MONDAY, JUNE 14th, 1909,
at 12 o'clock noon, at the
New York Real Estate Salesroom,
14-16 Vesey St., N. Y. City,
NO. 55 BEDFORD STREET
2-Story and Basement Brick Dwelling.
Geo. Brockway, Esq., Exr.
Seward Baker, Esq., Atty., 299 Broadway.
Same time and place
EXECUTORS' SALE
ESTATE OF LONGIN FRIES, Deceased.
4 Choice Lots and 2-Story Frame Dwelling,
AT WESTCHESTER, BRONX.
Thos. C. Arnow, Esq., Exr.,
Louisa Mensch, Exx
Seward Baker, Esq., Atty., 299 Broadway.
SEND FOR MAPS TO AUCTIONEER.

BROOKLYN—FOR SALE OR TO LET.

SINGER'S High Grade
New Model Three Story
American Basement Houses,
Fourth St. and Prospect Park West
Brooklyn's choicest residential section. Within 200 feet of entrance to Prospect Park.

Modern one-family houses. 10 rooms and 2 bathrooms. Indiana lime and brown stone fronts of artistic design; stone stoops with terrace courtyards; gas and electric lights; parquet flooring; handsome decoration.

HOT WATER HEAT.

FIRST FLOOR contains: Entrance hall, reception room, foyer, dining room, butler's pantry and kitchen.

SECOND FLOOR: Two large bedrooms, full width of house; handsome lavatories, chiffoniers and dressing mirrors; beautiful tiled bathroom, complete.

THIRD FLOOR: Two large bedrooms, maid's room and extra bathroom.

Beautiful crystal chandeliers in reception room and foyer; art glass dome in dining room.

The price is within the reach of all who wish to live in this elite section.

TERMS TO SUIT.

20 minutes from City Hall, Manhattan; direct Subway within walking distance; Ninth and Vanderbilt Av. and Union St. cars pass corner; one block to Flatbush-7th Av. cars.

COMING FROM MANHATTAN, take Subway to Flatbush-Atlantic Av. Station, then 9th Av. surface car, five minutes to buildings.

Always open for inspection.
Evenings by appointment.
Office on premises.
OTTO SINGER, Builder.

PETER C. SPENCE,
ARCHITECTURAL IRONWORKS AND BLACKSMITHING SHOP.
JOBBING PROMPTLY ATTENDED TO.
818-820-822 Humboldt Street, Brooklyn.
Telephone 2575 Greenpoint.

Borough Park, 1,669 44th St.—Lot 40x100; 3-story and cellar detached house; large verandas, 10 rooms, reception hall; hardwood trim; tiled bathroom; 2 toilets; furnace; price, $6,000; mortgage, $3,500, 3 years; easy terms. Cherrington, Graves End Av. and 16th Av.

RICHMOND BOROUGH—SALE OR LET

Seven prominent (names furnished on request) New Yorkers say Hampton Court Estate is the most beautiful property in the world; highest ground, overlooking New York Bay; giant old trees; largest Government lighthouse, magnificent art library; clubhouse; all improvements; lots $175, $10 down, $5 monthly. Park, 140 Times Downtown.

REAL ESTATE FOR EXCHANGE.

No. 308 East 122d St.—4½-story, 10-families, to exchange; $6,000 equity; half cash and acreage. M. M., 311 Christopher Av., Brooklyn.

REAL ESTATE FOR SALE—CITY.

Manhattan Beach Estates
HAS SEWERS IN FOR EVERY LOT.

Manhattan Beach Estates
Has Solid Macadamized Streets past every lot and Concrete Sidewalks for every lot

Manhattan Beach Estates
Has Water and Lighting Mains for every lot. Has Curbs for every lot.

Manhattan Beach Estates
Has NO ASSESSMENTS for these improvements
Think What That Means

Manhattan Beach Estates
Has a Sweep of 2½ miles frontage on the Atlantic Ocean and shore boulevard on Sheepshead Bay. Has two famous Hotels and most excellent bathing pavilion.

Manhattan Beach Estates
Has Trains running every ten minutes (B. R. T. Electric Elevated) from New York City Hall (Brooklyn Bridge). Running time 35 minutes.

Manhattan Beach Estates
Only asks that you see the property. See all these improvements that cost you nothing for assessments and decide for yourself. It stands on its own footing.

Lots and Plots at Private Sale.
TITLE GUARANTEE POLICIES FREE

Representatives on the property to show this most refined all-the-year-round residential seashore section. Get off at Sheepshead Bay Station. Carriages in waiting to take you to the property—a 2-minute ride, or a 5-minute walk to the Atlantic Ocean.

Joseph P. Day
Sales Agent.
Offices on property, adjoining the Manhattan Beach Hotel, also 31 Nassau Street, New York City.

QUEENS—FOR SALE OR TO LET.

THE QUEENSBORO BRIDGE OPENING
IS CAUSING INCREASED ACTIVITY AT
ELMHURST HEIGHTS, NEW YORK CITY.
ON THE TROLLEY LINE—10 MINUTES FROM QUEENSBORO BRIDGE PLAZA, AND NEARER TO HERALD SQUARE THAN BROOKLYN AND THE BRONX.
EXPERTS STATE THAT 150,000 PEOPLE WILL SETTLE IN NEARBY QUEENS WITHIN THE NEXT TWO YEARS AND THAT AN APPRECIATION IN LAND VALUES AND BUILDING BOOM IS ABOUT TO BE EXPERIENCED SUCH AS HAS NOT BEEN SURPASSED IN NEW YORK CITY.
DON'T DELAY—BUY NOW—A POSTAL WILL BRING PARTICULARS.
BANKERS' LAND CORPORATION, 887 MANHATTAN AVE. BROOKLYN, N. Y.

If You Live in a Flat YOUR RENT
has cost you from $2,500 to $5,000 during the past 5 years. Your accommodations were cramped, poorly lighted, and poorly ventilated.

We are able to show you how, with a small effort on your part, you will be able to live rent free during the next 5 years in an 8 or 10 room detached house in a fine residential part, with sewers and paved streets, convenient to schools, churches, stores, &c., and only 15 minutes by train or 35 minutes by trolley from the business heart of the city.

Get full information about this unusual proposition at once.

Kissena Park Corporation,
'Phone 4813—Madison. 1123 Broadway.
WM. F. HENCKEN, President.
JOHN W. PARIS, Secretary.

LET YOUR RENT PAY For a home in Queens, N. Y. City, built to your order; 7 rooms and bath, all city improvements; plot 40x100, small amount cash. 28 minutes from Broadway. Electric, Subway and trolley service; schools, churches, &c.; all city conveniences; call, write, or 'phone 8257—Cortlandt.
J. MEADE BRIGGS, 200 Broadway, N. Y.

FLUSHING
Must sell quickly two fully improved lots—two blocks from trolley—$600 each. Easy terms. H. J. Kendregan, Nyack, N. Y.

NEW YORK STATE—SALE OR LET.

Near Glenmere Lake, $1,300.
Adjoining properties ranging in value up to $25,000; only 60 miles from New York City; beautiful Summer home and profit paying farm; nice 6-room house, piazza, painted; maple shade; charming view; excellent fishing and boating; cuts 10 tons hay; 15 apple, 300 peach trees; garden soil; chance of a lifetime at $1,300; Page 61, Strout's May-June Bulletin, copy free. E. A. Strout Co., Dept. 1,093, 47 W. 34th St., cor. B'way, N. Y.

POULTRY FARM
An established business, good house, outbuildings, full chicken plant, 400 fruit trees; income $4,000; sacrifice, $6,800. STROHM, 45 West 34th St.

NEW ENGLAND—SALE OR TO LET.

For Sale.—Beautiful Connecticut farm, 105 acres; many acres in woodland; seven-room house, with good attic; fine trout stream; many fruit trees; barns and buildings; write for particulars. Box J 70 Times, Times Square.

Seashore Cottage.—For rent, 6 large rooms in a private cottage; running water and bath; splendid beach. For terms write to Mrs. H. D. Hemenway, Crescent Beach, Conn. Special rates for June.

795-acre dairy and stock farm; house, barns; maple sugar orchards; splendid trout brook; Worthington, Mass.; will do right thing as to price and terms; no agents. F. T. Rolfe, Ansonia, Conn.

REAL ESTATE WANTED.

Lots, flats, apartments; sell, lease, exchange. Clement H. Smith, Tremont Av., corner Washington Av.

TO LET FOR BUSINESS PURPOSES.

Store, 3 lofts, separate, 125 White St. Elevator, all conveniences. Bristor, 154 Nassau St.

Handsome, well-located stores to let, near Melrose Station, 162d St. and Teller Av. William E. Diller, 101 West 66th St.

Light floor, 10,000 square feet, with or without power. Apply S. E. & M. Vernon, 65 Duane St.

Attractive, light offices, 835 Broadway; elevator; 105 East 17th St.; light, heat; $15 up.

3 EAST 48TH ST.—VERY ATTRACTIVE DOCTOR'S OR DENTIST'S OFFICE.

One-half of office, or desk room; $11 per month. Room 56, 45 Broadway.

WANTED FOR BUSINESS PURPOSES.

Wanted desk room; good location; use of 'phone; terms moderate. Box H 1, Times, Times Square.

CITY HOUSES TO LET—UNFURNISHED

102 MADISON AV., CORNER 29TH ST.
Four-story and two-story extension brownstone dwelling to let; size 25x62x75; 20 rooms and two baths; rent moderate.
Cruikshank Company, 141 Broadway.

129 EAST 104TH ST.
A three and two story extension dwelling, near Lexington Av.; rent only $500; nine rooms and bath; immediate possession.
Cruikshank Company, 141 Broadway.

NEW JERSEY—FOR SALE OR TO LET

CRANFORD
CHOICE LOTS LOW PRICES
MONTHLY INSTALLMENTS.
NONE BETTER, FEW AS GOOD.
ONE JERSEY TUNNEL OPEN NOW.
ANOTHER ON JULY 1ST NEXT.
Fastest growing, most attractive and accessible suburb. On main line Central R. R. of N. J.; 34 minutes out now; 60 trains daily.
BUY BEFORE THE BIG ADVANCE.
BEST SELECTION NOW.
Largest profits combined with absolute safety of investment. No risk and no uncertainty regarding the future of our property. Most desirable locations in Cranford; near Station, Trolley, Schools; surrounded by most attractive homes. In Cranford's best residential section.
Write for Illustrated Booklet and Free Railroad Tickets.
MANOR REALTY CO.
CRANFORD, NEW JERSEY.

WEEQUAHIC PARK TRACT,
NEWARK.
A Handsome Residential Development
This tract is almost as accessible from New York as it is from Market and Broad Streets, Newark. This property is directly opposite Weequahic Park, one of the handsomest park developments in Essex County. Paved boulevards with parkways in centre. Five-foot cement walks. Shade trees planted throughout. Sewer, water and gas mains laid with connections to curb. Electric lights.
The Lehigh Valley "Park View" Passenger Station is located at the property. This Railroad is operated over the Pennsylvania R. R. tracks and ferries to New York.
Upon completion of Pennsylvania R. R. tunnels under the North River, this development is only 20 minutes from New York City, WITHOUT CHANGE OF CARS ON JERSEY SIDE.
Terms that will permit you to buy—Monthly Payments. Agents on Property. Maps and Particulars.
Take Lehigh Valley Train, Pennsylvania Railroad Ferries. Or take Jersey Central, Pennsylvania or Lackawanna Railroad to Newark, and take Mt. Prospect Ave. or "Main Line" trolleys to property.
FRANK J. BOCK, 810 Broad St., Newark.

LEONIA, N. J.
Manhattan's Ideal Home Suburb.
15 minutes from 130th St. Ferry, 20 minutes from downtown via McAdoo tunnel.—Neat, artistic Homes, modern in every respect, on large plots, with shade and lawns, $500 down, with monthly payments like rent. If you are looking for an investment put your money in Leonia Lots. Right in line of new Hudson River Bridge. Buy now and reap large profits. $30 down and small monthly payments buys a Lot. Write or call for particulars.
Leonia Heights Land Co.,
Marbridge Bldg., New York.
Broadway and 34th St. 'Phone 380—38th.

HIGH, HEALTHFUL, CHATHAM, N. J.
Adjoining and same altitude as Summit, N. J. Lots, plots, acreage, and suburban homes; low prices; good terms; near station; Lackawanna Road; hour out; 58 trains daily. See or write BROKAW, 100 Broadway or Chatham, N. J.
☞R. R. FARE ALLOWED PURCHASERS.

BELMAR, N. J.—NEW COTTAGE, 4 BEDROOMS, COMPLETELY FURNISHED; HEAT, ELECTRICITY; NEAR OCEAN, LAKE, AND RIVER. BRISTOR, 154 NASSAU ST., MANHATTAN.

A.—AT YOUR OWN TERMS.
Attractive residence on the Palisades, accessible to all ferries and tunnels; all modern conveniences; restricted locality. Photo at 203 East 48th.

Farm and country home, six acres, delightfully situated; magnificent view; convenient; house, 10 rooms, bath; every variety fruit; beautiful shade trees, barn, chicken house; moderate price. Quackenbush, Ridgewood.

A country home, half acre; fruit and shade; near school and station; house, 10 rooms, bath; steam heat, hardwood trim; every improvement; moderate price; easy terms. Quackenbush, Ridgewood.

Country place in exclusive residential section near Morristown, N. J.; 30 acres; high, fertile, fruited; handsome, large new residence; new barns; superb view; macadam road. Address "Homestead," Morristown, N. J.

Ridgewood, N. J.—New house, 10 rooms, bath; plot 127x200; fine piazza; corner; bargain; $8,500; reasonable terms. Gordon & Forman.

Elegant house, fine neighborhood; steam heat; all improvements; $6,500. $1,000 cash. Falkinburg, 1,133 Broadway.

Attractive seven-room house, steam heat; $4,500; all improvements. $500 cash. Falkinburg, 1,133 Broadway.

Bungalow, prize plan, improvements, 7 rooms, steam heat; $4,200. $750 cash. Falkinburg, 1,133 Broadway.

WESTCHESTER—SALE OR TO LET. WESTCHESTER—SALE OR TO LET. WESTCHESTER—SALE OR TO LET.

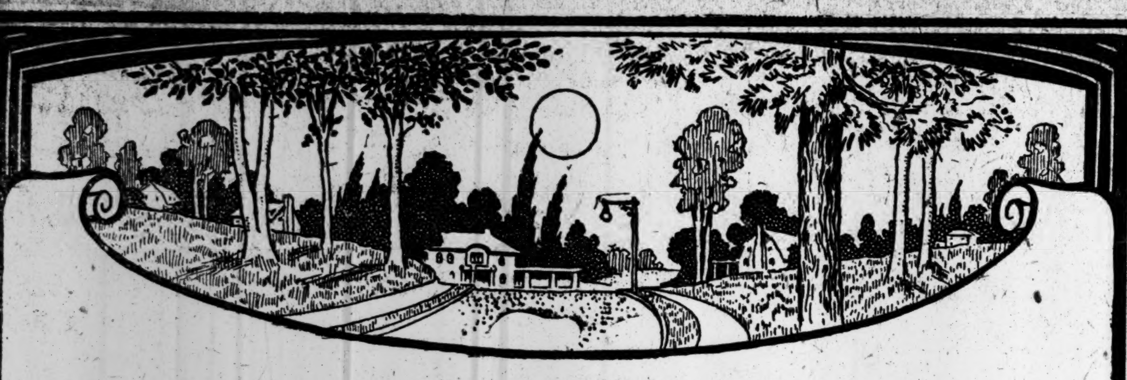

A SAFE INVESTMENT!

PELHAMWOOD

Lots are the surest investment on earth.

An investment in well selected real estate means independence.

Pelhamwood has a great future—not a past.
It is accessible—aristocratic—attractive.
It lies in the direct growth of New York City.
It is 33 minutes by electric train.
It has city improvements and suburban advantages.
It is popular with home builders.
It is convincing—convenient—desirable.
The plot that will suit you may be another's choice.

To-day or to-morrow is not too soon to go. Free transportation at our office.

INSPECTION TRAIN SUNDAY 2.15 P. M.

$10 secures any lot.
Balance 1% monthly.

CLIFFORD B. HARMON & CO. INC.
AT 42ND ST. AND MADISON AVE.

$5 a month buys a $500 lot.
$8 a month buys an $800 lot.
$10 a month buys a $1000 lot.

PINECREST

on the HUDSON in
NORTH YONKERS AND HASTINGS
ON THE
Immediate Banks of the River.

Every city improvement. Forty-five minutes to Grand Central station, best service; trolley through property to subway in 45 minutes. Plots $1,200 to $3,000; sizes 50x100, 60x135; acreage $6,000 per acre. Write immediately and let us show you this property.

METROPOLIS EXTENSION CO.
56 Liberty St. Phone 4705—Cort.

Country & Suburban Homes
Westchester County, N. Y.
If you contemplate buying, renting, or building a home in the country consult with
W. J. REED
SCARSDALE, N. Y. Telephone 77.
7 E. 42d St., New York. Tel. 5184—38th St.

BARGAINS.

MAMAROCNECK LOTS, $290.
monthly payments; near station, on trolley; all improvements; high elevation.
HOUSES SOLD ON EASY TERMS.
THE WARRANTY REALTY CO.,
Times Building, 42d St. and Broadway.

New Rochelle.

New Rochelle.—Furnished and unfurnished houses to rent, $35 to $250; houses for sale, $5,000 up. Downey, 232 Huguenot St.

Yonkers.

High class, all year round new residences; 35 minutes out; one 10, one 12 rooms; beautiful and extensive view of Hudson, North Yonkers; might exchange for city or vacant property. Teesedale, 2,291 Broadway.

REAL ESTATE—OUT OF CITY.

Farm bargains everywhere; call mornings, see photographs. American Farm Agency, 245 Washington St., Brooklyn.

APARTMENTS TO LET—Furnished.

To rent for the Summer, an exceptionally cool, furnished 5-room apartment; excellent location, one block from trolley, 5 minutes from Glenwood station; all outside rooms, and large porch commanding fine view of Hudson and Palisades; electric lights, hot water supply, &c.; references exchanged. B. M. Brown, 167 Woodworth Av., Yonkers, N. Y.

30 East 57th.—Beautiful studio apartment; will sublet 3 months for half regular rent; 8 rooms, bath, piano, library; all conveniences; light housekeeping; one flight up. Jewett.

3 EAST 48TH ST.—VERY HANDSOME SUITE OF TWO ROOMS AND BATH; ALL CONVENIENCES; BREAKFAST IF DESIRED.

To let, furnished, from June 15 to Sept. 15, part of house, near city. G. G., 259 and 261 6th Av.

COUNTRY HOUSES TO LET—FURNISHED.

BRIARCLIFFE MANOR,
Westchester Co., N. Y.—Gentleman's country estate, fully improved; beautiful views; near depot; for sale or rent; furnished. Apply Smith Realty Co., 9 East 30th St.

SUMMONSES.

NEW YORK SUPREME COURT, COUNTY OF New York.—ANNA C. WILDEY, Plaintiff, against CONSTANTIN PFLUMM, individually and as executor of the last will and testament of Amalia Minna Pflumm, deceased, and all persons unknown, having or claiming to have an interest in or lien upon the premises described in the mortgage sought to be foreclosed in this action, and which persons are herein described as follows: The heirs at law, legal representatives, devisees, grantees, assignees, or next of kin of Amalia or Amalie Minna Pflumm, deceased, and their respective husbands and wives, if any, and the People of the State of New York, Defendants.—Summons.—Trial to be had in County of New York.

To the above-named defendants and each of them:

You are hereby summoned to answer the complaint in this action and to serve a copy of your answer on the plaintiff's attorney within twenty days after the service of this summons, exclusive of the day of service, and in case of your failure to appear or answer judgment will be taken against you by default for the relief demanded in the complaint.

Dated April 22d, 1909.

PIERRE W. WILDEY,
Plaintiff's Attorney.
Post Office address and office, No. 82 Beaver Street, Manhattan, New York City.

To the defendants: All persons unknown having or claiming to have an interest in or lien upon the premises described in the mortgage sought to be foreclosed in this action, and which persons are herein described as follows: The heirs at law, legal representatives, devisees, grantees, assignees, or next of kin of Amalia or Amalie Minna Pflumm, deceased, and their respective husbands and wives, if any.

The foregoing summons is served upon you by publication pursuant to an order of the Honorable Vernon M. Davis, a Justice of the Supreme Court of the State of New York, dated the 13th day of May, 1909, and filed with a copy of the complaint in the office of the Clerk of the County of New York, at the County Court House, in the County of New York, State of New York, on the 14th day of May, 1909. The original complaint having been filed in said office on the 22d day of April, 1909.

PIERRE W. WILDEY,
Attorney for Plaintiff.
Office and Post Office address, 82 Beaver Street, New York City.

THE HIGHEST CLASS.—There are all kinds of "Want ads"—good, bad, and indifferent. The New York Times Want ads are better than "Good;" in fact, of the highest class. High-class help for employers; high-class situations for the help. Telephone 1000 Bryant.—Adv.

At Tarrytown, on the bank of the Hudson, five minutes from station, house, fully furnished; 12 rooms; two acres fruit and shade; elegant river views; sale or rent; immediate possession; season or year; very reasonable price. S. Emberson, Owner, 101 West 42d St.

APARTMENTS TO LET—Unfurnished.

West Side.
Above 110th Street and Washington Heights

The Allenhurst

Broadway, Southeast Cor. 100th St.

OPEN FOR INSPECTION.

The best planned, most carefully constructed and elaborately finished apartment house on the West Side; 12 stories high.

ABSOLUTELY FIREPROOF.

6, 7 and 8 Rooms and 2 Baths;

Rents $1,200 to $2,000

Apartments are now offered to rent from October 1, 1909. Tenants may occupy same any time after September 1 or may place furniture in apartments after July 1, without extra charge.

Every Room an Outside Room.

RESIDENT MANAGER
ON PREMISES OR
Allenel Construction Co.
135 BROADWAY

BEST VALUE ANYWHERE.
134th St., 511 West.—Apartment, 4, 5, and 6 rooms; all modern improvements; telephone service and electric light; rent only $23 to $38. On premises or EVERETT M. SEIXAS & CO., 215 West 111th St.

$55—SINGLE FLOOR APARTMENTS—$60
Eight unusually large rooms, unequaled at price; good neighborhood, near 8th Av. "L"; convenient. 245 West 135th St.

REDUCED RENTS.
Four and five room flats; every improvement; including telephone; $20 to $25. Inquire 26 West 131st St.

In the "Theresa."—Large, light, 4-room apartment; best of service, including elevator; rent, $35. Inquire 115 West 129th, or Robt. Levers, 376 Lenox.

For a small family, an elegant 4-room flat in a clean and quiet house; rent, $23. Inquire 492 Manhattan Av.

West Side.

WASHINGTON & JEFFERSON
318-328 West 51st St.
Beautiful modern apartments, four, five, and six large, light rooms, bath; electricity, elevator, etc.
Supt., or Alexander Wilson, 489 5th Av.

456 WEST 25TH ST. Five large, light rooms in private house; rent reasonable. Janitor or Alexander Wilson, 489 5th Av.

98th St., 148 West.—Single; 8 exceptionally large rooms; all improvements; $47.50.

East Side.

245 EAST 30TH ST.
Four and five rooms and bath; new apartments; steam heat, hot water. Chas. Hibson, 34th St. and Lexington Av.

Attractive downtown apartment; 5 rooms and bath; modern; top floor; cool, all-light rooms; reduced rent balance lease to Oct. 1. L. H. Smith, 175 Lexington Av., corner 31st St.

122d St., 72 East.—Single flat; 8 large rooms and bath; steam heated; hot water; sunshine in every room; renovated throughout.

Bronx.

The A-RE-CO Apts.
American Real Estate Co., Owner.
Most desirable in city. Private park directly opposite, with tennis courts exclusively for A-RE-CO. tenants.
4, 5 and 6 large, light rooms and bath.
Every modern convenience; electric light, hot water, double floors.
RENT, $21.00 TO $33.00.
A few desirable ELEVATOR APARTMENTS, 4 to 7 rooms, $30.00 to $50.00.
Summer Inducements!
Apply American Real Estate Co., 1,028 Westchester Av., (Simpson St. Subway station.)

Yonkers.

Apartments to lease, $840; 9 and 10 large, fine, ventilated rooms and bath, on corner; equal to best in Manhattan, at about half the cost; strictly high-class residential section South Yonkers; near Hudson River; 45 minutes from downtown via Broadway Subway express to Van Cortlandt and trolley to Post St., corner Elliot Av., Yonkers; open for inspection daily. Yonkers Realty Exchange, 369 South Broadway, Yonkers.

PURCHASE AND EXCHANGE.

The Antique Furniture Exchange
13-15 W. 28TH ST., NR. B'WAY.
Remarkable Reduction Sale.
Commencing June 1st, The Entire Present Collection; consisting of charming, Artistic and Reliable productions of "Ye Olden Times" En-Suite and Individual Pieces of the Best Periods, marked in PLAIN FIGURES on large descriptive tags, that purchasers may see at once the actual values, as compared with the reduced prices now attached.
Exceptional Opportunity for Bargains.

$69 Per Lot near WHITE PLAINS
50c. weekly; high and dry; near depot.
L. TANNENBAUM, 184 E. 73d St.

LONG ISLAND—FOR SALE OR TO LET

Brightwaters

BAY SHORE
LONG ISLAND

"In the Land of Sunshine"

Ideally situated and offering most attractive locations for all year homes, amid wholesome and picturesque surroundings. Improved and developed in an artistic but practical manner.

Building plots and "Ackerson Homes" for sale at moderate prices on convenient terms.

Write for illustrated booklet No. 2.

T. B. Ackerson Company
"Developers of Choice Properties and Builders of Houses of Merit."
NEW YORK OFFICES—140 NASSAU ST.
Office on the Property.

Belle Terre

PORT JEFFERSON, L. I:
90 minutes from New York.
NOW ready for occupancy, charming new
BUNGALOWS
& Seaside Country Club Cottages
on plots within Belle Terre gates; most desirable property on Long Island; sanitary drainage, electricity, running water, excellent roads; privileges of clubhouse, golf links, garage, livery, yacht landing, beach rights, bathing.
Exquisite water and land views; plots landscaped and planted.
Prices from $4,500 to $30,000.
1 to 10 acres, including land and house.
Full information on request.
Dean Alvord Company
111 Broadway. 'Phone, 3195—Rector.

SEASHORE COUNTRY PLACE
Several acres of land, with large, new manor house, North Shore, Long Island; convenient to New York; superb bathing beach half mile from express station; restricted; beautiful surrounding country. A. E. T., P. O. Box 1237, N. Y.

Good opportunities for any one wishing to invest a small sum; 2 nice corner plots for sale, Long Island; I wish to be released as quickly as possible. Address V. F., 17 Meserole St., Brooklyn, N. Y.

For Sale.—Cozy bungalow, cottage, all improvements, improved section, East Rockaway, L. I.; low taxes; near railroad station; waterway near. Address Easy Payments, 263 Times, Times Square.

For Sale.—Two lots, East Rockaway, L. I., near railroads and water; special bargain; houses adjoining; easy terms. Address Profitable Investment, 293 Times, Times Square.

PIANOS AND ORGANS.

MATHUSHEK & SON
Invite your visit to examine their product. Special bargain prices and terms reduced.
PLAYER PIANO BARGAINS
Among the superfine stock of these instruments that each member of family can play.
IDEAL HOME PIANO
They give greatest pleasure with least effort. Factory direct to buyer means large saving.
CALL, WRITE OR PHONE 692 BRYANT.
B'way & 47th St. 150 Newark Av., Jersey City. 310 W. Front St., Plainfield. 58 Broad St., Red Bank, N. J.

REAL BARGAINS
IN USED PIANOS OF BEST MAKES.
Steinway upright..........$650 at $290
Christman upright..........$500 at $250
Sohmer upright..........$500 at $200
Chickering upright..........$450 at $90
Also Steinway Baby Grand and many others.
Christman Sons, 35 W. 14th St.

WISE PIANO CO. have largest stock of Steinways, Chickerings, Sohmers, Webers, etc., $75 up; easy terms. 17 E. 125th St. Open evenings.

$200 Steinway upright piano, $5 monthly; $135 Kranich & Bach upright piano, $4 monthly. Goetz & Co., 81 Court St., Brooklyn.

INSTRUCTION.

INGLESIDE—A School for Girls
New Milford, Litchfield Co., Conn.
School year begins Tuesday, October 5, 1909.
MRS. WM. D. BLACK, Patroness.

TUTOR.—Experienced tutor in all subjects for college entrance. Box J 22 Times, Times Sq.

BARGAINS IN AUTOMOBILES.

Second-hand and slightly used automobiles, many of them at decidedly low prices, listed in next Sunday's Times.

Order The Sunday Times of your newsdealer to-day.—Adv.

LONG ISLAND—FOR SALE OR TO LET | LONG ISLAND—FOR SALE OR TO LET

FIVE ACRES LAND $390

DON'T BUY LOTS! BUY ACRES!

Great Centre for L. I. Potatoes | Great Centre for L. I. Cauliflower

Centre Moriches

500 Market Garden Farms

Beautifully situated on the South Shore of Long Island, fronting on the Moriches Bay, the fisherman's and yachtsman's resort. Only about one and one-half hours out by Express Trains, and a monthly commutation rate of 25 cents a trip. 3,000 people live there. Fine schools, churches, hotels, stores and banks. Beautiful fresh water ponds and streams.

FIVE ACRES, $390
Income $1,000 yearly vegetable raising.
These Terms $10 Down Monthly

BUY ACTUAL FARMS

ONE ACRE, $150
Income $500 yearly chicken raising.
These Terms $5 Down Monthly

THREE SPECIAL SALE DAYS

$10 1st Paym't — SATURDAY | SUNDAY | WEDNESDAY — **$5** 1st Paym't

Three Special Trains, Leaving 10:30 o'Clock Each Day.
From L. I. City and Flatbush Ave., Brooklyn.

Lithograph Maps, showing balloon view of property. Also Railroad Tickets and Circulars.

Wm. H. Moffitt Realty Co. 192 BROADWAY, NEW YORK CITY.

A Bargain.—Must sell my four improved lots at new station, adjoining Garden City Estates; need $100 cash; balance in five years. P. O. Box 312 Madison Square.

BILLIARDS.

REGULATION BOWLING ALLEYS.
BOWLING BALLS, TENPINS & SUPPLIES of every description.
Repairs by Expert Mechanics
Brunswick-Balke-Collender Co. of N. Y.
Salesrooms, 31 and 33 West 32d Street.

EXCURSIONS.

IRON STEAMBOAT CO.
THE ONLY ALL-WATER ROUTE TO
CONEY ISLAND
LANDING AT DREAMLAND.
Greatest Amusement Enterprise in the World.
TIME TABLE (SUBJECT TO CHANGE):
Leave foot 129th St., North River, 9:00, 9:45, 10:30, 11:15 A. M.; 12:30, 2:00, 3:00, 4:50, 7:45 P. M.
Leave foot 22d St., North River, 9:00, 9:45, 10:30, 11:15 A. M.; 12:00 M.; 1:15, 2:00, 2:45, 3:45, 4:30, 5:30, 6:15, 7:00, 7:45, 8:30, 9:10 P. M.
Leave Pier 1, N. R., half hour later than at 22d St.
Returning—Leave Iron Pier, Coney Island, *10:40, *11:25 A. M.; 12:10, *12:55, *1:40, 2:55, 3:40, *4:25, 5:25, 6:10, 7:10, *7:55, *8:40, *9:25, *10:10, 10:45 PM.
Returning from Coney Island, trips marked with a * go to 129th St., North River.
Round Trip Tickets, 40 cents.
Round Trip Tickets 129th St., 50 cents.

STEAMER TAURUS makes trips **EVERY DAY** to **FISHING BANKS.** Leave 129th St., N. R., 7:00 A. M.; 22d St., N. R., 7:40 A. M. Pier (new) No. 1, N. R., 8:20 A. M. Bait and Tackle on board. Fare: Gentlemen, 75c.; Ladies, 50c.; Children, 25c.

CHARMING EXCURSIONS
West Point, Newburg and Poughkeepsie.
Daily (except Sunday) by Palace Iron Day Line Steamers Hendrick Hudson & Robert Fulton. Leave B'klyn, Fulton St., (by Annex,) 8; Desbrosses St., 8:40; W. 42d St., 9; W. 129th St., 9:20 A. M. Returning on down boat, due 42d St., 5:30 P. M.
MORNING AND AFTERNOON CONCERTS.
DELIGHTFUL AFTERNOON EXCURSION TO WEST POINT
STEAMER MARY POWELL.
Leaving Desbrosses St., 1:45, W. 42d St., 2:00, W. 129th St., 2:20 P. M. Arriving West Point 5 P. M. Choice when buying ticket of return by any West Shore or N. Y. Central train, or Cent. Hud. Str., $1.10. Ample time to see Parade, Public Buildings, &c. Orchestra on board.
This Excursion Made Daily, except Sunday.

PEOPLES LINE
SPECIAL EXCURSION
SATURDAY, JUNE 12TH, TO ALBANY, TROY and SARATOGA
Steamer C. W. Morse leaves Saturday from Pier 32, N. R., at 6 P. M.; West 129th St. 6:30 P.M. Returning leave Albany, Sunday evening, 8 P.M. Entire day at above points. Service and cuisine the best. Searchlight.
ALBANY AND RET. $2.50

EXCURSIONS NEXT SUNDAY
Lake Hopatcong, $1.00.
Leave W. 23d St. 8:50; Liberty St. 9:00 A. M.
Atlantic City, $2.50.
Leave W. 23d St. 7:50; Liberty St. 8 A. M.
VIA NEW JERSEY CENTRAL

NORTH BEACH
FREE FIREWORKS TO-NIGHT
Boats East 99th and 134th Sts.

Baltimore & Ohio Railroad
ROYAL BLUE LINE TRAINS.
"Every Other Hour on the Even Hour."
TO BALTIMORE AND WASHINGTON.
Direct Connections in New Union Station, Washington, with All Lines South.

Leave New York Daily.	23d St.	Lib'y St.
WASHINGTON, Sleepers,	11:50 pm	1:30 am
WASHINGTON, Diner, Parlor,	7:50 am	8:00 am
WASHINGTON, Diner, Parlor,	9:50 am	10:00 am
WASHINGTON, Diner, Parlor,	11:50 am	12:00 n'n
WASHINGTON, Parlor,	1:50 pm	2:00 pm
(Parlor Car New York to Richmond, Va.)		
"ROYAL LTD." Diner, Parlor,	3:50 pm	4:00 pm
WASHINGTON, Diner, Parlor,	5:50 pm	6:00 pm
WASHINGTON, Buffet, Parlor,	6:50 pm	7:00 pm
Through daily trains to the West.		
CHICAGO, PITTSBURG,	7:50 am	8:00 am
CHICAGO, COLUMBUS,	11:50 am	12:00 n'n
PITTSBURG, CLEVELAND,	3:50 pm	4:00 pm
"PITTSBURG LIMITED,"	6:50 pm	7:00 pm
CIN., ST. LOUIS, LOUISV.,	11:50 pm	1:30 am
CIN., ST. LOUIS, LOUISV.,	9:50 am	10:00 am
CIN., ST. LOUIS, LOUISV.,	5:50 pm	6.00 pm

Offices: 245, 434, 1,300 Broadway, 6 Astor House, 225 5th Av., New York; 55 Av. B, 77 Ridge St., 343 Fulton St., Brooklyn; West 23d St. and Liberty St.

After 6 P. M. Sleeping Car reservation and full information regarding trains, &c., can be obtained at Bureau of Information, B. & O. 23d St. Terminal. 'Phone 6550 Chelsea.

BRAZIL
and All Argentine Ports
by the Large, New and Fast Passenger Steamers of the
LAMPORT & HOLT LINE
Sailing from New York 5th and 20th each month,
16 DAYS TO RIO JANEIRO
23 DAYS TO BUENOS AYRES
For rates, etc. apply local ticket Agents, or
BUSK & DANIELS, General Agents
301 Produce Exchange, New York.

Flushing.—Have seven lots, choice location, near trolley and railroad; will sacrifice to quick buyer. E. R. Hauput, 550 West 29th St.

FALL RIVER LINE
(Splendid Steamers—Splendid Service)
171 BROADWAY—Fall River Line's new downtown office.
The place to plan *your* summer vacation.
Fall River Line Steamers leave New York, Pier 19, North River, foot of Warren Street, at 5:30 P. M. Get you to Boston as early as 7 o'clock next morning—later if you like. Fare $3.65.
Telephone 5121 Cortlandt for information.

HUDSON RIVER NIGHT LINES
UP THE HUDSON BY SEARCHLIGHT.
PEOPLES LINE TO ALBANY
Steamers C. W. Morse and Adirondack leave New York, Pier 32, N. R., foot Canal St., at 5 P. M., West 129th St., at 6:30 P. M. daily, including Sunday.
CITIZENS LINE TO TROY
Magnificent new steamer Trojan leaves New York Monday, Wednesday and Friday, and Greenport, alternating, from Pier 46, N. R., foot West 10th St., at 5 P. M. daily (Saturdays excepted.) New steamer Rensselaer in service July 1st.
Direct connection at Albany with trains for Saratoga, Lake George, Adirondack resorts, Montreal, Berkshires, Buffalo and Niagara Falls.
At Troy with trains for above points, Williamstown, North Adams, Manchester and Burlington.
Splendid service. Meals a la carte. Unexcelled cuisine. Horses and automobiles carried at reasonable rates. Tickets and staterooms secured at principal ticket offices in Greater New York.
Write for SUMMER EXCURSION BOOK.

HUDSON RIVER BY DAYLIGHT.
PALACE IRON DAY LINE STEAMERS,
HENDRICK HUDSON & ROBERT FULTON.
Leave Brooklyn, Fulton St. (by Annex)..8:00 AM
" Desbrosses St. Pier..........8:40 AM
" West 42d St..........9:00 AM
" West 129th St..........9:20 AM
Landing at Yonkers, West Point, Newburgh, Poughkeepsie, Kingston Point, Catskill, Hudson, and Albany. Daily except Sunday. Thru tickets and baggage checked by N. Y. Transfer Co. Easy connections North, East, and West. All thru rail tickets between N. Y. & Albany accepted. Most delightful one-day outings to West Point, Newburgh, or Poughkeepsie, returning on down boat. Restaurant open at 7 A. M. Music.
STEAMER MARY POWELL
Leaving Desbrosses St. at 1:45 P. M.; West 42d St., 2 P. M.; West 129th St., 2:20 P. M. daily, except Sunday, for Highland Falls, West Point, (returning by boat or rail,) Cornwall, Newburgh, New Hamburgh, Milton, Poughkeepsie, Rondout, and Kingston. Orchestra.

All-The-Way-By-Water TO BOSTON
ONLY Passenger Service All-the-Way-By-Water direct from City to City. An unbroken night's rest on the fastest Merchant Vessels flying the American Flag. Through tickets to all points East. Luxurious Turbine Steel Steamships.
YALE AND HARVARD
Week Days and Sundays. Leave New York, Pier 45, North River, near foot Christopher Street, 5 P. M. Leave India Wharf, Boston, same hour; due either City 8 o'clock next morning.
Tickets and Staterooms at Wharf; also Tourist and N. Y. Transfer Co. Offices throughout City. Metropolitan Line. Express Service for Passengers, Freight, Automobiles, & Horses.

Central Hudson Line
For Newburgh, Poughkeepsie, & Kingston, From Pier 24 N. R. weekdays (except Saturday) 4 P. M.
Saturdays 1 P. M. West 129th St., 1:30 P. M.
For WEST POINT, NEWBURGH, and intermediate landings, weekdays (except Saturday,) 5 P. M.
Saturdays 3 P. M. West 129th St., 3:30 P.M.
SUNDAYS 9 A. M., Pier 24 N. R. 9:30 A. M., West 129th St.

JOY LINE $2.40 TO BOSTON VIA BOAT & RAIL.
Providence Direct, $1.50 | Worcester, $2.40
Every week day, 5 P. M., from Pier 19, East River.

CATSKILL EVENING LINE
For Catskill, Hudson, Coxsackie and intermediate points. From New York daily, 6 P. M., Pier 43, N. R., foot Christopher St.

TO TEXAS, CUBA, MEXICO, CALIFORNIA
NEW OCEAN ROUTES TO FLORIDA
Tampa & St. Petersburg—Key West & Miami
VIA
MALLORY STEAMSHIP COMPANY
Ask for Spring Folder. 80 South Street, 290 Broadway, New York.

CLYDE STEAMSHIP CO.
To Charleston, S. C., and Jacksonville, Fla.
From Pier 36, N. R. (Spring St.,) at 1 P. M.
Apache.......June 11 | Mohawk.......June 15
Huron.......June 12 | Comanche.......June 16
Pier 36 N. R., and 290 B'way, N. Y.

FIRST GRAND South American Cruise
A wonderful trip along the coast of South America to the Straits of Magellan, visiting en route all the splendid cities. Optional trips across the Andes to Santiago and Valparaiso.
81 days' duration, covers 16,200 miles
BY THE
S.S. BLUECHER
Leaving New York January 22, 1910
COST FROM $350 UPWARD
Hamburg-American Line
41-45 Broadway, N. Y.

HAMBURG-AMERICAN
LONDON—PARIS—HAMBURG.
*Cincinnati..June 12, 9 AM | *Cleveland.June 26
Bluecher....June 16, 4 PM | *P. Grant..June 30
†America...June 19, 10 AM | †Kaiserin...July 3
Waldersee..June 24, 11 AM | Pennsylvania.Jy 7
†Ritz-Carlton a la carte Restaurant. *New

ITALY via Gibraltar, Naples, and Genoa.
S. S. MOLTKE, June 10, 10 A. M.; July 22.
S. S. HAMBURG, July 1, 3 P. M.; Aug. 14.
S. S. BATAVIA, ‡Sept. 23, 11 A. M.
‡Naples and Genoa only.

Summer Holiday Cruises
TO NORWAY, SPITZBERGEN, ICELAND, BALTIC SEA.
By superb twin-screw cruising steamers Oceana, Bluecher, Meteor, Koenig Wilhelm II. during June, July, August and September.
TRAVELERS' CHECKS ISSUED.
Tourist Dept. for Trips Everywhere.
Hamburg-American Line. 45 Broadway, N. Y.

AMERICAN LINE From Pier 15 N. R. at 10 A. M.
Plymouth—Cherbourg—Southampton
St. Paul........June 12 | St. Louis.......June 26
New York.......June 19 | Philadelphia.....July 3

ATLANTIC TRANSPORT LINE
New York—London Direct—Pier 39 N. R.
Minnewaska (new) June 12, 1 PM | Minneapolis.....June 26
Minnehaha.Jun19,11AM | Minnetonka......July 3

RED STAR LINE From Pier 14 N. R. at 11 A. M.
New York—Dover—Antwerp
Kroonland......June 12 | Vaderland.......June 26
Lapland (new)..June 19 | Zeeland..........July 3

WHITE STAR LINE From Pier 48 N. R.
New York—Queenstown—Liverpool
Cedric...June 12, 1 PM | Arabic....June 26, noon
Baltic..June 19, 11 AM | Celtic.....July 3, 11 AM
Plymouth—Cherbourg—Southampton
Teutonic.June16,9:30AM | Majestic.June30,9:30AM
Adriatic.June23,9:30AM | Oceanic..July7, 9:30 AM
NEW YORK & BOSTON TO ITALY.
Via Azores and Gibraltar
Canopic..June 12, 5 PM | Romanic..July 3, 10 AM
Cretic....June 26, noon | Finland..July 10, 3 PM
PASSENGER OFFICE, 9 BROADWAY.

CUNARD LINES
From Piers 51-52-56 North River.
QUEENSTOWN—LIVERPOOL
LONDON—PARIS
Mauretania.Jun16,10AM | Lusitania..June30,10AM
Carmania.Jun 19, 10AM | Caronia...July 3, 10 AM
Campania.June23,10AM | Lucania..July 7, 10 AM
Mauretania, Lusitania — Largest and Fastest Steamships afloat—sail **WEDNESDAYS**
Caronia, Carmania — These Luxurious steamships have re-entered the Liverpool service, sailing **SATURDAYS—Fortnightly**
HUNGARIAN-AMERICAN SERVICE TO FIUME, VIA GIBRALTAR, NAPLES, TRIESTE.
Pannonia........July 1, noon; Aug. 19, Oct. 7
*Carpathia.......July 8, noon; Sept. 2, Oct. 21
Slavonia.........July 22, noon; Sept. 16, Nov. 4
*Also calls at Genoa.
Travelers' Checks issued—Good everywhere.
THE CUNARD STEAMSHIP CO., LTD.,
21-24 State St., Opposite the Battery.

North German Lloyd
Large, Fast and Luxurious Twin-Screw Express and Passenger Steamships, Equipped with Wireless and Submarine Signals.
PLYMOUTH—CHERBOURG—BREMEN
Express Sailings Tuesdays at 10 A. M.
Cecilie........June 15 | Kaiser Wm. II...June 29
KaiserWm.d.Gr.June22 | Kronprinz Wm....July 6
PLYMOUTH—CHERBOURG—BREMEN
Twin-screw Sailings Thursdays at 10 A. M.
P.FriedrichWm..June10 | Barbarossa.....June 19
Friedrich d. Gr..June 17 | Kurfuerst......June 24
George Washington—Sails July 1—27,000 tons.
Newest and Largest German Ship afloat.
Every innovation known to the shipbuilder's art.
GIBRALTAR—NAPLES—GENOA
Mediterranean Sailings Saturdays at 11 A. M.
K. Albert......June 19 | K. Luise.......July 10
Berlin (new)....June 26 | P. Irene........July 17
Connections Encircling the Globe
Travelers' Checks good all over the world.
Apply OELRICHS & CO., General Agents
5 BROADWAY, NEW YORK.

SEEING THE WORLD
means circling it—six months delightful alternate sea and land trips. No worry, no bother, no wasted time or money; conducted by Cook, originator of Around the World Travel—leader always. All inclusive fares, $1,950 to $2,750; varied routes; Aug. 24, Sept. 15, Oct. 5, Oct. 19, Nov. 6, Dec. 9, Jan. 8.
Europe when you please, Canada or Pacific Coast, South America, July 20. Safe Travelers' Cheques, hotel coupons, tickets everywhere.
THOS. COOK & SON,
FOUR NEW YORK OFFICES:
Broadway (245) and Murray Street.
Broadway (1200) and Twenty-ninth Street.
Fifth Avenue and 46th St. (Windsor Arcade.)
Madison Avenue (649) and Sixtieth Street.
Boston, Philadelphia, Chicago, etc.

ANCHOR LINE
GLASGOW via LONDONDERRY
Columbia..June 12, 2 PM | Caledonia.June26, 2 PM
Furnessia June19,10AM | California..July 3,10AM
FIRST CABIN, $67.50 TO $125.
SECOND CABIN, $42.50 TO $50.
THIRD CLASS, $27.50 AND $28.75.
Apply for New Illustrated Book of Tours.
HENDERSON BROTHERS, 17-19 Broadway.

ITALIAN S. S. LINES
*NAVIGAZIONE GENERALE ITALIANA.
†LA VELOCE, (Fast Italian Line.)
¶ITALIA Societa di Navigazione a Vapore.
TO NAPLES AND GENOA DIRECT.
†Europa........June 15 | *D. D. Abruzzi..June 26
¶Taormina(Phila)Jun.17 | ¶Verona (Phila.)..July 1
HARTFIELD, SOLARI & CO., 21 State St., N. Y.

CLARK'S CRUISES AROUND THE WORLD
By S. S. Cleveland, 18,000 tons, brand new, Oct. 16, '09, from N. Y., and Feb. 5, '10, from 'Frisco, $650 and up.
12th Annual Orient Cruise, Feb. 5, '10, $400 up, by Lloyd S. S. "Grosser Kurfuerst," 73 days, including 24 days Egypt and Palestine.
FRANK C. CLARK, Times Building, New York

R.M.S.P. The Royal Mail Steam Packet Co.
JAMAICA Special 12 day Summer Tour **$65**
COLON, WEST INDIAN AND CENTRAL AMERICAN PORTS.
Atrato, June 12 Magdalena, June 26
SOUTHAMPTON, BRAZIL AND ARGENTINE.
SANDERSON & SON, G. P. and F. A.
22 State Street, N. Y.
Foster Debevoise, P.A., Flatiron Bldg., N.Y.

FABRE LINE
THE FRENCH MEDITERRANEAN LINE.
NEW YORK TO MARSEILLES, VIA NAPLES
Venezia..June 23, Aug. 7 | Roma..July 10, Aug. 27
Madonna..June30, Aug.14 | Germania.July24, Sept.4
J. TER KUILE, G. P. A., 33 B'way, N. Y.

BY SEA TO MAINE
Sailings: Tuesday, Thursday, and Saturday, 5 P. M., from Pier 20, East River, New York. Daily Summer Service commences June 21st. For full information and booklet, apply to MAINE STEAMSHIP CO., 290 Broadway, N. Y.

If it's a desirable Furnished Room you want, see Page 15.

Shipping and Mails.

Miniature Almanac for To-day.

Sun rises..4:28 | Sun sets..7:29 | Moon rises..12:3

TIDES TO-DAY.

	High Water. A.M.	High Water. P.M.	Low Water. A.M.	Low Water. P.M.
Sandy Hook	12:14	1:00	6:38	7:07
Governors Island	12:15	1:01	7:07	7:09
Hell Gate	2:03	2:51	8:27	8:58

Arrived—Wednesday, June 9.

SS C. F. Tietgen, Christiansand, May 29.
SS San Giorgio, Palermo, May 26.
SS Bluecher, Hamburg, May 30.
SS Koenig Albert, Gibraltar, May 31.
SS Massilia, Marseilles, May 22.
SS Teutonic, Southampton, June 2.
SS Sarnia, Inagua, June 4.
SS Havso, Cienfuegos, June 1.
SS Saratoga, Havana, June 6.
SS Atrato, Kingston, June 5.
SS Voltaire, Barbados, June 3.
SS El Monte, Galveston, June 2.
SS Alfred Dumois, Porto Plata, ——
SS Princess Anne, Norfolk, June 8.
SS Delaware, Philadelphia, June 8.
SS City of Memphis, Boston, June 8.
SS City of Everett, Boston, June 8.

Outgoing Steamships.

SAIL TO-DAY.

	Mails Close.	Vessels Sail.
Prinz Friedrich Wilhelm, Bremen	6:30 A.M.	10:00 A.M.
Provence, Havre	7:00 A.M.	10:00 A.M.
Monterey, Havana	9:00 A.M.	12:00 M.
Desterro, Barbados	11:00 A.M.	1:00 P.M.
Manchester Exchange, Argentina	12:00 M.	8:00 P.M.
United States, Copenhagen	——	12:00 M.
Moltke, Naples	——	10:00 A.M.
Principe di Piemonte, Naples	——	——
City of Atlanta, Savannah	——	3:00 P.M.
SAIL TO-MORROW.		
P. E. Friedrich, Jamaica	11:00 A.M.	2:00 P.M.
Apache, Jacksonville	——	1:00 P.M.
Antilla, Tampico	——	11:00 A.M.
SAIL SATURDAY.		
Cincinnati, Hamburg	6:30 A.M.	9:00 A.M.
St. Paul, Southampton	6:30 A.M.	10:00 A.M.
Cedric, Liverpool	9:30 A.M.	1:00 P.M.
Florizel, Newfoundland	7:30 A.M.	11:00 A.M.
Maracaibo, Curacao	8:30 A.M.	12:00 M.
Carolina, Porto Rico	9:00 A.M.	12:00 M.
Saratoga, Havana	10:00 A.M.	1:00 P.M.
Maracas, Grenada	10:00 A.M.	12:00 M.
Sarnia, Inagua	11:00 A.M.	2:00 P.M.
Allianca, Colon	11:30 A.M.	3:00 P.M.
Atrato, Jamaica	12:30 P.M.	3:00 P.M.
Minnewaska, London	——	1:00 P.M.
City of Macon, Savannah	——	3:00 P.M.
Kroonland, Antwerp	——	11:00 A.M.
Columbia, Glasgow	——	2:00 P.M.
Alamo, Galveston	——	12:00 M.
Huron, Jacksonville	——	1:00 P.M.

Supplementary mails are open on the piers of the American, English, French, and German transatlantic lines until within ten minutes of the hour of sailing.

Incoming Steamships.

DUE TO-DAY.

Ripon	Fowey	May 23
Ultonia	Naples	May 25
Italia	Palermo	May 28
Duca degli Abruzzi	Naples	May 31
Verona	Genoa	May 27
Antonio Lopez	Cadiz	May 30
Louisiane	Havre	May 29
Albano	Hamburg	May 25
Europa	Naples	May 30
Antilles	New Orleans	June 5
DUE TO-MORROW.		
Alleghany	Santa Martha	June 3
Merida	Havana	June 7
Kathinka	Port Antonio	June 5
Mauretania	Liverpool	June 5
Cheapside	Rotterdam	May 28
Titian	Barbados	June 5
Comal	Galveston	June 5
El Siglo	Galveston	June 5

Reported by Wireless.

SS Ultonia, incoming from Naples, was reported by Marconi wireless passing Nantucket at 3:15 P. M. yesterday; due at her pier, if not delayed, about 8:30 A. M. to-day.

SS Mauretania, incoming from Liverpool, was reported by Marconi wireless 890 miles east of Sandy Hook at 11 A. M. yesterday; due at her pier, if not delayed, about 7:30 A. M. Friday.

SS Lorraine, outgoing, was reported by Marconi wireless 180 miles west of Brow Head at 8:25 A. M. yesterday; due at Havre about 2:30 P. M. to-day.

Foreign Ports.

Arrived.

SS Campania, at Liverpool, June 9.
SS Majestic, at Plymouth, June 9.
SS Re d'Italia, at Genoa, June 9.
SS Volturno, at Hamburg, June 8.
SS Bristol City, at Bristol, June 8.
SS Corsican Prince, at Rio Grande do Sul, June 7.
SS Kasama, at Dar es Salaam, June 8.
SS Ciudad de Reus, at Barcelona, June 6.
SS White Wings, at Havre, June 7.

Sailed.

SS Carmania, from Queenstown, June 9.
SS Adriatic, from Southampton, June 9.
SS Cretic, from Naples, June 8.
SS Kaiser Wilhelm der Grosse, from Cherbourg, June 9.
SS Bloemfontein, from Algiers, June 8.
SS Tomaso di Savoia, from Genoa, June 6.
SS Mars, from Seville, June 5.
SS Orinoco, from Southampton, June 9.

Passed.

SS Ryndam, New York for Boulogne, passed Brow Head.

Pacific Steamships.

Destination and Steamer.	Mails Close New York	
Japan, Korea, and China, (via Tacoma)—Nigehow	June 10	6:30 P.M.
Hawaii, Japan, Korea, China, and Philippine Islands—China	June 12	6:30 P.M.
Australia, (except West,) New Zealand, Fiji Islands, and New Caledonia, (via Vancouver and Victoria, B. C.)—Makura	June 13	6:30 P.M.
Japan, Korea, China, and Philippine Islands, (via Seattle)—Minnesota	June 14	6:30 P.M.
Japan, Korea, and China, (specially addressed only,) (via Seattle)—Ceylon Maru	June 17	6:30 P.M.
Japan, Korea, China, and Philippine Islands, (via Vancouver and Victoria, B. C.)—Empress of India	June 18	6:30 P.M.
Hawaii, Japan, Korea, China, and Philippine Islands, (via San Francisco)—Manchuria	June 19	6:30 P.M.
New Zealand, Australia, (except West,) Samoan Islands, and New Caledonia, (via San Francisco)—Clan Macinnis	June 20	6:30 P.M.
Hawaii, (via San Francisco)—Alameda	June 21	6:30 P.M.
Tahiti, Marquesas Islands, New Zealand, and Australia, (except West,) (via San Francisco)—Mariposa	June 26	6:30 P.M.
Hawaii, Guam, Philippine Islands, (via San Francisco)—U. S. transport	June 30	6:30 P.M.

For Latest Shipping News See Page 1.

THE WEATHER.

WASHINGTON, June 9.—The weather remained unsettled with scattered rains during the last twenty-four hours in the Middle Atlantic States and Southern New England.

High temperature that has prevailed in the West and Southwest has been terminated by rains, and the current pressure distribution is not favorable for high temperatures in any part of the country for several days, while weather conditions generally east of the Mississippi River will remain unsettled during Thursday and Friday.

Winds along the Middle and South Atlantic Coast will be light to moderate variable.

Steamships departing Thursday for European ports will have moderate to brisk east winds, with unsettled weather and showers, to the Grand Banks.

FORECAST FOR TO-DAY AND FRIDAY.

Eastern New York and Eastern Pennsylvania—Showers Thursday and Friday; slightly warmer Thursday; light to moderate variable winds.

New Jersey—Local showers Thursday and Friday; light variable winds.

New England—Unsettled weather and showers Thursday and Friday; moderate variable winds, except moderate to brisk east on the south coast.

The temperature record for the twenty-four hours ended at midnight, taken from the thermometer at the local office of the United States Weather Bureau, is as follows:

	1908.	1909.		1908.	1909.
3 A. M.	66	58	4 P. M.	81	58
6 A. M.	64	57	6 P. M.	75	57
9 A. M.	70	55	9 P. M.	71	56
12 M.	82	57	12 P. M.	69	56

This thermometer is 108 feet above the street level. The average temperature yesterday was 56; for the corresponding date last year it was 74; average on the corresponding date for the last thirty-three years, 67.

The temperature at 8 A. M. yesterday was 56; at 8 P. M. it was 56; Maximum temperature, 58 degrees at 1 P. M.; minimum, 55 degrees at 8:20 A. M.

Humidity, 79 per cent. at 8 A. M.; 88 per cent. at 8 P. M.

12-DAY OCEAN VOYAGE
LVE. NEW YORK SATURDAY 11 A.M. FOR
HALIFAX, N. S. RED CROSS LINE
Fine Steamers Florizel (new) & Rosalind
ST. JOHN'S, N. F.
Wireless and Submarine Bells. Cruise through Long Island, Vineyard Haven, and Nantucket Sounds by daylight, stopping one day at Halifax each way and two days at St. John's. Rates, $60 and up, including berth and meals entire trip. Full information and booklet "B." BOWRING & CO., 17 State St., N. Y.

ART DEALER CLAUSEN IS NOW A BANKRUPT

Picture Seller Who Was Charged with Selling Spurious Paintings Files a Petition.

W. W. ASTOR A CREDITOR

Two Alleged Homer Martins and an Inness He Sold Were Copies—Liabilities $20,000.

William Clausen, the picture dealer of 7 East Thirty-fifth Street, who got wide public notice in May of last year through his arrest on complaint of William T. Evans, the collector of American paintings, in connection with his sale to Mr. Evans of two Homer Martins and a George Inness, alleged to have been spurious, filed a petition in bankruptcy yesterday, with liabilities estimated at $20,622, and assets $18,129.

The assets consist of stock, $13,000; accounts, $5,000, and cash in bank, $129. Among the creditors are H. Graves & Co., London, $2,840; White-Potter-Paige Company, $2,319; William Waldorf Astor, $2,700, rent and taxes; Martin W. Littleton, $2,300, legal services; Annie M. Clausen, $500, money loaned; James Connell & Sons, London, $871; Iselin estate, $963, rent, and Schultz & Co., $388.

Judge Hand appointed Edward L. Patterson receiver with a bond of $7,000, authorizing him to continue Clausen's business ten days. It was stated that the Sheriff had levied on the assets under an execution of $576 in favor of the Iselin estate for the rent of a store in Fifth Avenue formerly occupied by Mr. Clausen.

Mr. Clausen began business in 1888 as a partner in the firm of Borst & Clausen, succeeding the firm two years later. In May of last year Mr. Evans, the art collector, told the public that it was from Mr. Clausen he had purchased the two Homer Martins and a George Inness which had been declared copies, and had been ordered removed from the Corcoran Gallery in Washington.

The pictures were the "Old Mill, near St. Cloud" and "Near Newport," alleged to have been painted by Homer D. Martin, and a third, "Late Afternoon at Medfield," supposed to be the work of George Inness. Soon after Mr. Evans's announcement Mr. Clausen was arrested charged with "deceit and fraudulent misrepresentation" in connection with the sale of the pictures. He had spent one night in Ludlow Street Jail when he obtained bail in the sum of $5,000. Mr. Littleton was his counsel on that occasion.

In the bankruptcy schedules Mr. Evans appears in the list of creditors without any figure as to the amount of the claim, and it is stated that the indebtedness is denied by Mr. Clausen.

GREAT WESTERN PLAN OUT.

Morgan Syndicate to Furnish Cash Under the Reorganization.

J. P. Morgan & Co., as reorganization managers of the Chicago Great Western, announced yesterday the details of the reorganization. The plan provides for the issuance of first mortgage bonds to the extent of $28,000,000 and assessments of 15 per cent. on both the common and the preferred B stock. The plan provides for the company's indebtedness and for its requirements for improvements for several years to come.

J. P. Morgan & Co. have formed a syndicate which will purchase for $24,892,274 cash $18,500,000 of first mortgage fifty-year 4 per cent. bonds, $10,136,604 new preferred stock, and $31,641,333 new common stock. Out of these securities provision will be made for the new stock to be issued to the common and preferred B stock upon the payment of the 15 per cent. assessment.

The stock is to be placed in a voting trust for five years, to be subject, however, to termination upon the request of a majority of the preferred stock plus enough of the common stock to make a majority of the total amount of stock outstanding. In addition to the bonds taken by the syndicate $9,500,000 will be issuable to provide for improvements, and still further amounts will be issuable to refund existing bonds of subsidiary companies and to provide for future development of the system's facilities.

Besides the bonds the plan calls for the issuance of $41,021,402 new preferred and $45,245,613 new common. The existing securities receive these terms of exchange: The debentures 110 in new preferred, the preferred A 120 in new common, the preferred B 15 per cent. in new preferred and 60 per cent. in new common upon the payment of 15 per cent. in cash, and the common 15 per cent. in new preferred and 40 per cent. in new common upon the payment of 15 per cent. in cash.

The voting Trustees are to be J. P. Morgan, George F. Baker, and Robert Fleming. Morgan & Co.'s compensation as reorganization managers is fixed in the plan at $500,000 in addition to expenses.

CROPS BELOW LAST YEAR.

General Condition 8 Per Cent. Better, However, Than Two Years Ago.

WASHINGTON, June 9.—The general average condition of crop growth in the United States on June 1, based on all the crops reported to the Department of Agriculture, was announced to-day as approximately 4 per cent. below the conditions on June 1 of last year, but about 8 per cent. better than two years ago. Representing last year's averages by 100 the preliminary estimates of acreage planted this year, as given in full in the supplemental report issued to-day, are: Winter wheat, 91.8 per cent.; Spring wheat, 106.9; oats, 100.2; barley, 103.5; clover for hay, 89; sugar cane, 106.9, and cotton, 95.6.

The summary of crop conditions on June 1, as estimated to-day, includes the following averages: Clover, for hay, 84.3 per cent.; alfalfa, 89.3; Spring pasture, 89.3; apples, 61.4; peaches, 54.1; pears, 61.8; cabbages, 89.2; onions, 90.9; lima beans, 88; asparagus, 89.2; blackberries, 90; raspberries, 88.4; watermelons, 81.5; canteloupes, 81.8; hemp, 85.9; sugar cane, 90.6, and sugar beets, 89.

HUDSON TUNNEL RECEIPTS.

A Small Deficit in Operation in First Quarter of Last Year.

The Public Service Commission made public yesterday the financial statements of the Hudson & Manhattan Railroad from the time the first traffic was carried under the river on Feb. 26, 1908, to June 30 of last year. During this period only the first link of river tube was open, consequently the operating revenue was only $222,415 as against operating expenses of $229,680.

There was income from the Hudson Terminal Buildings and other real estate amounting to $66,361, and when miscellaneous charges had been adjusted an annual surplus of $47,458 remained.

The balance sheet showed total assets of $102,201,270, in which the cost of road and equipment was stated at $101,514,348. The company showed a corporate surplus of $47,458.

MISSOURI FARES INCREASED.

Three-Cent Rate Put Into Effect by Many Roads.

KANSAS CITY, Mo., June 9.—The Missouri Pacific Railway yesterday put into effect a three-cent fare in Missouri.

Early to-day the Sante Fé and the Cotton Belt Railroads posted notices that the passenger fare in Missouri is now three cents a mile.

RATE AGREEMENT HOLDS.

Pacific Mail Will Wait for Inquiry Into Panama Freight Matter.

WASHINGTON, June 9.—The traffic agreement between the Pacific Mail Steamship Company and the Panama Railroad and Steamship Company regarding a division of rates on freight from San Francisco to New York by way of the Isthmus, which the former notified the war department it desired to terminate on Aug. 14, because of its unremunerative character, will be continued indefinitely.

A thorough inquiry will be made into all phases of the question by the Government to determine whether the company shall receive the increased percentage of the through rate which it asserts would warrant a continuance of the existing agreement.

Sixty days' notice of termination of agreement will be given in the event an understanding is not reached.

The Pacific Mail Steamship Company has been threatening to withdraw its service for the last two years. The final break, it was learned here yesterday, was caused by the Panama Railroad informing the Pacific Mail Company three months ago that the rate on through freight from New York to San Francisco would be reduced to $8, which meant 50 per cent. for each concern.

The steamship freight officials declared that it would be impossible for their ships to haul freight 3,000 miles and pay wharfage and stevedore charges at San Francisco and Panama for $4 a ton.

As the through freight must be carried in American bottoms the Government, which owns the Panama Railroad and the connecting steamships that ply from New York to Colon, will have to get another company to put on a service. Failing that it will have to run a service of its own.

The opening of the ship railway across Mexico from Salina Cruz to Port Mexico has already proved a formidable competitor to the Pacific Mail, and the American Hawaiian Company are building a fine fleet of 14,000-ton steamships for the trade on the Pacific, which will eclipse the ancient single-crew steamships ranging from 1,500 to 3,000 tons that were built in the early seventies.

ARRIVAL OF BUYERS.

Farwell, J., & Co., Chicago, Ill.; K. S. Jacobi, laces and embroideries; J. B. Washburn, ladies' neckwear; 72 Leonard Street.
Siegel Cooper Company, Chicago, Ill.; A. J. Kahnweiler, clothing; Sixth Avenue and Twentieth Street.
Herzfeld-Phillipson Company, Milwaukee, Wis.; H. Katz, cloaks and suits; 31 Union Square.
Wyman, Partridge & Co., Minneapolis, Minn.; R. M. Ankeny, knit goods and underwear; 43 Leonard Street.
Frear, William H., & Co., Troy, N. Y.; T. O'Brien, buttons; Hotel Bayard.
Caheen Brothers, Birmingham, Ala.; F. Caheen, dry goods; 65 Bleecker Street.
Loveman, Joseph & Loeb, Birmingham, Ala.; A. B. Loveman, dry goods; 31 Union Square.
Smith, T., Company, Boston, Mass.; G. W. Vinal, handkerchiefs and ribbons; 75 Spring Street.
Barney, S., Company, Schenectady, N. Y.; V. S. Siegler, cloaks, suits, and muslin underwear; 75 Spring Street.
Walker-Lewis Millinery Company, Kansas City, Mo.; W. Hammerslough, millinery; Hotel Wellington.
Hager & Brother, Lancaster, Penn.; F. D. Perry, dry goods; 493 Broadway; Herald Square Hotel.
Holmes, D. H., Company, New Orleans, La.; Miss F. Smith, millinery; 20 East Twentieth Street; Hotel Wellington.
Silberman, M., Philadelphia, Penn.; A. Silberman, cloaks and suits; Hotel Latham.
Fair, Chicago, Ill.; George Mittler, laces and embroideries; 684 Broadway.
Tootle-Campbell Dry Goods Company, St. Joseph, Mo.; M. Lyons, furnishing goods; 75 Leonard Street.
Dey Brothers & Co., Syracuse, N. Y.; F. U. Pflaum, laces and handkerchiefs; 31 Union Square.
Lord & Gage, Reading, Penn.; M. R. Brooks, carpets; 214 Church Street.
Gimbel Brothers, Philadelphia, Penn.; Miss B. Ramsay, infants' wear; 821 Broadway.
Sterrett Brothers Dry Goods Company, Charleston, West Va.; C. F. Sterrett, cloaks and suits; Hotel Grand.
Rothschild & Co., Chicago, Ill.; H. M. Samson, general merchandise; 43 Leonard Street.
Twohey & Stafford Silk Company, Chicago, Ill.; J. J. Twohey, silks; Hotel Seville.
Frear, William H., & Co., Troy, N. Y.; E. M. Powell, cloaks and suits; Hotel Seville.
Wiest, P., Sons, York, Penn.; P. C. Wiest, dry goods; 491 Broadway; Hotel Broztell.
Starr, L., & Co., Boston, Mass.; Miss A. Fitzgerald, ladies' wear; Hotel Broztell.
Woodward & Lothrop, Washington, D. C.; C. A. Brett, boys' clothing; 438 Broadway; St. Denis Hotel.
Woodward & Lothrop, Washington, D. C.; T. G. McKnew, clothing and furnishing goods; 438 Broadway.
Owen Moore & Co., Portland, Me.; F. O. Palmer, cloaks and suits; Hotel Seville.
Wyman, Partridge & Co., Minneapolis, Minn.; W. S. Hunkins, notions; 43 Leonard St.; Hotel Seville.
Carson, Pirie, Scott & Co., Chicago, Ill.; W. B. Denny, cloaks and suits; 115 Worth St.; Hotel Seville.
Edwards, E. W., & Son, Troy, N. Y.; Miss C. McDonald, laces and embroideries; Hotel Victoria.
Kennedy-McLeod-McArthur Company, St. Paul, Minn.; F. Selleck, notions; O. Spaith, jewelry; 821 Broadway; Hotel Seville.
Weil, R., & Co., San Francisco, Cal.; L. H. Naghel, silks; 100 Fifth Avenue; Hotel Seville.
Mitchell & Co., Haverhill, Mass.; N. C. Johnson, cloaks and suits; Hotel Seville.
Sage, Allen & Co., Hartford, Conn.; G. Getz, wash goods; 75 Spring St.; Herald Square Hotel.
Ives, Upham & Rand, Meriden, Conn.; J. Martin, domestics; 75 Spring St.; Herald Square Hotel.
Siegel, H., & Co., Boston, Mass.; R. G. Alexander, bedding; Herald Square Hotel.
Dives, Pomeroy & Stewart, Reading, Penn.; M. L. Seide, furnishing goods; 2 Walker St.; The Breslin.
Hochschild, Kohn & Co., Baltimore, Md.; Mrs. W. E. Watson, toilet articles; 31 Union Square; Hotel Grand.
Hunter-Tuppen Company, Syracuse, N. Y.; A. A. Belonger, hosiery and knit underwear; 192½ Greene Street; Hotel Grand.
Gutman, Joel, & Co., Baltimore, Md.; Miss M. Landauer, hosiery, gloves, and underwear; 79 Grand Street; Hotel Wolcott.
Thompson, R. L., St. Louis, Mo.; domestics; Hotel Navarre.
Harris & Mowry Company, Woonsocket, R. I.; H. Briggs, cloaks and suits; 75 Spring Street; Hotel Seville.
Chandler & Co., Boston, Mass.; Miss K. A. Dickson, ladies' wear; Hotel Imperial.
Flint & Kent, Buffalo, N. Y.; J. S. Vandervoort, notions; 31 Union Square.
Falvey Brothers Company, Boston, Mass.; H. E. Falvey, boys' clothing, hosiery, notions, and underwear; Hotel Imperial.
Wiest, P., Sons, York, Penn.; H. S. Wiest, notions and hosiery; 491 Broadway; The Breslin.
Goldenberg Brothers, Baltimore, Md.; M. Schneerberger, hosiery, underwear, and corsets; The Breslin.
Gimbel Brothers, Philadelphia, Penn.; H. A. Stanhope, furnishing goods; 821 Broadway; The Breslin.
Field, Marshall, & Co., Chicago, Ill.; C. Cromwell, domestics; 104 Worth Street.
Adam, Meldrum & Anderson Company, Buffalo, N. Y.; Ed. Fairbairn, knit and underwear; 2 Walker Street.
Houston, J. A., Company, Boston, Mass.; V. R. Ring, cloaks and skirts; 458 Broadway.
Malley, E., Company, New Haven, Conn.; J. J. Duff, dry goods; 320 Church Street.
Connell, M. J., Company, Butte, Mont.; J. F. Hall, dry goods; 214 Church Street.
Harris & Mowry, Woonsocket, R. I.; J. C. Aubuchon, domestics; 75 Spring Street.
Reid & Hughes Company, Norwich, Conn.; H. Beauchemin, carpets; 75 Spring Street.
Ives, Upham & Rand, Meriden, Conn.; J. Gebhardt, upholstery goods; 75 Spring Street.
Wyman, Partridge & Co., Minneapolis, Minn.; W. Dalgarno, linens; 43 Leonard Street.
Gilchrist Company, Boston, Mass.; J. J. Grau, cloaks, suits, and infants' wear; 57 White Street.
Lord & Gage, Reading, Penn.; W. M. Parvin, domestics; 214 Church Street.

SALESMAN wanted on clothing, either on commission or an interest will be given to the right man; must have an established trade. J. Box 80 Times, Times Square.

GUIDE FOR BUYERS.
BUTTONS.
Atlas Button Works, 13 Crosby, near Grand.
BRAIDS.
Novelty Braid Mills, V. N. & T., 106 Grand St.
CUSTOMS BROKERS AND FORWARDERS.
Chas. Friedenberg, 17-19 State St. Est. 1890.
EMBROIDERIES.
Stein, Doblin & Co., 583-5-7 Broadway.
GARMENT HANGERS.
B. Brager, 104 Walker St. Wooden and Wire.
JEWELRY.
Boxes for Jewelry, Silverware, Window Nov. Wolfsheim & Sachs, 35 Maiden Lane.
KNIT GOODS (Underwear.)
American Hosiery Co., 108-110 Franklin St.
LEATHER GOODS—Alligator.
Grossman Leather Co., Inc., 329 E. 34th St.
NOVELTIES.
Samstag & Hilder Bros., 557-59 Broadway.
OPTICAL GOODS.
The Julius King Optical Co., 12 Maiden Lane.

HOTELS.
BOSTON—HOTEL VENDOME
COMMONWEALTH AVENUE
Distinguished for its clientage, appointments and location. Equally attractive to permanent and transient guests. Perfect quiet. EXCELLENT GARAGE NEAR BY.
C. H. GREENLEAF & CO.,
Summer Hotel, White Mountains,
NEW PROFILE HOUSE & COTTAGES.

COURT CALENDARS FOR TO DAY

FEDERAL.

UNITED STATES CIRCUIT COURT—Hough, J.—Jury calendar. 39—Earle Mfg Co-Baker. 40—Nat Cash Register Co-American. 36—Belding Hall Co-Silverstein.

UNITED STATES DISTRICT COURT—Adams, J.—Admiralty. 119—Loud-Tug Nobby C.

UNITED STATES DISTRICT COURT—Hand, J.—Equity calendar. Jury term. 5—U S-3 pckgs, &c. 6—Same-1 trunk, &c. 10—Same-McCuse. 12—Same-Wuerz & Hass. 13—Petition-Sammon. 14—Same-Napier. 16—U S-Regan. 17—Same-2 baskets, &c.

STATE.

Court of Appeals Calendar.

ALBANY, June 9.—Court of Appeals calendar for Thursday: Nos. 367, 287, 378, 379, 380, 382, 385, 386.

APPELLATE DIVISION—Supreme Court—Ingraham, McLaughlin, Laughlin, Houghton, and Scott, JJ.—Enumerated motions. 54—Title Guar & T Co-N Y Juvenile Asylum. 71—Reilly-City of N Y. 69—McHugh-Grand Cent Co. 67—Rubenstein-Radt. 17—Brewer-Platzek. 18—Fleiker-City of N Y. 75—In re Martin. 76—Saltzman-Polstein. 78—N Y Metal Ceiling Co-City of N Y. 42—Peterson-Sup Lodge, &c. 39—Walter-City of San Francisco. 64—Schmohl-Buscerni. 73—Cent Trust Co-Morton Trust Co. 59—Gearity-Strasburger. 79—Irish Ind Exp, &c., Co-Sheridan.

SUPREME COURT—Appellate Term—For hearing of appeals from Municipal Court.

SUPREME COURT—Special Term—Part I. Giegerich, J.—Litigated motions. 1—In re Castle Hill Av. 2—Dodge-Dodge. 3—E Riv Sav In-Duoroff. 4—Rich-Westchester Fire Ins Co. 5—McIntyre-Whitney. 6—In re City of N Y. 7—Skinner-Bingham. 8—In re N Y Women's Reffef Assn. 9—Scanlan-Hodge. 10—Charlich-Cox. 11—Schrenkheisen-Sheridan. 12—Gray-Pursell Mfg Co. 13—Kaplan-Schaff. 14—Weinfeld-Mehler. 15—Mech & Trad Bank-Ennis. 16—Smith-Hutton. 17—Stiefel-Stiefel. 18—In re Salzman. 19—Boehmer-Union Ry. 20—Divo-same. 21—Hapfel-City of N Y. 22—Fulton-Siegel. 23—Northern Bank-Hyman. 24—Friedman-Louis Meyer Co. 25—Lauer-Lauer. 26—Haviland-Lane. 27—Todd-Sklar. 28—Joseph-Henigsberg. 29—Alexander-Conried. 30—Pesse-Poillon. 31—In re Standard Addressing. 32—Sperber-Zierler. 33—Roth-Rivelson. 34—Garone-McClellan. 35—Elec Renovator Mfg Co-Voe. 36—Livingston-Schreiber. 37—Tasker-Upper Saranac Assn. 38—Rooff-Rooff. 39—Brodie-Towne. 40—Brown-Coleman. 41—Goslin-Magher. 42—Sound Rty Co-Greenblatt. 43—In re De Filippo. 44—Addesa-Jonas. 45—Foodorowitz-Polopovitz. 46—People-Forbes. 47—Waller-Degnon Co. 48—Katz-Katz. 49—Collier-Bingham. 50—Zagarino-McClellan. 51—Garone-McClellan. 52—La Forge-Cinnciotti. 53—Casese-McClellan. 54—Butterick Pub Co-N Y Typo Union. 55—Schaumberger-Schaumberger. 56—Valadier-Valadier. 57—Herold-Drimer. 58—Malitzki-Zalada. 59—Luneschloss-J. Weinberg Co. 60—Phillips-Peacock. 61—Scanlan-Hodge. 62—People-Fuchs. 63—Heaton-Packer. 64—Klein-Bloom. 65—Met Painting Co-Hyde. 66—Issing-Mason. 67—Gillies-Mason Co. 68—Collier-Bingham. 69—McBrien-Hall. 70—Cohen-Wahn.

SUPREME COURT—Special Term—Part II.—Guy, J.—Ex parte business.

SUPREME COURT—Special Term—Part III.—Greenbaum, J.—Motions. Demurrers. 2194—Humes-Tyson. 2239—People-Joline. 2259—City of N Y-Mason, &c. Co. 2263—Imperial Garage-Ryttenberg. Preferred causes. 3146—Bergen Realty Co-Weitz. 2520—Weitz-Bergen Realty Co. 3376—Addoms-Forshay. 2554—Clement-Bassett. 2262—Cent Trust Co-Kip. 3662—Jackson-Stern. General calendar. 3549—Bacot-Fessenden. 1203—Gould-Gould. 824—Dietrich-German Sav Bk. 2546—Pinches-Pinches. 1630—Katterskill Realty Co-City of N Y. 1668—Beinbauer-Morris. 2106—Rogers-Geary. 2243—Hugue-Irvine. 2279—De Pedro-De Pedro. 2303—Dixon-Thompson. 601—Wilks-Greacen. 695—United Mchts R & I Co-Lee Co. 897—Milligan Co-Glauber. 2101—Asmusson-Hauschflat. 2105—Pandolfo-Strauss. 2107—Umonoff-Wachtel. 2108—Jacobs-Jacobs. 2118—Wang-Shawnee Fire Ins Co. 2119—Sante-N J Fire Ins Co. 2120—McDermott-Rosenthal. 2124—Behrens-Roth. 2131, 2942 to 2945—Butler-Hoff.

SUPREME COURT—Special Term—Part VI.—Bischoff, J.—Elevated railroad case. 3561—Columbia College-Met El R R.

SUPREME COURT—Criminal Term—Part I.—Fitzgerald, J.—1—Philip Mangano.

SUPREME COURT—Trial Term—Part II.—Truax, J.—5179—Stassmakes-Stassmakes. 5057—Coppola-Societa Clentana Michele, &c. 5146—Silverman-Jones Const Co-Silverman. 5180—Lawrie-Lawrie. 3583—Clarke Bros Co-Eipler. 4532—Weil-Forscher. 4501, 4288—Barker-Barker.

SUPREME COURT—Trial Term—Part III.—Dayton, J.—857—J Lynch-Nassau Elec R R. 859—Same-same. 187—Coughlin-Joline. 865—Sweeney-Central Park, &c., R R. 862—McSweeney-B H R R. 329—Fitch-Int R T. 766—Duffy-same. 815—Hill-Whitridge. 548—Mehling-B H R R. 24—McGarry-City of N Y. 774—Junge-N Y, N H & H R R. 776—Thorp-Joline. 780—Fitzpatrick-Whitridge. 787—Johnson-Joline. 788—L Jacobs-Whitridge. 789—S Jacobs-same. 790—Meyrowitz-B'klyn Heights R R. 800—Berandino-N Y C & H R R R. 803—Faher-Joline. 805—Chrustowsky-Nassau Elec R R. 807—Everard-Joline. 808—M Fuchs-same. 809—G Fuchs-same.

SUPREME COURT—Trial Term—Part VIII.—Gerard, J.—1609—Carr-Eastman Brothers Co. 1118—Smith-Vassel. 2162—Antonucci-City of N Y. 2141—Conlon-Robert C. Fischer Co. 2143—Lynch-Geo J. Scott Motor Co. 2064—Owlter-Levy. 2319—Butler-Ravitch. 2220—Lallemand-Root. 2237—Johnson-Atlantic Stevedoring Co. 2238—Mahers-same. 2256—Sivenson-Norcross Bros Co. 2268—Hartman-Goodrich. 2270—Feldheim-Keahan. 2271—Same-same. 2197—Richard-Katlowitz. 2207—Roshefsky-City of N Y. 2273—Jager-City of N Y. 2147—Costain-N Y Cab Co. 2157—Fallet-Bouquet. 41—Stern-Stern. 1564—Cooperman-Harris. 1583—Rosenthal-State Bk. 1663—Lillie-Tekulsky Bros Co. 1668—Smith-Com Adv Assn. 2193—Brady-Ocean SS Co. 2222—Ferrara-Stratton Co. 2226—Keil-Kohring Co. 2263—Leopold-Kommel. 2272—Hayes-McGee. 1670—Crandall-Gminder. 106—Aldhous-Cummings. 5119—Pietschker-City of N Y. 101, 102—Naftal-same. 1881—Becker-New Amsterdam Gas Co. 4401—Rothbart-Kornfeld. 2284—O'Malley-Scott. 2286—Lyons-Press Pub Co. 3310—Fitts-Star Co. 2317—Micelli-Naylor. 2323—Kelly-N Y & N J Produce Co. 2336—Minsky-New Pub Co. 2346—Green-Liss. 2351—Barry-Lentin.

SUPREME COURT—Trial Term—Part XIV.—O'Gorman, J.—2175—Kronmeyer-Valente. 2176—Innis, Speiden & Co.-Nevins. 2206—Swing-Hecker-Jones-Jewell Milling Co. 2219—Backer-Abbott. 1049—Tocci-Ocean Steam Nav Co. 2171—Harrison-Scott. 5173—Gansevoort Bank-Empire State Surety Co. 2237—Mason-North Brit & Merc Ins Co. 2246—Johnson-Florida East Coast Ry. 2247—Potter-Marshall. 2267—Nat Dist Tel Co.-Squibb & Son. 2285—Meng-Hobby. 2287—Hedden Const Co.-Rossita Realty Co. 2289—Wood-Knickerbocker Trust Co. 2174—Gansevoort-Keahon. 2305—Hochreiter-Bormann. 2305—Gilbert-Adams. 2309—Goetchins-Jacob. 2310—Benson-Beck. 2311—Natanson-Buchner. 2312—Galland-McAdams. 2317—Reddy-Weinstein. 2322—Ligety-Am Cig Co. 2324—Waxelbaum-Richter. 2326—Bull-Haverstraw Water Supply Co. 2328—Blaikie-Post. 2329—Phillips-Huyler. 2335—Hamerschlag-Seiler.

SURROGATES' COURT—Chambers—Thomas, S.—Wills for probate. Earl Westerman, Ellen Fitzpatrick, Conrad Weserman, Frederick N Norman, Catherine Lankenan, John Klein, Charles E Ballon, Jones Cochrane, Amanda A O'Hare.

SURROGATES' COURT—Trial Term—Cohalan, S.—Contested will. 2594—Abraham Piser.

CITY COURT—Trial Term—Part I., Green, J.; Part II., La Fetra, J.; Part III., Delehanty, J.; Part V., Lynch, J.; Part VI., Finelite, J.; Part VII., McAvoy, J.; Part VIII., Schmuck, J.—Calendar called in Part III. at 9:45 A. M.—3827—Reiss-Upton. 3819—Craig-Cumming. 403—Lewinthan-Pryibel. 5406½—Korkemas-Mackson. 3011—Feingold-Kanemtz Podoller U V. 3809—Loorain-Whitridge. 2326—Gutman-Schwarzman. 3823—Farmers' L & T Co-Gallaher. 3927—Langendorf-Ehlern. 3928—Same-same. 3935—Sanicola-Consol Buckle & Metal Co. 3938—Meister-Woolverton. 3939—Royal Live Fish Co-Central Fish Co. 3939½—Dilg-Bracket Realty Co. 3945—Hubert-Kuhne. 3950—Springs-Hagenbuckle. 3952—De Jonge-Stern. 3955—Disken-Oppenheim. 3956—Lien-Allman. 3957—Same-same. 3959—Fleischer-Sternfeld. 3962—Prestigiacomo-Naughton Co. 3971—Sameth-Whitridge. 3972—Steinan-Langford. 3975—Technical Press-Otto Scherl Pub Co. 3976—Elg-Fox. 3977—Arkew-Fenisod. 3982—Meyer-Friedman. 3983—Riolin-Zummerspitz. 3984—Patterson-Youngs. 3987—Saretsky-Stunberg. 3988—Burton-Anchor Line S S Co. 3990—Diamond-Brown. 3996—Colwell Worsted Mills-Schwartz. 4002—Taylor-Keane. 4004—Fox-Katz. 4011—Rosenzweig-Wasserman. 4015½—Brown-Wohlfeld. 4017—Kurtz-Whitridge. 4028—Sinnott-Frank. 4035½—Bradley-Jaeckel. 4038—Levy-People's Surety Co. 4040—Coffin-Wilson. 4042—Rosenkrantz-Grossman. 4043—Geller-Sokolski. 4044—Triperi-Spink. 4045—N Y Butchers' Dressed Meat Co-Hoffman. 4047—Scarpenillo-Oris. 4050—Candnis-Hall. 4061½—Packard-L I R R. 4063½—Same-August Roeller Co. 4065½—Same-Schenck Chemical Co. 535—Catoggi-Ludin.

CITY COURT—Trial Term—Part IV.—Donnelly, J.—Short causes. 1203—Aitken-Quimby. 519—Lowenstein-Harris. 1164—Samuels-Brown. 1168—Globe Lith Co-Mose Int Agency. 1214—Epstein-Abrahams. 1004—Wolf-Snowflake Mfg Co. 1140—Wickes Bros-Georgia-Florida Lumber Co. 1036—Herzog-Met Life Ins Co. 1148—Lober-Behrman. 1266—Fischer-Siegel. 1294—De Caserata-Van Halften. 1237—Bronner-Wechsler. 1175—Weimis-Columbia Wax Wks. 1209—Marshall-Suttphan. 1221—Brenker-Delott. 1190—Engel-Herz. 1258—Flagg-Dodge. 1263—Watson-Banks. 1267—Cohen-Pechansky. 1268—Turner-Anderson. 1269—Klar-Kostmik. 1271—Loeb-Hughes. 1276—Colwell Lead Co-St Mark's Const Co. 1278—Goodkind-De Barnardin. 1279—Levin-Levine. 1280—Michael Co-York Silk Mfg Co. 1284—Semon-Fink. 1285—Jacobs-Empire State Surety Co. 1286—Herrlich-Hyman. 1287—Stern-Garfinkel. 1061—Schwartz-Newman. 997—Greenspan-Senft. 1251—Haas-Hanan. 1252—Rathbone-Boggs. 1174—Schanske-Schenker. 998—Lederer-Aetna Ind Co. 1177—Traders Comm'l Co-Harris. 788—Schulz-Spengeman. 1292—Henkel-Stahl. 1293—Barnum & Co-Lester. 1295—Derby Desk Co-Sherwood. 1296—Stiebel-Johnson. 1156—Studebaker Bros Co-Rose Co. 1265—Stebbins-Southack. 1290—Adams-Koehler. 1238—Getzler-Zanderer. 1300—Breuer-Klossk. 1301—12th Ward Bank-Adler. 1302—Same-Lewis.

Referees Appointed—New York.

SUPREME COURT—Giegerich, J.—Sullivan vs. Swaney—Joseph D. Edelson. Buckley vs. Wander—Joseph S. Schwab. Weinstein vs. Goldstein—Max Frieder. Haffen vs. Mulles—Thomas N. Cuthbert. Goggin, Jr., vs. Boenan—Algernon S. Norton.

SUPREME COURT—Guy, J.—Kahn vs. Finkelstein—George W. Collins. Davis vs. Valentine—George W. Glaze.

Receivers Appointed—New York.

SUPREME COURT—Guy, J.—George Kitt vs. Emma Cohn—Jacob Katz.

CITY COURT—O'Dwyer, C. J.—Samuel A. Israel vs. Michael Iaquinto—Ralph G. Miller.

Brooklyn Calendars.

SUPREME COURT—Special Term—Carr, J.—3837—Raymond-Transit Develop Co. 3842—Lester-Board of Education. 3718—Fundy Co-Judge. 2039—Colberg-Tomasselli. 3647—Friedman-Bristow. 3646—Franzese-Grossman. 67—Wiley-Nassau Elec R R Co. 2951—Lewis-Hoerlein. 3446—Appel-Iron Clad Mfg Co. 3229—Schwartz-Schwartz. 2938—Berkowitz-Berkowitz. 251—Steinhauser-Schmitt. 3284—Sagglome-Blacie. 3426—Holmes-McJilton. 2977—Clancy-Montgomery Co. 2927—Trimm-City of N Y. 3414—Randazzo-Biddle. 3608—Dietz-Fry. 3634—Silcock-Silcock. 3662—Berliner-Belsito. 3599—Petchtle-Petchtle. 1910—Thatcher-Smith. 3668—Peres-Rosenberg. 3619—Lewis-Sherry. 3137—Douglass-Douglass. 2972—Martin-Martin. 3202—Licht-Licht. 3339—Victory-Ardbaum. 3288—Hellfarth-Hellfarth. 3629—Brown-Nemzer. 3416—Erdtmann-Stahler. 3001—Levy-Fink. 858—Walkowitz-Stamm. 3228—Johnstone-Horowitz. 3230—Kerns-Davenport.

SUPREME COURT—Trial Term—Part I., Blackmar, J.; Part II., Jaycox, J.; Part III., Stapleton, J.; Part IV., Garretson, J.; Part V., Maddox, J.; Part VI., Crane, J.; Part VII., Dickey, J.—13956—Sparks-Alden. 12536—Ritchey-Pakas. 14094—Burke-Martin. 1264—McGuire-Sheehan. 10715—Glickerman-Silberberg & Saul. 7693—Brophy-Nassau R R. 7701—Rudloff-B H R R. 7706—Scully-C I & B R R. 7709—Maguire-Thompson. 7719—Brant-B H R R. 12104—Curran-Blixt. 1769—Bates-B H R R. 5201—Siegel-Rosenzweig. 7674—Johansen-Evg Post. 7063—Hannah-Sorg. 13888, 13890—Jamison-Met Life Ins Co. 14087—Wenz-Saladino. 7542—Desmond-Foundation Co. 795—Jacklitsch-Pioneer Iron Works. 14277—Paladino-Cresco Realty Co. 14069—Stewart-Gen Accident Ins Co. 14091—Quinn-McAveney. 14236—Austin-Building Security Co. 14215—Klein-Mason Co-Levin et al. 11933—Canavan-Cranford & McNamee. 14119—Merin-Miller. 13869—Gninan-Brennan. 10792—MacArthur-City of N Y. 14255—Kiely-Kane Contracting Co. 14272—Schroeder-N Y Tanning Co. 7062—Sieber-Dunn. 7422—Muller-B H R R. 13793—Gilder-Lindheim. 6390—Savage-Nassau R R. 5815—Edwards-City of N Y. 11118—Newins-Long Island R R. 14297—Criscuoli-Criscuoli. 14298—Holterman-Holterman. 14176—Malone-Fenimore Knitting Mills.

The following causes, if marked ready, will be passed for the day. No cause will be set down for a day upon this call: 12162—Meyer-Lawyers Title Ins Co. 8974—Dair-N Y & Porto Rico S S Co. 13724—Pomeranz-Hobley. 6400, 7106—Koppell-B H R R. 6267—Adeff-same. 7571—Steiger-same. 10288—Lukush-Ludwig & Co. 3160—Jarashow-City of N Y. 6461—Wolfe-City of N Y et al. 6682—Eldino-Cunard S S Co. 6026—Heilbrun-Dettefsen. 6627—Ryan-Wagner. 6899, 7402—Moriarty-B H R R. 7610—Klohe-Brooklyn Union Coal Co. 14112—Clement-Broger et al. 13829—Empire State Surety Co-Carlin. 14273—Heckman-Tucker. 3283—Steljes-B H R R. 4794—Whitesame et al. 5394—Clark-same. 13067—Dewhurst-De Maio. 1723—Kane-Ryan. 4401—Orlando-Long Island R R et al. 14282—Wheeler-Wilhelm. 7326—Rerchenbacher-Scharman & Sons. 6679—Civitelli-Claris. 3414—Kopas-N Y & Q Co R R. 3089—O'Grady-B H R R. 5694—Hanlon-Eldlitz. 6506—McKeever-McCollum. 7534—Lippman-Paul et al. 14270—Stone-Rechnitz. 14139—Swartz-Frank. 13479—Goldstein-Ribas. 14187—Silinski-McKeown. 13674—Opperman-Janier. 5816—Hanlon-City of N Y. 11849—Weisberg-Cohen. 5205—Orpen-Corn et al. 6559—Orlando-Coney I & B R R. 6617—Mega-same. Highest number reached on regular call, 7746.

SUPREME COURT—Hirschberg, Jenks, Burr, Rich, Miller, JJ. Enumerated. 646—Commercial Trust Co-Peck. 649—O'Donnell-N Y Dock Co. 650—Egan-Mosler Co. 651—Dexter-Jetter Brewing Co. 653—Gaulden-Underwood. 647—Davenport-Prentice. 652—Wittmer-Fairhurst. 468—Heitz-City of Mount Vernon. 507—Crandell-L I R R. 572—Flanagan-Cerlan Constr Co. 655—Levine-Rosenchein. 656—Swift-Littauer. 657—Bontecon-Village of Matteawan. 658—Lenahan-First Nat Bank. 659—Matter of Curtis.

Westchester County.

SUPREME COURT—Special Term—Keogh, J.—518—Peene and ano-Cacciatore and ano. 521—Hennessey-Millard et al. 543—McNaught and ano-Equit Life Ins Co. 544—Valentine-Valentine. 537—Parsons-Village of Rye and ano. 541—Ford-Ford. 551—Maria as admx-N Y & Stamford Ry Co.

SUPREME COURT—Part I., Mills, J.; Part II., Morschauser, J.—1430—Brazze-N Y C & H R R Co. 1475—Maher-Gantz and another. 1457—Dumont-N Y C & H R R Co. 1604—Mastrematto-N Y Contracting Co. 1205—Sabine-N Y C & H R R Co. 1256—Maher-McCormick. 1449—Rian-Bremmell. 1453—Waller-Paas. 1489—Murray-N Y C & H R R R Co. 1497—Varian-Siebrecht. 1498—Roth-Receivers of Union Ry Co. 1499—Bradley-Pugsley. 1505—Deer-Hopkins. 1507—Bishop and another-Nicholas.

The following causes, if answered ready, will be passed for the day. No cause will be set down for a day upon the call. 1237—Van Hagen-Blum. 1470—Kennedy-N Y C & H R R R Co. 1482—Smith-Fuller. 1508—Mandy-Schleicher Co. 1510—Valley Farms Co of Yonkers-N Y C & H R R R Co. 1511—Greenwald-J. B. & J. M. Cornell Co. 1514—Pelham-Mandel and another. 1517—Segschneider-Waring Hat Mfg Co. 1518—Flynn-Waterbury and another. 1520—Stapleton-N Y Taxicab Co. 1670—O'Rourke-Rutledge. 1522—Miller-Twiname. 1523—Peterson-Receivers of West Elec R R. 1524—New Rochelle Coal and Lumber Co-Shurman. 1525—Van Etten-Gill. 1527, 1528—Colton-City of Yonkers. 1529—Dudley-N Y C & H R R R Co. 1530—Storms, Jr, and others-Mendell. 1531—Nash, Jr-Crane Co. 1532—Homer-Freud. 1533—Contractors' Supply Co-Molloy. 1534—Mitchell-Brown. 1535—Underhill-Nat Exhibition Co.

BUSINESS TROUBLES

MLLE. B. JOSEPHINE.—Judge Hand has appointed Charles Burlingham receiver in bankruptcy for Mlle. B. Josephine, milliner, 32 West Forty-fifth Street. The assets are estimated at $1,500.

ANNA SMITH.—Anna Smith of 138 East Thirteenth Street has filed a petition in bankruptcy with liabilities of $6,371 and no assets. Of the liabilities $1,021 is for rent and $4,800 future liability on lease.

PEARLMAN & HARRIS.—Judge Hand has appointed Moses Ely receiver in bankruptcy for Pearlman & Harris, shirt manufacturers, 80 Franklin Street. The stock and fixtures are estimated at $1,500.

COOPER & COHEN.—Judge Hand has appointed Fletcher H. Bangs receiver in bankruptcy for Cooper & Cohen, furriers, 744 Broadway, with a bond of $750. The liabilities are reported to be $10,000 and the assets $1,500 in stock and accounts.

JULIUS ADELSON.—Judge Hand has dismissed the petition in bankruptcy filed on May 12 against Julius Adelson, trading as the Bee Hive, dry goods, at Patterson, N. Y. He put in an answer denying that he had committed the acts of bankruptcy alleged in the petition.

LOUIS EIBSEN.—Louis Eibsen, a bartender at 416 Second Avenue, has filed a petition in bankruptcy, with liabilities of $14,821 and no assets. The largest creditors are Beadleston & Woerz, $7,028 on a chattel mortgage, and Harry W. Viemeister, $6,681 deficiency on foreclosure of a realty mortgage in March.

CHARLES M. RIEDELL.—Charles M. Riedell, living at 787 St. Nicholas Avenue, formerly in the laundry business, has filed a petition in bankruptcy with liabilities of $5,625, contracted in 1899 to 1902, and no assets. The largest creditor is the estate of D. Burke, $3,108, on a judgment.

HARRIS SCHWARTZ.—Judge Hand has appointed Walter Cook, Jr., receiver in bankruptcy for Harris Schwartz, dry goods dealer, 3,085 Third Avenue. It was stated that all the stock had been sold to an auctioneer on Monday, that fixtures valued at $500 were left, and accounts are probably $300.

GITLER & COHEN.—Henry Lesser, attorney for Benjamin Barke, receiver in bankruptcy of Gitler & Cohen, importers of furs at 32 East Tenth Street, said yesterday that the firm had raised its offer of settlement to 50 cents on the dollar, payable within six months, and creditors had expressed a willingness to accept if sufficient cash and satisfactory indorsement were put up.

A. J. H. BROOKS COMPANY.—Schedules in bankruptcy of the A. J. H. Brooks Company, building materials, 644 West Fifty-first Street, show liabilities of $16,283 and assets of $2,079, consisting of ten horses, $1,000; eight trucks, $795; harness and office furniture, $202, and accounts, $82. Among the creditors are George Slegman, $4,050; Bonker Contracting Company, $3,144; North River Stone Company, $2,996; O. J. Dennis, $2,517.

AGNES D. ARMOUR.—Agnes D. Armour, a dressmaker of 836 Seventh Avenue, has filed a petition in bankruptcy with liabilities of $8,231 and no assets. Of the liabilites, $7,020 were contracted in Brooklyn, 1904-1908, and $1,211 in this city. Among the creditors are the Mechanics' Bank of Brooklyn, $1,985, secured by diamonds, and $1,176 unsecured; Louis Spitz, Brooklyn, $1,200, secured by chattel mortgage; Frederick Loeser & Co., $725, and George B. Glover, $733.

NICHOLAS CONFORTI.—A petition in bankruptcy has been filed against Nicholas Conforti, contractor, 324 East 116th Street, by these creditors: Apartment House Roofing Company of New York, $500; Paul Silvestri, $500, and Isidor Robinson, $225. It was alleged that he is insolvent, and on May 25 admitted in writing his inability to pay his debts and willingness to be adjudged bankrupt. Mr. Conforti has been in the contracting and real estate business for twenty years, and in the past few months judgments for over $13,000 have been obtained against him. Nicholas Conforti filed a petition in bankruptcy on Feb. 6, 1900, and received a discharge a few months later.

Judgments.

These judgments for amounts more than $100 were filed yesterday, the first name being that of the debtor:

Appleton, Robert, and R. Wilmarth—J. Brewster et al., $148.
Adelsky, Rosie—City of N. Y., costs, $141.
Adler, Sarah—D. S. Ritterband, $214.
Arnold, Frank B.—Saks & Co., $195.
Aronson, Max and Sarah—A. Bullowa, $3,718.
Allison, John W.—M. Brett, $180.
Batcheller, Clements F. and Hiland G., et al.—Tanners' National Bank of Catskill, $114.
Brown, David S., Jr.—J. R. Roosevelt et al., $1,603.
Borkstrom, Oscar G.—Atlantic Iron and Steel Co., $161.
Beer, Morris, (not summoned,) et al.—N. Rosen, $519.
Berzevizy, Mary or Muller—Kates Smith & Co., $330.
De Lucca, Nicoli—J. C. Cohen, $217.
Clark, James, et al.—T. Corrigan, $453.
Cutler, John W.—C. G. Leo Wolf, $146.
Collins, Sewell—R. B. Metcalfe, $161.
Cook, Martin R.—L. A. Tanzer, $723.
Carlin, John J.—L. M. Blumstein, $983.
Forbes, Laura S.—A. B. MacLean, $352.
Farmer, Daniel—D. E. Ford, costs, $117.
Feder, Frank J., et al.—S. Cupples et al., $271.
Fetsch, Dora—E. R. Koch, $224.
Falconer, Lily H.—M. M. Doty, costs, $110.
Friedman, Benjamin—I. Jacobs et al., $571.
Ginger, Jacob—H. H. Vogel et al., $187.
Gold, Michael—J. Humphrey, $116.
Goldstein, Philip—J. D. Cohen, $121.
Hale, C. Eugene—M. L. Clothier et al., $557.
Haber, David—City of N. Y., costs, $164.
Hall, Charles M.—O. A. Wilson, $164.
Huggins, Mary E.—Wyckoff, Church & Partridge, $1,252.
Huggins, Nathaniel—Same, $857.
Horwitz, Raphael, et al.—S. E. Gumbiner, $558.
Hoffman, Ignatz—I. Vogel, $122.
Jamison, Jane—R. Thedford, $101.
Kalman, David S.—D. Gallagher, $1,561.
Koronsky, Joseph—J. Rabinowitz, $367.
Katz, Sam, et al.—N. Rosen, $519.
Katz, Sam, et al.—H. Brust, $519.
Kjeldsen, Stefan—H. T. Adams, $253.
Korten, Walter—William Bradley & Son, $1,030.
Lozell, Walter J.—J. J. Harvey et al., $121.
Lawlor, Martin, et al.—C. H. Merritt et al., $1,166.
Lanes, Yettl, et al.—C. Rubenstein, $1,710.
Lordon, John J.—Wall Street Exchange Building Association, $144.
Lewis, Samuel, et al.—S. E. Gumbiner, $553.
Liotti, Pietro, et al.—People, &c., $200.
Leto, Stefano—Consumers' Brewing Co. of N. Y., Limited, $1,751.
Markowitz, Anna—A. Siegel et al., $477.
Melman, Jacob, et al.—C. Rubenstein, $1,710.
Moley, Frank N., Marshal—P. Corrigan, $453.
Maloney, John, (not summoned,) et al.—N. Abrahams et al., $764.
Muller, Mary, or Berzavizzy—Yates Smith Co., $330.
Maher, Patrick—M. Drennan, $134.
Morrison, Andrew P., et al.—Vandyck-Churchill Co., $776.
McGirr, Patrick—A. S. Talley, $546.
Nocera, Giovanni, or John, and Rosa—R. Hill, $113.
Norton, Elliot—J. C. Russell et al., costs, $271.
Nestler, Augustus—A. F. Mason, $1,082.
Nasanowitz, Isaac—S. Gordon, $219.
Pino, Calozero, et al.—People, &c., $200.
Pollock, West—L. B. Nelson, $289.
Reynal, Nathaniel C.—Walker-Gordon Laboratory Co., $274.
Sammis, George W., et al.—P. Corrigan, $453.
Seading, Frank A.—Racich Asbestos Mfg. Co., $338.
Scheffler, Peter H.—German Exchange Bank, $1,032.
Seckeson, Milton—T. Simpson, $534.
Saxon, Herman—Hartford Machine Screw Co., $1,553.
Saul, Charles R.—B. Moore, $434.
Spitzel, Samuel—F. Kaufman et al., $831.
Shapiro, Israel, et al.—S. E. Gumbiner, $551.
Spero, Lazarus, et al.—M. Abrahams et al., $764.
Schneider, Jacob, Rachel, and Nathan—R. Cordon et al., $103.
Tangreid, Louis—Standard Oil Co. of New York, $323.
White, Mary—A. McCabe et al., $133.
Wiggins, William—C. W. Holz, $512.
Winckler, Adele—City of New York, costs, $568.
Weessker, Herman—F. B. Richards, $115.
Wind, Morris—Denry Beost, $519.
Weinstein, Abraham—H. Katz et al., $101.
Weinstein, Isaac, et al.—Samuel Cupple's Woodenware Co., $271.
Zimmermann, Carl J.—W. N. Peak, $1,265.
Ebling's Brewing Co.—J. Friedman, $459.
Frawley's Stables—D. I. Nichols et al., $454.
Same—Same, $614.
American Exchange National Bank—L. Purdy et al., costs, $121.
Batchellor, Clark & Batchellor, Inc., et al.—Tanners' National Bank of Catskill, $114.
La Banque d'Hochlaga—National Park Bank of N. Y., costs, $122.
American Surety Co. of N. Y.—C. H. Merrit et al., $1,166.
Elephant Gold Mines Co.—J. A. De Camp, $1,202.
Merchants' Union Ice Co.—N. Immerman, $600.
Larrowe Milling Co.—Lyons Beet Sugar Refining Co., costs, $206.
Northern Bank of N. Y.—Bohemian-American Workingmen's Gymnastic Association, $1,499.
Royal New Shirt Laundry Co., Inc.—W. B. Ryan, $112.
Hartford Fire Ins. Co.—J. Talcott, $10,840.
American Moving Picture Machine Co. et al.—Vandyck-Churchill Co., $776.
Western Foundry Supply Co.—P. Taussig, $1,092.

Satisfied Judgments.

The first name is that of the debtor, the second that of the creditor, and the date that when judgment was filed:

Austin, Edward and Marie P.—M. Decse, Oct. 1, 1900, $180.
Bahr, Henry D.—L. W. H. Vogel, May 17, 1907, reversed, $2,060.
De Myse, Isaac R.—Al Powell & Co., May 24, 1909, $281.
Delaware Trust Co.—M. Calm et al., May 12, 1909, $409.
Elsoffer, Milton and Henriette—W. Dermuth, Aug. 25, 1906, $773.
Freeman, Albert, et al.—H. E. Babson, June 29, 1908, $5,304.
Bates, Charles A., et al.—H. E. Babson, June 29, 1908, $5,304.
Freeman, Albert, et al.—European-American Bank, April 16, 1908, $5,346.
Morgan, Charles, et al.—European-American Bank, April 16, 1908, $5,246.
Bates, Charles A., et al.—European-American Bank, April 16, 1908, $5,246.
Electric Rubber Co. and Trident Tire Co. et al.—European-American Bank, April 16, 1908, $5,246.
Heyiman, Henry B.—Lawrence Bros., Inc., Jan. 18, 1904, canceled, $126.
Mussig, Adam—S. G. Adams, March 8, 1909, $133.
Morrison, Andrew P., et al.—Van Dyck-Churchill Co., June 5, 1909, $776.
American Moving Picture Machine Co. et al.—Van Dyck-Churchill Co., June 5, 1909, $776.
N. Y. and Hudson Steamboat Co.—A. W. Porter et al., May 26, 1909, $161.
Noorian, J. Zado—J. M. Provenzano, April 27, 1909, $217.
Rosenfield, Edw. E.—Loyal Sock Silk Co., March 28, 1908, $120.
Stein, Helen—N. Y. Tel. Co., Nov. 13, 1907, $190.

LATEST CUSTOMS RULINGS.

Importers of French Suspenders Win Their Case Before Board of Appraisers

After the taking of much testimony Sub-board No. 1 of the United States General Appraisers has handed down a decision in the Guyot suspender case upholding the prices at which P. Bailly & Co., the manufacturers of the goods, entered the merchandise.

Bailly & Co., who have opened an office in New York, although the suspenders are manufactured in Paris, entered their goods at prices which they allege had prevailed and been accepted by the customs officials for nine years. After an investigation covering several weeks, both in this country and in France, under the direction of T. S. Todd & Co. for the importers, and George W. Wanmaker, Appraiser of the Port, in behalf of the Government, Mr. Wanmaker reached the conclusion that the suspenders should be allowed to enter at the prices invoiced by Bailly & Co.

Collector Loeb, being dissatisfied with the ruling of Appraiser Wanmaker, asked for a reappraisement, and the case came before General Appraiser Howell, who indorsed the Appraiser's finding. Mr. Loeb, deeming the issue one of much importance, appealed to Sub-board No. 1, which included General Appraisers McClelland and Chamberlain. The sub-board indorses the findings of both the local Appraiser and the single General Appraiser. The goods are allowed to enter as invoiced originally. The effect of the decision is a complete victory for the importer. The ruling of the sub-board is final.

THE UNITED SERVICE.

Special to The New York Times.

The Army.

WASHINGTON, June 9.—Capt. W. K. Jones, Sixth Infantry, report to the Department of the Missouri for assignment pertaining to inspection of the organized militia of Nebraska.

Capt. J. N. Kilian, Commissary, relieved from duty as Purchasing Commissary and Subsistence Superintendent, Army Transport Service, Newport News, Va., and proceed to St. Louis, Mo.

Col. W. L. Pitcher, Twenty-seventh Infantry, detailed as a member of the Army Retiring Board to meet at Chicago, Ill., vice Col. F. West, Second Cavalry, relieved.

Col. F. West, Second Cavalry, and Major T. S. Bratton, and Capt. W. E. Vose, Medical Corps, proceed to Chicago, Ill.

First Lieut. S. D. Maize, Twelfth Cavalry, recruiting officer, Chattanooga, Tenn., to Birmingham and Jasper, Ala., to procure evidence necessary to complete trial of an enlisted man.

First Lieut. A. T. Dalton, Twentieth Infantry, to San Francisco, and take station and await further orders.

Capt. W. P. Platt, Ordnance Department, to Honolulu, on transport sailing from San Francisco, July 5, on business pertaining to inspection of mortars and mortar carriages.

Lieut. Col. J. B. Bellinger, Deputy Quartermaster General, to Washington.

The Navy.

Rear Admiral W. T. Swinburne, additional duty Summer conference, Newport, R. I., upon completion, detached all duty to home.

Capt. A. M. Knight to duty, member special board on naval ordnance, Navy Department.

Commander G. W. Dunfeld, retired, to home.

Lieut. Commander H. H. Caldwell, resignation accepted, effective June 15.

Lieut. W. Norris, to duty as Assistant Inspector of Machinery, navy yard, New York.

Lieut. E. P. Jessop, to duty assistant to Inspector of Machinery, navy yard, Puget Sound, Wash.

Chief Boatswain G. Frendendorf, to duty navy yard, New York.

Movements of Naval Vessels.

Arrived—Eagle at Annapolis, Abarenda at Bradford, and Nero at Key West.

Sailed—Chester, from Dakar for Las Palmas; Birmingham, from Sierra Leone for Las Palmas; Wolverine, from Alpena for Sault Ste. Marie.

The Cheyenne was placed in first reserve at the navy yard, Mare Island, Cal., June 8.

HOTELS AND RESTAURANTS.
When you come to New York City stop at the
HOTEL ROLAND
Handy to everything. Street cars to everywhere.
MODERN HOTEL.
NICE ROOMS WITH BATH FOR PER DAY $1.00 $1.50 $2.50
59th St., Madison and Park Avs.
Block from Plaza entrance to Park.
ROLAND D. JONES, Prop.

HOTEL ABERDEEN
WEST 32D STREET,
Between 5th Ave. & Broadway.
Exclusive surroundings, with complete service in all details. Attractive Suites and superior accommodations for transients. Spacious Apartments, one room and bath to eight rooms and four baths. Furnished or unfurnished on lease.
D. P. HATHAWAY, Manager.

DIRECTORY FOR DINERS
Telephone Your Reservation.
LÜCHOW'S
108 to 114 East 14TH ST. TEL. 1480—Stuyvesant.
FAMOUS GERMAN RESTAURANT.
A LA CARTE AND TABLE D'HOTE.
Music by THE VIENNA ARTIST ORCHESTRA
Founded 1852.
BURNS World-renowned Restaurant, 44th St. 6th Av., 45th St. Tel. 374 Bryant.
PECK'S Downtown, 140 Fulton, Table d'hote Lunch, Dinner, 60c. with wine and cafe. (11 A. M., 8:30 P. M.)
FLAT IRON RESTAURANT, B'way, 23d St., 5th Av. B'kfast, Dinner, Supper
On 124th Street and Seventh Av. HARLEM CASINO Ronowsky's Vienna Orch. & Orig. Cabaret Quartet Dinner (6-8,) 75c. Sat. & Sun., $1. Alc. at all hours.
Cafe Boulevard 2d Av. & 10th St. Tel. 4040 Orchard. Hungarian Band. Vocal Concert a la Cabaret. Famous Steinbrucher (Hungarian) Beer.
POMMERY "Sec" AND Brut
THE STANDARD FOR CHAMPAGNE QUALITY.

FOR SALE.
ROLL TOP DESKS
Office Furniture
in great variety of Style and Price.
T. G. SELLEW
111 FULTON ST.

DIAMONDS
WATCHES, JEWELRY, ONE PRICE, CASH OR CREDIT
CALL OR WRITE FOR ILLUSTRATED CATALOGUE 44.
L. W. Sweet Co. 37 to 39 MAIDEN LANE

$1.75 STOCK AWNINGS
3 ft. wide, 5 ft. long.
Galvanized frames and fittings; complete and ready to hang. Choice of patterns. We are the only makers of this style stock awning in the city. Call or write for particulars. It will pay you. Bronx Window Shade & Awning Co., 873 Brook Av., Bronx, N. Y.

TYPEWRITERS ALL MAKES
Rented $3 month; $100 machines $15 to $50 six months, rental allowed to apply if purchased. Typewriter Sales Co., 5 Cortlandt st. Telephone 1983 Cortlandt.

BUDD & CO., 71 Spring St., Near Subway, High-grade Office Furniture, desks, tables, chairs, partitions; also several sound-proof telephone booths and stock quotation boards at reasonable prices. Tel. 5483 Spg

DIRECT FROM FACTORY TO YOU.
OFFICE DESKS
AND OFFICE FURNITURE,
FRANKLIN DESK FACTORY,
152 East 23d St., 1 FLIGHT.

SAFES New and second-hand, of all kinds and makes; safes bought, exchanged and repaired. YORK SAFE & LOCK CO., formerly J. M. Mossman, 55 Maiden Lane. Tel. 1423 John

TYPEWRITERS New, rebuilt, $15 up; special cash discount; year's guarantee; rent $5 for three months. Send for catalog. The Typewriter Exchange, 1½ Barclay St. Tel. Barclay 5915.

OFFICE PARTITIONS
Highest grade of workmanship; lowest price. Save money by getting our price before you buy. David Kramer, 43 Broad St. 'Phone connec'n.

Desks, partition, telephone booths, tables, chairs, wardrobes, mirror, wall fixtures, business furniture all kinds. Finn Bros., 358 B'way.

BANKRUPTCY SALES.

UNITED STATES DISTRICT COURT, SOUTHERN District of New York.—In the matter of LENOX WATCH CASE COMPANY, Bankrupt.—No. 11,886.—Notice of sale at auction.

To the creditors of the above-named bankrupt:

Notice is hereby given that personal property belonging to the estate of the above-named bankrupt, will be sold under the direction of Henry C. Kip, the Trustee, at public auction by Charles Shongood, U. S. Auctioneer, 113 Leonard Street, in the City of New York, on the 10th day of June, 1909, at 12 o'clock noon.

A general description of said property is as follows: Machinery and tools used for the manufacture of watch cases, together with all equipment in connection therewith. Also one small safe.

The Trustee reserves the right to withdraw any of said property from sale unless it shall bring at least 75 per centum of the appraised value.

New York, May 27, 1909.
JOHN J. TOWNSEND,
Referee in Bankruptcy,
45 Cedar Street, New York City.
JOSEPH ROSENZWEIG, Attorney for Trustee, 99 Nassau Street, N. Y. City.

IN THE DISTRICT COURT OF THE UNITED States for the Southern District of New York.—In Bankruptcy.—In the matter of JOHN YULES and SIMON LANDA, individually and composing the firm of YULES & LANDA, Bankrupts.—Chas. Shongood, U. S. Auctioneer for the Southern District of New York in Bankruptcy, sells Wednesday, June 16, 1909, by order of the court, at 10:30 A. M., at 113 Leonard St., Borough of Manhattan, assets of the above bankrupt, consisting of woolens, desk, safe, fixtures, &c. JOHN WARING PARKS, Receiver. ENGEL BROTHERS, Attorneys for Receiver, 132 Nassau St., New York.

BANKRUPTCY NOTICES.

IN THE DISTRICT COURT OF THE UNITED States for the Southern District of New York.—In Bankruptcy.—In the matter of DIEDERICH ARDLER, Bankrupt.—No. 12,010.

To the creditors of Diederich Ardler of the City, County, and State of New York and district aforesaid, bankrupt:

Notice is hereby given that on the 16th day of March, A. D. 1909, the said Diederich Ardler was duly adjudicated bankrupt, and that the first meeting of his creditors will be held at my office, No. 71 Broadway, City and County of New York, N. Y., on the 22d day of June, A. D. 1909, at 10:30 o'clock in the forenoon, at which time the said creditors may attend, prove their claims, appoint a Trustee, examine the bankrupt, and transact such other business as may properly come before said meeting.

Dated June 7th, 1909.
STANLEY W. DEXTER,
Referee in Bankruptcy.

IN THE DISTRICT COURT OF THE UNITED States for the Southern District of New York.—In Bankruptcy.—In the matter of LOUIS I. HARRIS, Bankrupt.—No. 12,361.

To the creditors of Louis I. Harris of the City, County, and State of New York and district aforesaid, bankrupt:

Notice is hereby given that on the 13th day of May, A. D. 1909, the said Louis I. Harris was duly adjudicated bankrupt, and that the first meeting of his creditors will be held at my office, No. 71 Broadway, City and County of New York, N. Y., on the 24th day of June, A. D. 1909, at 10 o'clock in the forenoon, at which time the said creditors may attend, prove their claims, appoint a Trustee, examine the bankrupt, and transact such other business as may properly come before said meeting.

Dated June 8th, 1909.
STANLEY W. DEXTER,
Referee in Bankruptcy.

IN THE DISTRICT COURT OF THE UNITED States for the Southern District of New York.—In Bankruptcy.—In the matter of VALLEY DEW DISTILLING CO., Bankrupt.—No. 11,990.

To the creditors of Valley Dew Distilling Co. of the City, County, and State of New York and district aforesaid, bankrupt:

Notice is hereby given that on the 23d day of March, A. D. 1909, the said Valley Dew Distilling Co. was duly adjudicated bankrupt, and that the first meeting of its creditors will be held at my office, No. 71 Broadway, City and County of New York, N. Y., on the 23d day of June, A. D. 1909, at 11 o'clock in the forenoon, at which time the said creditors may attend, prove their claims, appoint a Trustee, examine the bankrupt, and transact such other business as may properly come before said meeting.

Dated June 7th, 1909.
STANLEY W. DEXTER,
Referee in Bankruptcy.

BANKRUPTCY NOTICES.

NO. 12,394.—IN THE DISTRICT COURT OF the United States for the Southern District of New York.—In Bankruptcy.—In the matter of JACOBS & ROSEN CO., (a corporation,) Bankrupt.

To the creditors of Jacobs & Rosen Co. (a corporation,) of the City and County of New York and district aforesaid, a bankrupt.

Notice is hereby given that on the 4th day of June, A. D. 1909, the said Jacobs & Rosen Co., (a corporation,) was duly adjudicated bankrupt, and that the first meeting of creditors will be held at the office of Peter B. Olney, Esq., referee in bankruptcy, No. 68 William Street, New York City, on the 24th day of June, A. D. 1909, at 10:30 o'clock in the forenoon, at which time the said creditors may attend, prove their claims, appoint a trustee, examine the bankrupt, and transact such other business as may properly come before said meeting. That a composition of 15 cents in cash and 15 cents in notes will be submitted to the creditors.

PETER B. OLNEY,
Referee in Bankruptcy.
New York, June 9th, 1909.

UNITED STATES DISTRICT COURT, SOUTHERN District of New York.—In Bankruptcy.—In the matter of EDWARD AARON, Bankrupt.—No. 12,371.

To the creditors of Edward Aaron of the City, County, and State of New York and district aforesaid, bankrupt.

Notice is hereby given that on the third day of June, A. D. 1909, the said Edward Aaron was duly adjudicated bankrupt, and that the first meeting of creditors will be held at my office, No. 2 Rector Street, in the City, County, and State of New York, on the eighteenth day of June, A. D. 1909, at 11:30 o'clock in the forenoon, at which meeting the said creditors may attend, prove their claims, appoint a trustee, examine the bankrupt, and transact such other business as may properly come before said meeting.

SEAMAN MILLER,
Referee in Bankruptcy.
Dated New York, June 7, 1909.

U. S. DISTRICT COURT FOR THE SOUTHERN District of New York.—In the matter of MAX BOKAT, Bankrupt.—No. 12,298.

Notice is hereby given that Max Bokat, bankrupt, has filed his petition, dated June 1st, 1909, praying for a discharge from all his debts in bankruptcy, and that all creditors and other persons are ordered to attend at the hearing upon said petition before United States District Judges in the United States Court House and Post Office Building, in the City and County of New York, on Monday, June 21st, 1909, at 10:30 A. M., and then and there show cause, if any they have, why the prayer of said petitioner should not be granted, and also attend the examination of the bankrupt thereon.

NATHANIEL S. SMITH,
Referee in Bankruptcy.
New York, June 8th, 1909.

U. S. DISTRICT COURT FOR THE SOUTHERN District of New York.—In the matter of ANNIE L. KEELER, Bankrupt.—No. 12,019.

Notice is hereby given that Annie L. Keeler, bankrupt, has filed her petition, dated June 2d, 1909, praying for a discharge from all her debts in bankruptcy, and that all creditors and other persons are ordered to attend at the hearing upon said petition before United States District Judges in the United States Court House and Post Office Building, in the City and County of New York, on Monday, June 21st, 1909, at 10:30 A. M., and then and there show cause, if any they have, why the prayer of said petitioner should not be granted, and also attend the examination of the bankrupt thereon.

NATHANIEL S. SMITH,
Referee in Bankruptcy.
New York, June 8th, 1909.

NO. 12,390.—IN THE DISTRICT COURT OF the United States for the Southern District of New York.—In Bankruptcy.—In the matter of GEORGE A. McGILL, Bankrupt.

To the creditors of George A. McGill of the City and County of New York and district aforesaid, a bankrupt:

Notice is hereby given that on the 20th day of May, A. D. 1909, the said George A. McGill was duly adjudicated bankrupt, and that the first meeting of creditors will be held at the office of Peter B. Olney, Esq., referee in bankruptcy, No. 68 William Street, New York City, on the 24th day of June, A. D. 1909, at 10 o'clock in the forenoon, at which time the said creditors may attend, prove their claims, appoint a trustee, examine the bankrupt, and transact such other business as may properly come before said meeting.

June 9th, 1909.
PETER B. OLNEY,
Referee in Bankruptcy.

NO. 12,210.—IN THE DISTRICT COURT OF the United States for the Southern District of New York.—In Bankruptcy.—In the matter of SOPHIE OESTREICHER, Bankrupt.

To the creditors of Sophie Oestreicher of the City and County of New York and district aforesaid, a bankrupt:

Notice is hereby given that on the 7th day of April, A. D. 1909, the said Sophie Oestreicher was duly adjudicated bankrupt, and that the first meeting of creditors will be held at the office of Peter B. Olney, Esq., referee in bankruptcy, No. 68 William Street, New York City, on the 25th day of June, A. D. 1909, at 10:30 o'clock in the forenoon, at which time the said creditors may attend, prove their claims, appoint a trustee, examine the bankrupt, and transact such other business as may properly come before said meeting.

June 9, 1909.
PETER B. OLNEY,
Referee in Bankruptcy.

U. S. DISTRICT COURT FOR THE SOUTHERN District of New York.—ARTHUR A. FRIEDENSTEIN, Bankrupt.

Notice is hereby given that Arthur A. Friedenstein, bankrupt, has filed his petition, dated May 24th, 1909, praying for a discharge from all his debts in bankruptcy, and that all creditors and other persons are ordered to attend at the hearing upon said petition before United States District Judges in the United States Court House and Post Office Building, in the City and County of New York, on Monday, June 21st, 1909, at 10:30 A. M., and then and there show cause, if any they have, why the prayer of said petitioner should not be granted, and also attend the examination of the bankrupt thereon.

PETER B. OLNEY,
Referee in Bankruptcy.
New York, June 7, 1909.

U. S. DISTRICT COURT FOR THE SOUTHERN District of New York.—SIMON FINCK, Bankrupt.

Notice is hereby given that Simon Finck, bankrupt, has filed his petition, dated May 19th, 1909, praying for a discharge from all his debts in bankruptcy, and that all creditors and other persons are ordered to attend at the hearing upon said petition before United States District Judges, in the United States Court House and Post Office Building, in the City and County of New York, on Monday, June 21st, 1909, at 10:30 A. M., and then and there show cause, if any they have, why the prayer of said petitioner should not be granted, and also attend the examination of the bankrupt thereon.

PETER B. OLNEY,
Referee in Bankruptcy.
New York, June 7, 1909.

U. S. DISTRICT COURT FOR THE SOUTHERN District of New York.—T. A. McINTYRE & CO., composed of THOMAS A. McINTYRE, JOHN G. McINTYRE, EDWARD T. WHITE, GEORGE C. RYAN, and THOMAS A. McINTYRE, JR., Bankrupt.

Notice is hereby given that George C. Ryan, bankrupt, has filed his petition, dated March 17th, 1909, praying for a discharge from all his debts in bankruptcy, and that all creditors and other persons are ordered to attend at the hearing upon said petition before United States District Judges, in the United States Court House and Post Office Building, in the City and County of New York, on Monday, June 21st, 1909, at 10:30 A. M., and then and there show cause, if any they have, why the prayer of said petitioner should not be granted, and also attend the examination of the bankrupt thereon.

PETER B. OLNEY,
Referee in Bankruptcy.
New York, June 7, 1909.

NO. 12,344.—IN THE DISTRICT COURT OF the United States for the Southern District of New York.—In Bankruptcy.—In the matter of GEORGE POPPLEWELL, Bankrupt.

To the creditors of George Popplewell of the City and County of New York and district aforesaid, a bankrupt.

Notice is hereby given that on the 6th day of May, A. D. 1909, the said George Popplewell was duly adjudicated bankrupt, and that the first meeting of creditors will be held at the office of Peter B. Olney, Esq., referee in bankruptcy, No. 68 William Street, New York City, on the 25th day of June, A. D. 1909, at 10 o'clock in the forenoon, at which time the said creditors may attend, prove their claims, appoint a trustee, examine the bankrupt, and transact such other business as may properly come before said meeting.

PETER B. OLNEY,
Referee in Bankruptcy.
New York, June 9th, 1909.

UNITED STATES DISTRICT COURT FOR the Southern District of New York.—EDWARD H. LONG, Bankrupt.

Notice is hereby given that Edward H. Long, bankrupt, has filed his petition, dated May 5th, 1909, praying for a discharge from all his debts in bankruptcy, and that all creditors and other persons are ordered to attend at the hearing upon said petition before United States District Judges in the United States Court House and Post Office Building, in the City and County of New York, on Monday, June 21st, 1909, at 10:30 A. M., on then and there show cause, if any they have, why the prayer of said petitioner should not be granted, and also attend the examination of the bankrupt thereon.

PETER B. OLNEY,
Referee in Bankruptcy.
New York, June 9th, 1909.

UNITED STATES DISTRICT COURT FOR the Southern District of New York.—EDWARD J. BERMINGHAM, Bankrupt.

Notice is hereby given that Edward J. Bermingham, bankrupt, has filed his petition, dated May 12th, 1909, praying for a discharge from all his debts in bankruptcy, and that all creditors and other persons are ordered to attend at the hearing upon said petition before United States District Judges in the United States Court House and Post Office Building, in the City and County of New York, on Monday, June 21st, 1909, at 10:30 A. M., and then and there show cause, if any they have, why the prayer of said petitioner should not be granted, and also attend the examination of the bankrupt thereon.

PETER B. OLNEY,
Referee in Bankruptcy.
New York, June 9th, 1909.

UNITED STATES DISTRICT COURT FOR the Southern District of New York—CHARLOTTE A. BUZZINI, Bankrupt.

Notice is hereby given that Charlotte A. Buzzini, bankrupt, has filed her petition, dated May 8th, 1909, praying for a discharge from all her debts in bankruptcy, and that all creditors and other persons are ordered to attend at the hearing upon said petition before United States District Judges in the United States Court House and Post Office Building, in the City and County of New York, on Monday, June 21st, 1909, at 10:30 A. M., and then and there show cause, if any they have, why the prayer of said petitioner should not be granted, and also attend the examination of the bankrupt thereon.

PETER B. OLNEY,
Referee in Bankruptcy.
New York, June 9th, 1909.

HELP WANTED—FEMALES.
Say you saw it in The Times.

15c. a line 1 time; 3 times 12c. a line a day; 7 times 10c. a line a day.

ABRAHAM & STRAUS,
FULTON ST., BROOKLYN.

SHOE DEPARTMENT—Require several saleswomen; splendid opportunity for permanent positions for those having had experience with first-class houses.

ALSO

CORSET DEPARTMENT—Can use experienced saleswomen of good appearance. Apply to Superintendent.

FOREWOMAN.—Manufacturer of ladies' fine bathing suits will want from July 10 a capable forewoman; one with experience in designing preferred; permanent situation; state salary and where previously employed, with references; replies confidential. Tompkins, Box 348 Times, Times Square.

REFINED German or French girl for grown children; must be good seamstress; reference required. 2 East 80th St.

WANTED—Wet nurse, who has nursed 2 to 6 months; live with private family. Apply Babies' Hospital, 135 East 55th, between 10 and 12 A. M. Thursday.

THE NEW YORK TIMES welcomes information concerning any advertiser whose advertisement is open to the charge of misrepresentation. Decoy advertisements are barred from THE TIMES.

HELP WANTED—MALES
Say you saw it in The Times.

15c. a line 1 time; 3 times 12c. a line a day; 7 times 10c. a line a day.

ABRAHAM & STRAUS,
FULTON ST., BROOKLYN.

CARPET DEPARTMENT—Require an experienced man as carpet and rug receiving clerk. Apply by mail or in person to Superintendent.

BOY.—By downtown real estate firm, boy (Christian) about 17 years old, residing in New York City with parents. Address in own handwriting, stating salary expected and giving references. F 131 Times Downtown.

BOY, well educated, for office in dry goods commission house; best references required. Box A G 345 Times, Times Square.

CLOTHING SALESMAN to handle men's rubberized coats as a side line on commission basis. Address A. 5, Times, Times Square.

ENERGETIC men and women can increase present income $10 to $50 weekly; genteel employment for spare hours; no canvassing. Address J. F., Box 175 Times, Times Square.

H. J. HEINZ COMPANY,
257 West St., New York City,

has an opening in New York City for a salesman of proven ability in selling specialties to hotels, restaurants, and clubs; position permanent. Apply by letter only, stating age, experience, and compensation expected. Fidelity bond required.

MANAGER.—Thoroughly experienced in employment business, one who has had his own office and had good following preferred; references required. Address by letter, D. R., 263 West 125th St.

SALESMAN—Cigar, wanted, in your locality to represent us; experience unnecessary; $110 per month and expenses. Write for particulars. Monarch Cigar Co., St. Louis, Mo.

STENOGRAPHER-CLERK wanted; one accustomed to checking steamship repair bills, and who is a good engineering stenographer and typewriter. Apply in writing, with references, to A., Box 1 Times, Times Square.

STRONG CHRISTIAN BOY to help in stock during Summer months; salary $5; must reside with parents in city. Address Box A 4, Times, Times Square.

WANTED—A bright young man to solicit subscriptions for high class financial publication; state previous experience. Financial, Box J. 61 Times, Times Square.

YOUNG MAN, about 21, as outside salesman; one recently graduated from college or High School preferred; willing to educate beginner on liberal basis. Address Manufacturing Co., P. O. Box 1,517, New York.

HELP WANTED—EMPLOYMENT BUREAUS.
Say you saw it in The Times.

15c. a line 1 time; 3 times 12c. a line a day; 7 times 10c. a line a day.

Commercial Help.

A. A.—STENOGRAPHERS, bookkeepers, and office assistants furnished at short notice without charge. 'Phone 5,712 Barclay, Lamb's Exchange, 229 Broadway.

SECRETARIES, STENOGRAPHERS.—Jupp's bureau recommends efficient employes only; prompt, free; references investigated; expert facsimile duplicating. 87 Nassau St. Tel. 4221 Cortlandt.

STENOGRAPHER.—Educated young business woman; rapid, correct, experienced; A1 reference. Equipped, Box 117 Times Downtown.

Domestic Help.

At Mrs. PILLSBURY'S, 507 5th Av., (Hopkins Educational Agency,) governesses, nurses, maids, housekeepers, matrons, companions, trained nurses, secretaries. 6185—38th.

LAUNDRESS, $25; cook, $25; waitress, nurse. Flaherty's Bureau, 485 Columbus Av. Telephone 741 Riverside.

Mrs. Kempner, 615 Columbus Av., thoroughly competent domestic help; investigated references. Tel. Riverside 9348.

COUNTRY BOARD.
Say you saw it in The Times.

20c. a line 1 time; 30 times consecutively or three times a week $5.00 a line.

MANASQUAN, N. J.—Tiebout Cottage, splendidly located amid pines and maples, fifteen minutes from beautiful Manasquan Beach; good board; large, airy rooms. Information, I. Pouchir, 377 Macon St., Brooklyn.

FAIRVIEW HOUSE,
Chatham, Morris County, N. J.—7 acres lawn and garden; less than 5 minutes' walk from depot; accommodate 150. Booklet.
J. E. BEERBOWER.

"Barnacle," Cragsmoor, Ulster County, N. Y.—Rooms with board, $20 to $25 a week. Mrs. E. Baker, Cragsmoor.

UPPER MONTCLAIR.—Fine, large rooms; excellent board; references required. H., Box 26 Times, Times Square.

TRACY COTTAGE, 2 Gaston Av., Arverne, L. I.; rooms and board reduced; Christians.

The ideal mountain resort is Valley Centre House, Watchung, (near Plainfield,) N. J.

Best of board; fine shade; Brookside Farm. Mrs. Ella Bishop, Andover, Conn. Box 37.

COUNTRY BOARD WANTED.
Say you saw it in The Times.

20c a line 1 time; 30 times consecutively or three times a week $5.00 a line.

Wanted at once, board for Summer months within commuting distance of New York for 2 adults and daughter, 9 years old. Box A 80 Times, Times Square.

BOARD WANTED.
Say you saw it in The Times.

15c. a line 1 time; 3 times 12c. a line a day; 7 times 10c. a line a day.

Young lady, secretary; large comfortable room, with breakfast and dinner; private family preferred, vicinity 43d to 58th St. and Madison or Fifth Av.; rate, $12 to $15 weekly. Address Secretary, Box J 74 Times, Times Square.

For Those Seeking High Class Help.

SITUATIONS WANTED, FEMALES
Say you saw it in The Times.

15c. a line 1 time; 3 times 12c. a line a day; 7 times 10c. a line a day.

A LADY wishes to place her cook for the Summer; excellent references. Apply 10 East 10th St.

BOOKKEEPER, &c.—A lady wishes a position for a young girl as bookkeeper or cashier; has excellent references. Address Post Office Box 116 East Orange, N. J.

CLERICAL position on newspaper or with publishing house; experienced; references. Box J 69 Times, Times Square.

COOK—LAUNDRESS.—A lady would like to place her cook, also her laundress, whom she can recommend. Call, between 10 and 1 o'clock, Wednesday and Thursday, at 140 East 36th St.

ENGLISH lady, refined, capable, 12 years in United States, wide experience in care and teaching children; companion, assistant, English, music, French, sewing, domestic science; references. M. H., 517 West 152d St.

GOVERNESS.—Refined German, thoroughly experienced, as nursery governess; best of city references. N. K., 1,360 3d Av.

HOUSEWORK.—Several neat colored girls, experienced, with good references, want places in small families; other good Southern help furnished. Lincoln Industrial Exchange, 314 West 59th St. 'Phone 4786 Columbus.

LADY, educated, refined, wide experience in hospitals, care of elderly people, delicate girls, extensive traveler, art, music, French, sewing, packing; would travel; references. M. H., Box 517 West 152d St.

MAID, &c.—A lady wishes to find a good place in the country for her Swiss-French maid, whom she can highly recommend as child's nurse or housemaid; wages $25. Address or call Thursday or Friday, between 1 and 2, at 128 West 79th St.

STENOGRAPHER.—Limited experience, but High School graduate; understands all office detail; is quick and correct at figures; furnish best references. Miss Helen, F 125 Times, Downtown.

STENOGRAPHER and TYPEWRITER.—Two years' experience, law and business; neat appearance; rapid, accurate, good penman; references; $8. Miss Strict, 126 Times Downtown.

STENOGRAPHER.—Seven years' experience; neat, rapid, accurate, intelligent; competent to fill difficult position; best references; $15. Miss P., 124 Times, Downtown.

STENOGRAPHER—Bright, willing, ambitious, conscientious; anxious for position; will start with moderate salary. Miss Stanton, 605 Madison Av.; 'phone 2993 Plaza.

STENOGRAPHER.—Four years' experience; neat, rapid; Remington; competent; reference; $12. F 128 Times Downtown.

STENOGRAPHER, typist; experienced; age 22; Remington, Underwood; opportunity wanted. Miss Colleton, 146 West 103d.

STENOGRAPHER.—Knowledge bookkeeping; 4 years' experience; conscientious, capable. L. D., 1,578 Lexington Av.

STENOGRAPHER, typist, 8 months' experience; accurate; who offers position? Advertiser, 314 East 21st St.

TEACHER.—A French widow, well educated, with boy of 6, would like to teach French to children in a refined American family. Lacasse, 162 West 84th St.

YOUNG LADY wishes position to go away with family for the Summer as secretary or companion; no objection to traveling or taking charge of children; speaks fluent French; good stenographer, typist; refined, well educated; excellent references. F. M. C., Box H 15 Times, Times Square.

SITUATIONS WANTED—MALES.
Say you saw it in The Times.

15c. a line 1 time; 3 times 12c. a line a day; 7 times 10c. a line a day.

ADVERTISING SOLICITOR with over three years' successful experience in Boston, New York, and Philadelphia for one concern wants position on a "result producer"; familiar with agency and magazine work; excellent references. A., Box 2 Times, Times Square.

ATTORNEY, (30).—Experienced, excellent inside man, able correspondent, rapid stenographer; executive ability beyond ordinary; can organize collection department; seeks position of responsibility, offering opportunities. Adaptable, Box 123 Times Downtown.

ACCOUNTANT.—Expert; books opened, closed, supervised; weekly and monthly arrangements; $5 monthly upward. Accountant, Room 511, 320 Broadway. Telephone 5539—Worth.

BOOKKEEPER and general office man; experienced; best references; moderate salary. Box J 65 Times, Times Square.

BOY, 17, wishes office position; experienced; hard worker; bank references. F., 134 Times Downtown.

CHAUFFEUR—Wishes position in city, country, in Summer if preferred; run any car; do own repairs; expert on Bosch magnetos; first-class references. J. H. Millard, 363 West 58th St.

CHAUFFEUR.—An Italian chauffeur seeks a position; can give references. Jos. Framosa, 194 Cortlandt St., North Tarrytown, N. Y.

DETECTIVE. — Confidential investigating, shadowing; licensed, bonded. Bean, 392 Tompkins Av., Brooklyn. Telephone 3436 Bedford.

GARDENER.—Married; one child; understands vegetables, fruits, flowers and lawns; experience in care of water system and all works on a gentleman's place; no objection to small farm in connection with farm; first-class reference. H 151 Times Downtown.

GARDENER and FARMER wishes to change his position on gentleman's place; able to take care of all kinds of stock, and handy with carpenter's tools. Post Office Box 287, Babylon, L. I.

LAWYER about 30, married, actual experience 4 years New York desires to associate with reliable company as its personal counsel or have charge of its collection department, taking entire charge or both; not afraid of hard work or long hours; salary not so much of an object; will come on trial. Address Williams, Box J 64, Times, Times Square.

TUTOR, experienced, Harvard graduate, has Summer open for engagement; will go anywhere. C Box 3 Times, Times Square.

WANTED—Position as janitor, porter, or bell boy, by week or month. R. Spencer, care J. C. Bowman, 416 West 36th St.

WHO wants clean-cut, clean-living young married man, Harvard graduate, for position of trust or manager? Highest credentials. What am I offered? J 68 Times, Times Square.

YOUNG man, 21, with chances for advancement; high school education; 4 years' business experience; references. William Gold, 66 St. Mark's Place.

THE NEW YORK TIMES welcomes information concerning any advertiser whose advertisement is open to the charge of misrepresentation. Decoy advertisements are barred from The Times.

BOARDERS WANTED.
Say you saw it in The Times.

15c. a line 1 time; 3 times 12c. a line a day; 7 times 10c. a line a day.

West Side.

5TH AV., 46.—Corner house; attractively furnished parlor suite; also other rooms; excellent cuisine.

7TH AV., 2,033 123D ST.—Airy, well kept rooms; phone; finest board; moderate; cool location.

36TH ST., 54-56 WEST.—Southern house; rooms double, single; private baths; parlor dining; telephone.

39TH ST., 57 WEST.—Board and rooms for persons with reliable references; Southern home.

46TH ST., 309 WEST.—Large and small rooms; homelike; excellent table; parlor; reasonable.

68TH ST., 42 WEST.—Rooms for gentlemen; handsomely furnished; telephone; private bath; excellent attendance; breakfast or dinner if desired; highest references only.

70TH ST., 151 WEST.—Desirable room, with or without private bath; telephone; reasonable; reference.

72D ST., 133 WEST.—Desirable large and hall rooms; baths; board; terms reasonable; references.

76TH ST., 114 WEST.—Handsomely furnished rooms; running water; Southern cooking; Summer rates; table guests.

76TH ST., 108 WEST.—Unusual opportunity to secure rooms and board; homelike; refined house; 'phone; references.

79TH ST., 121 WEST.—Room, with board; high-grade; Summer rates.

82D, 119 WEST.—Handsomely furnished, large room; also small, excellent table; "L," Subway; telephone.

85TH ST., 120 WEST.—Large, small cool rooms, near park, Subway, "L;" telephone; table board.

91ST ST., 48 WEST.—Handsomely furnished large, small rooms; telephone; near parks; "L" Subway; transients.

93D ST., 122 WEST.—Desirable room; southern exposure; also single room; good board; telephone; references.

93D ST., 163 WEST.—Desirable large, small rooms; excellent table and service; telephone; table guests.

94TH ST., 16 WEST.—Large and small rooms, with board; table boarders. Telephone 7442 Riverside.

94TH ST., 20 WEST, (Central Park.)—Attractive large rooms; private bath; excellent table board.

97TH, 51 WEST.—Elegant room, with dressing room; medium room; first-class table.

104TH ST., 61 WEST.—Unusual opportunity for desirable accommodations; single and double rooms, private baths; three parks and all transportations convenient; telephone; first-class house; table board very superior.

147TH ST., 541 WEST.—Washington Heights, large elegant furnished rooms, excellent home table; moderate prices; references.

149TH ST., 542 WEST.—Near Broadway Subway; highly located, coolest, most beautiful, and healthiest spot in New York; The Audubon, first-class rooms and board; select surroundings; accommodations A1; large porch and garden, reception parlor, library, billiard room, telephone; rates $7-$10 one, $12-$16 two.

150TH ST., 525 WEST, Washington Heights.—Comfortable room; private family; board optional; residential neighborhood; references.

MANHATTAN AV., 531.—Nicely furnished large rooms; good neighborhood; board optional; moderate prices.

East Side.

17TH ST., 116 EAST.—Desirable single rooms with excellent board.

MADISON AV., 17.—Single and double rooms; facing Park; table guests accommodated.

MADISON AV., 673-694-696.—Single and large rooms, with excellent board, $8-$10.

Long Island.

Douglas Manor Inn, Douglaston.—Open all the year; beautiful, convenient, homelike; on Little Neck Bay; easy commuting distance.

FURNISHED ROOMS.
Say you saw it in The Times.

15c. a line 1 time; 3 times 12c. a line a day; 7 times 10c. a line a day.

West Side.

12TH ST., 41 WEST.—Attractive large and small rooms; hot and cold water; telephone.

36TH ST., 40 WEST.—Large alcove; running water; closets; bath; private house; $8.50 weekly.

44TH ST., 216 WEST.—Desirable, well-furnished, clean rooms; quiet, refined surroundings; board optional; moderate; references.

45TH ST., 222 WEST.—Newly furnished rooms in well-kept house; private bath; [illegible]

FURNISHED ROOMS.
Say you saw it in The Times.

15c. a line 1 time; 3 times 12c. a line a day; 7 times 10c. a line a day.

West Side.

68TH ST., 38 WEST.—Rooms for gentlemen, daintily furnished; electric lights, telephone; hot and cold water in every room; private baths; exceptional attendance; breakfast if desired; highest references only.

68TH, 74 WEST.—Attractive large, small rooms; private baths; breakfast optional; Summer rates.

69TH, 107 WEST.—Exceptionally desirable accommodations; Southern exposure; unusually refined surroundings; refined, homelike; reasonable.

71ST ST., 163 WEST.—Fine large room; shower, running water, spacious closets; convenient "L," Subway.

72D ST., 152 WEST.—Large connecting south rooms; private bathroom; other rooms; Subway, "L"; references.

76TH ST., 241 WEST.—Wanted, paying guest; elegantly furnished rooms; excellent cuisine; Summer rates; references.

78TH, 131 WEST.—Large front room, bath same floor; gentlemen only; references.

81ST, 141 WEST.—Desirable rooms; Summer rates; Park, "L," and Subway; private bath; references.

82D ST., 8 WEST.—Handsome rooms; modern conveniences; absolute cleanliness; reduced Summer prices.

82D ST., 37 WEST.—Delightfully cool, comfortably furnished rooms; every convenience; telephone; references; private house.

82D ST., 143 WEST.—Newly decorated, furnished, large, small rooms; first-class house; transients; breakfast.

83D, 68 WEST.—Elegantly furnished large, small rooms; back parlor; Summer rates; breakfast; telephone.

84TH ST., 111 WEST.—Two exceptionally desirable rooms; separate; en suite; running water; $3-$4. Anderson.

85TH ST., 210 WEST.—Front suite, nicely furnished; cool; bath adjoining; terms reasonable. Donaldson.

87TH ST., 113 WEST.—Nicely furnished front room, bath adjoining; private family; convenient to "L" and Subway; gentlemen.

88TH ST., 71 WEST.—Dainty room, cool, near park; exclusive, private family; moderate. 9572-J Riverside.

88TH, 159 WEST.—Desirable furnished rooms; also two adjoining, with tiled bath; reasonable.

104TH ST., 257 WEST. — Large, cool rooms, every convenience; very reasonable to responsible parties.

105TH ST., 82 WEST.—Large, airy rooms, suitable one or two; bath; $3, $4.50. Thonet.

116TH ST., 363 WEST.—Comfortable room; strictly private house; water; bath; telephone; refined gentleman only.

118TH ST., 430 WEST.—Cool, attractive rooms; large, small; near Columbia. Summer rates. Apartment 46.

122D ST., 514 WEST.—High-class, large outside rooms; electric lights; elevator; Summer rates. Kenyon.

123D ST., 547 WEST.—Nicely furnished rooms suitable couple or two gentlemen or singly; shower, telephone, and electricity; meals if desired. Telephone 5280 Morning.

128TH ST., 46 WEST.—Neatly furnished rooms; running water; also alcove room; private house; gentleman.

129TH ST., 164 WEST.—Large, small rooms, furnished, unfurnished; near L, Subway; conveniences; telephone.

163D ST., 467 WEST.—Two nice large, neatly furnished rooms; private family. Woodfield.

138TH ST., 523 WEST.—Very desirable newly furnished rooms; first floor; near Subway; telephone. Castner.

138TH ST., 628 WEST.—Newly furnished rooms, running water, bath, shower; private house; Subway; moderate.

COMFORTABLE room; strictly private house; water; bath; telephone; refined gentleman only. 363 West 116th.

HIGH-CLASS new elevator apartment, newly and elegantly furnished, one block from Riverside Drive, near 110th St. Subway; suite of two, three, or single room, with private family of two adults. Refinement, Box J 57 Times, Times Square.

MANHATTAN AV., 51.—Large bright room, running water; "L," 'phone; business woman; gentleman. Anderson.

MANHATTAN AV., 401.—Large front alcove room, newly furnished; gentleman, business women; breakfast optional.

MANHATTAN AV., 350.—Back parlor for physician; also furnished room; good practicing location; moderate.

FURNISHED ROOMS.
Say you saw it in The Times.

15c. a line 1 time; 3 times 12c. a line a day; 7 times 10c. a line a day.

West Side.

ST. NICHOLAS AV., 343, Cor. 127TH ST.—Windermere Court; exceptionally fine furnished rooms, bath, kitchen, elevator, telephone; reduced; $3 weekly up. Also four, five, six-room suites; magnificently furnished silver, linen, day and night elevator, telephone, gas, electricity; reduced to lowest Summer rates.

WAVERLEY PLACE, 103.—Beautifully furnished one room, with private bath, $10 per week.

East Side.

3D AV., 749.—Furnished rooms, suit one or two gentlemen; $4 per week. Reichert.

3D AV., 1,100.—Front and hall room to rent; 2d flight, rear.

9TH ST., 16 EAST, (Near 5th Av.)—Bright, cheerful large and small rooms; Summer rates.

8 EAST 48TH ST.—Very handsome apartments of two rooms and bath; also, single room; out-of-town guests accommodated.

17TH ST., 113 EAST.—Two parlors, together, separate; large hall rooms; board optional; telephone; references.

25TH ST., 54 EAST.—Accommodations equal swellest hotels; half the price; unrivaled location; Summer rates.

37TH ST., 6 EAST.—Large, beautifully furnished front room, kitchenette, bath, second floor, elevator; sublet three months; Summer rates. Chaffee.

49TH ST., 59 EAST.—Large and small well-furnished rooms; delightfully cool; Summer rates.

63D ST., 165 EAST.—Large room, suitable for two; running water; telephone; breakfast optional.

85TH ST., 125 EAST.—Two sunny front rooms, bath; convenient to "L"; desirable location; $3.

116TH ST., 123 EAST.—Elegantly furnished large room; $5 weekly; two rooms, two beds; $7; all-night elevator; continuous hot water, electric light, &c.; convenient Subway, "L." "The Leland."

IRVING PLACE, 58, (Nicholas Fish Mansion.)—Attractive to those appreciating quiet, well-ordered house; breakfast (served in room.)

LEXINGTON AV., 1,107.—Nicely furnished rooms to let; private house; also meals if wanted.

LEXINGTON AV., 51.—A few newly furnished and decorated rooms, large and small, near Madison Square; Summer rates.

Dealing In Futures

is necessary to the man who is taking an office. Moving every year or so is bad. Your address should be as permanent as possible. The Times Building will be a better address ten years from now than it is to-day.

Business is moving steadily North. The two great railroad terminals of the city are within a few blocks. Already the Times Building is surrounded by hotels, clubs, and theatres, and more are being built every day. The Subway will not disappear, and the three main thoroughfares which meet at Times Square will be the chief arteries of the city as long as we have streets.

A few single suites and rooms are now to let.

Rental Office, Room 406.
Telephone 1,000 Bryant.

The Times Building
Times Square

LOST.
Say you saw it in The Times.

15c. a line 1 time; 3 times 12c. a line a day; 7 times 10c. a line a day.

LOST.—Certificate of deposit No. B 33203 issued by the United States Trust Company of New York in the name of Sarah Shidlovsky, $10,000. Payment has been stopped, and all persons are hereby called upon to show cause, if any, why a new certificate should not be issued in lieu of that lost or destroyed.

LOST—In Fort Greene Park, Brooklyn; in Washington Park, or on De Kalb, Greene, South Oxford, or Clinton Avs. or streets between, on Monday, June 7, a Tiffany pearl brooch, outline of two hearts surmounted by crown. Liberal reward for return of same to 320 Clermont Av., Brooklyn.

LOST—June 9, diamond and pearl brooch, crown design, in West 138th St. or St. Stephen's Church, East 28th St.; liberal reward; no questions asked. M. G. Doyle, 603 West 138th St.

LOST—On Canarsie elevated train, between East New York and Delancey St., $700 in bills and $100 check; liberal reward. H. H. Husmann, Bayside Music Hall, Canarsie. Telephone number 496R—East New York.

LOST—June 2, a diamond pin, butterfly shaped, with miniature photograph and pearl hanging, while in taxicabs going from Martin's to Kennelly's, to Murray's and Maxim's. Return to White, 230 West 59th St. Reward.

LOST or Stolen from Bronx Kills, motor boat, "Lark," length 19 ft. 4; beam, 6 ft.; standing top and overhang stern; 4 H. P. Mianus engine; canvas deck. Crowley, 410 East 142d St. Telephone 1026J. Melrose.

LOST—On Wednesday afternoon, June 9, between Pratt Institute or Pratt Library and Gates Av., ladies' gold watch; monogram; hunting case; reward. M. E. Hallock, 92 Gates Av., Brooklyn.

LOST—Lady's watch, open face, red enamel, set in pearls; gold fob and charm, name in back; $25 reward. F. D. Schmidt, 24 East 80th St.

LOST—Between Academy of Music and 59th St., diamond brooch pinned to lace bow. Reward if returned to L. H. Smith, 175 Lexington Av.

LOST—32d degree Masonic charm, Red Cross, Sunday, May 30; probably near Central Park Zoo; reward. Ralph K. Green, 9,093, 1 Madison Av.

LOST—Diamond brooch, June 3d, at Marlborough-Blenheim Hotel, Boardwalk or Young's Pier, Atlantic City; liberal reward. E. J. Kenny, 12 Elm St.

LOST—Lady's gold watch and clasp pin, in neighborhood of East 64th St., Tuesday evening; reward. Hospital, 210 East 64th St.

LOST—Parcel containing old rose dress with jet buttons, also three lace collars. If found address A., Box 6 Times, Times Square.

LOST—Chain bracelet, ruby and pearls, between Coney Island and Subway, N. Y.; reward. Mrs. Gilbert, 515 West 111th.

LOST—Sunday, Brighton Beach train, gold purse. Finder kindly return purse, keep money, 953 Park Place. Moller.

LOST—An account book, on corner 24th St. and 3d Av., in saloon; reward. T. Scholtz, 429 West 16th St.

LOST—Lady's diamond pin, scroll design; about West 105th St.; reward. Webber, 106 West 105th St.

LOST.—Lady's chain, five pearls and three green stones; liberal reward. 133 West 95th St.

NOTICE.—Certificate of Associate Membership No. A 2680, issued by the New York Produce Exchange April 1, 1909, to Edwin A. Booth, having been lost or mislaid, application has been made to the Board of Managers for a new certificate. All persons interested are hereby notified to show cause within the next six weeks why such new certificate should not be issued. L. B. HOWE, Secretary.
New York, May 29, 1909.

LIBERAL REWARD for return of black silk umbrella, wooden handle, left in motor bus Saturday, 4:30, at West 70th St. Bruce Webster, 88 Wall St.

LIBERAL REWARD, no questions asked, for return of diamond solitaire, taken from 167 West 79th St. Return to same address.

LOST AND FOUND—CATS, DOGS.
Say you saw it in The Times.

15c. a line 1 time; 3 times 12c. a line a day; 7 times 10c. a line a day.

LOST—Bull terrier, all white, with slight mark back of left ear, nose slightly bruised; black leather and bronzed collar; liberal reward. Return to Kann & Co., 50 East 10th St.

LOST—Italian bulldog, in vicinity of 123d St., Saturday, about 6 P. M.; license 4,011; reward. Kobre, 43 East 123d St.

LOST—White pointer, with liver spots; disappeared Saturday; $10 reward. 26 West 90th St.

LOST—May 31, evening, black French poodle, fancifully clipped. Reward for return to 599 5th Av.

FOUND.
Say you saw it in The Times.

15c. a line 1 time; 3 times 12c. a line a day; 7 times 10c. a line a day.

FOUND, June 7—POLICE DEPARTMENT. Inquire at the Detective Bureau, (Record Room,) 300 Mulberry St.:

Brindle female bulldog, license No. 7,140 R., 1905.

Plush box containing diamond horseshoe pin.

Hand satchel containing papers, medicines, and check on N. Y. Transfer Co.

FOUND, June 8—INTERBOROUGH R. T. CO. Apply 9 Morris St.: SECOND AV. ELEVATED—Napkins, spectacles, satchel, towels, purse, glove, bottle, overalls, trap, iron punch, hat. THIRD AV. ELEVATED—2 purses, black club, hat, shirt, overalls, spectacles, gloves, collar pin, 2 coats, books, numbering machine, policy, kimona. SIXTH AV. ELEVATED—Shopping guide, 4 umbrellas, law papers, photos, gloves, 2 dresses, pair rubbers, package linen, sea shell, paper, purse, bottle liquid, piece stone, belt, keys, boat fender. NINTH AV. ELEVATED—Handbag, overalls, pictures, trousers, cane, umbrella, eyeglasses. IN SUBWAY—4 umbrellas, oilcloth bag, opal pin, brass ring, photo, overalls, bag, shoes, reporter's badge, belt, books, can corn, package tape, music, policy, box paper, spectacles, songs, cloth, waist, underwear, tile.

FOUND, June 9—L. I. R. R. Apply Lost Property Bureau, Long Island City: Package.

FOUND, June 9—ERIE R. R. Apply Information Desk, Jersey City: Umbrella, package, dress suitcase.

FOUND, June 9—D., L. & W. R. R. Apply Information Desk, Hoboken, N. J.: Package, umbrella, overcoat, pocketbook.

FOUND, June 9—PENNSYLVANIA R. R. Apply Baggage Master, Jersey City: Hat, mirror, bag, hatpin, 4 umbrellas, pajama coat, lady's undergarment, key, cane, card case, raincoat, 2 nightshirts, 4 packages, dress suitcase, book, box, penknife. LEHIGH VALLEY TRAIN—Umbrella, grip. 23D ST. BOAT—3 umbrellas. DESBROSSES ST. BOAT—Book. CORTLANDT ST. BOAT—Package.

FOUND, June 9—N. Y. CENTRAL R. R. Apply Lost Article Office, Grand Central Station: 4 umbrellas, 2 packages, 2 rings, lunch box, pamphlet.

RECEIVERS' NOTICES.

SUPREME COURT, NEW YORK COUNTY.—In the matter of the application of a majority of the Directors of MARSEILLE HOTEL COMPANY for a voluntary dissolution.

Notice is hereby given that I have been appointed by the Supreme Court of the State of New York receiver of all the property, assets, and effects of the above-named corporation for the benefit of the creditors of said company and of the stockholders thereof, and that I have duly qualified as such receiver, and I do require:

First: All persons indebted to said corporation to render an account to me at my office, Hotel Marseille, 103d Street and Broadway, Borough of Manhattan, City of New York, on or before the 28th day of June, 1909, of all debts and sums of money owing by them respectively, and to pay the same to me.

Second: All persons having in their possession any property or effects of such corporation to deliver the same to me on or before the said 28th day of June, 1909.

Third: All creditors of said corporation to deliver to me their respective accounts and demands, duly proven by affidavit in the usual form, on or before the 28th day of June, 1909.

Fourth: Any person holding any open or subsisting contract of said corporation to present the same in writing and in detail to me at the place aforesaid on or before the 28th day of June, 1909.

Dated June 4th, 1909.
HENRY S. CLEMENT, Jr., Receiver.

PUBLIC NOTICES.

DEPARTMENT OF PUBLIC CHARITIES, foot of East Twenty-sixth Street, New York. SEALED BIDS OR ESTIMATES will be received by the Department of Public Charities at the above office until 2:30 o'clock P. M. on
MONDAY, JUNE 14, 1909.
For furnishing and delivering Nursery Stock for the Metropolitan and City Hospital Districts, Blackwell's Island.
For full particulars see City Record.
ROBERT W. HEBBERD, Commissioner.
The City of New York, June 1, 1909.

BUSINESS OPPORTUNITIES.
Say you saw it in The Times.

25c. a line 1 time; 3 times 23c. a line a day; 7 times 20c. a line a day.

Will sell automobile manufacturing stock capable of earning 35 per cent. per annum; $500,000 already invested; output sold year in advance; require money to fill orders; control exclusive rights, high-class machine; active investor will be given salary. "Directorship Open," Box A 79 Times, Times Square.

Wanted—New York representative for established steel corporation; must invest from $10,000 to $25,000; company owns plant free of incumbrances; liberal salary and stock bonus to proper man; details at interview. "King Steel," Box 80 Times, Times Square.

SHATZ AUCTION ROOMS,
88 UNIVERSITY PLACE,
through to 24-26 12th Street.

Sales at auction Tuesday and Wednesday. Expert appraisers and valuers. Careful arrangement of sales at owners' premises.

Good Opportunity!—A young man willing to work, with a small capital, wanted as partner on the purpose of introducing a very useful and profitable article in the market. Inquire 74 Broadway, Rooms 1,311-1,312; hours 9-11 A. M.

WANTED—Information regarding good patent which would be money maker; only inventor, who wishes to sell outright or on royalty basis, need answer; give price and brief description. S. M., Box 984 K. Rochester, N. Y.

Partner wanted to a steamship ticket and banking office; must have the best references and $3,000-$5,000 cash. Inquire, Finesilver, 149 Rivington St., N. Y.

Money-making farms; call mornings, see photographs. American Farm Agency, 245 Washington St., Brooklyn.

Will sell half interest in Musical Comedy now booked season 1909-1910. Address Box J 73 Times, Times Square.

Meat market, with one or two routes; one hour out; good reasons for selling. Box 47 Midland Park, N. J.

$100.00 REWARD will be paid by The New York Times for the arrest and conviction of any swindler who may have obtained money under false pretenses through the medium of a misleading or fraudulent advertisement appearing in The New York Times.

PUBLIC NOTICES.

DEPARTMENT OF WATER SUPPLY, GAS, and Electricity, Commissioner's Office, No. 13 to 21 Park Row, City of New York. SEALED BIDS OR ESTIMATES will be received by the Commissioner of Water Supply, Gas, and Electricity at the above office until 2 o'clock P. M. on
WEDNESDAY, JUNE 16, 1909.
Borough of Brooklyn.
No. 1—For furnishing and delivering Brass and Bronze Composition Castings.
No. 2—For furnishing and delivering North River Brick, Portland Cement, Fire Brick, and Fire Clay.
No. 3—For furnishing and delivering Hay, Straw, Oats, Fine Feed, Corn Meal, Oil Meal, and Rock Salt.
No. 4—For furnishing and delivering Cotton Waste.
No. 5—For furnishing and delivering Iron Castings.
No. 6—For furnishing and delivering Rubber Boots and Rubber Coats.
No. 7—For hauling and laying Water Mains and Appurtenances in the Borough of Brooklyn.
For full particulars see City Record.
JOHN H. O'BRIEN, Commissioner.
The City of New York, June 1, 1909.

MUNICIPAL CIVIL SERVICE COMMISSION,
299 Broadway.
New York, June 4, 1909.
PUBLIC NOTICE IS HEREBY GIVEN that applications will be received from FRIDAY, JUNE 4, UNTIL 4 P. M. FRIDAY, JUNE 18, 1909, for the position of
CLERK, 1ST GRADE, (MALE.)
THIS POSITION IS THE SAME AS THAT FORMERLY KNOWN AS OFFICE BOY.
(No application received by the Commission, by mail or otherwise, after 4 P. M. on June 18, will be accepted.)
The examination will be held on Monday, July 19, 1909, at 10 A. M.
The subjects and weights are: Copy, 2; Arithmetic, 3; Letter Writing, 2; Handwriting, 3. Percentage required, 70.
A number of vacancies exist. Salary, $300 per annum.
Maximum age, 18 years.
Application blanks may be obtained at 299 Broadway, Room 1119.
F. A. SPENCER, Secretary.

Department of Public Charities, foot of East Twenty-sixth Street, New York.
SEALED BIDS OR ESTIMATES will be received by the Department of Public Charities at the above office until 2:30 o'clock P. M. on
MONDAY, JUNE 14, 1909.
No. 1—For furnishing all the labor and materials necessary for Regulating, Grading, Drainage, Walk Construction, and Planting about the City Hospital District, Blackwell's Island, the City of New York.
No. 2—For furnishing all the labor and materials necessary for Regulating, Grading, Drainage, Walk Construction, and Planting about the Metropolitan Hospital District, Blackwell's Island, the City of New York.
For full particulars see City Record.
ROBERT W. HEBBERD, Commissioner.
Dated June 1, 1909.

Department of Public Charities, foot of East Twenty-sixth Street, New York.
SEALED BIDS OR ESTIMATES will be received by the Department of Public Charities at the above office until 2:30 o'clock P. M. on
TUESDAY, JUNE 15, 1909.
For providing all labor and materials necessary or required for the Excavation, Masonry, Steel and Iron Work, Roofing and Metal Work, Carpentry, Electric Work, Elevator Work, Heating Work, Laundry Plant, Plumbing Work, and all other work, as set forth in the drawings and specifications for the alteration, repair, construction and entire completion of a heating plant and of the laundry for the Metropolitan Hospital District, Blackwell's Island, Borough of Manhattan, the City of New York.
For full particulars see City Record.
ROBERT W. HEBBERD, Commissioner.
Dated June 2, 1909.

OFFICE OF THE DEPARTMENT OF PARKS, Arsenal Building, Fifth Avenue and Sixty-fourth Street, Borough of Manhattan, The City of New York.
SEALED BIDS OR ESTIMATES will be received by the Park Board at the above office of the Department of Parks until 3 o'clock P. M. on
THURSDAY, JUNE 17, 1909.
Borough of Brooklyn.
For the construction of a Playground at Seigel, McKibben and White Streets, in the Borough of Brooklyn.
For full particulars see City Record.
HENRY SMITH, President;
JOSEPH I. BERRY,
MICHAEL J. KENNEDY,
Commissioners of Parks.

POLICE DEPARTMENT OF THE CITY OF NEW YORK, No. 300 Mulberry Street, Borough of Manhattan.
SEALED BIDS OR ESTIMATES will be received by the Police Commissioner of the Police Department of the City of New York at the Bookkeeper's Office, Central Department, until 10 o'clock A. M., on
THURSDAY, JUNE 17, 1909.
For furnishing all the labor and materials required in making and completing three pair rubber insulated armored telephone cable for submarine use and for installation of same for the Police Department of the City of New York.
For full particulars see City Record.
THEODORE A. BINGHAM, Commissioner.
Dated June 4, 1909.

DEPARTMENT OF WATER SUPPLY, GAS, and Electricity, Commissioner's Office, No. 13 to 21 Park Row, City of New York.
SEALED BIDS OR ESTIMATES will be received by the Commissioner of Water Supply, Gas, and Electricity at the above office until 2 o'clock P. M. on
WEDNESDAY, JUNE 16, 1909.
Borough of Queens.
For furnishing all the Labor and Materials required to construct and erect a Purification Plant at Oakland Lake, Third Ward, Borough of Queens.
For full particulars see City Record.
JOHN H. O'BRIEN, Commissioner.
The City of New York, June 1, 1909.

Bellevue and Allied Hospitals, Department of New York City, Twenty-sixth Street and First Avenue, Borough of Manhattan, the City of New York.
SEALED BIDS OR ESTIMATES will be received by the President of the Board of Trustees at the above office until 3 P. M., on
WEDNESDAY, JUNE 16, 1909.
For 4,000 feet of cotton rubber-lined fire hose.
For full particulars see City Record.
Dated June 2, 1909.
JOHN W. BRANNAN, President of the Board of Trustees, Bellevue and Allied Hospitals.

DEPARTMENT OF DOCKS AND FERRIES.
Sealed estimates for printing Annual Report for the year 1908, (Contract 1,173,) will be received by the Commissioner of Docks at Pier A, Battery Place, until 12 o'clock noon, Monday, June 21, 1909. (For particulars see City Record.)

DEPARTMENT OF DOCKS AND FERRIES.
Sealed estimates for building landing platform, etc., at the foot of West 110th Street, North River, (Contract 1,180,) will be received by the Commissioner of Docks at Pier A, Battery Place, until 12 o'clock, noon, Monday, June 21, 1909. (For particulars see City Record.)

DEPARTMENT OF DOCKS AND FERRIES.
Sealed estimates for painting ferryboat hulls, (Contract 1,177,) will be received by the Commissioner of Docks at Pier A, Battery Place, until 12 o'clock, noon, June 22, 1909. (For particulars see City Record.)

DEPARTMENT OF DOCKS AND FERRIES.
Sealed estimates for dredging near mouth of Whale Creek, Newtown Creek, Brooklyn, (Contract No. 1,025,) will be received by the Commissioner of Docks at Pier "A," Battery Place, until 12 o'clock noon on Wednesday, June 16th, 1909.
(For particulars see City Record.)

DEPARTMENT OF DOCKS AND FERRIES.
Sealed estimates for furnishing and delivering ice—Contract No. 1,185, will be received by the Commissioner of Docks, at Pier A, Battery Place, until 12 o'clock noon, Friday, June 11th, 1909.
For particulars see City Record.

REFEREES' NOTICES.

SUPREME COURT, COUNTY OF NEW YORK.—NEW YORK LIFE INSURANCE COMPANY, Plaintiff, against BROADWAY & NEW ST. REALTY CO., John R. Weeks, Theodore N. Barnsdall, and Pittsburg Trust Co., Defendants.

In pursuance of a judgment of foreclosure and sale, duly made and entered in the above-entitled action and bearing date the 18th day of May, 1909, I, the undersigned, the referee in said judgment named, will sell at public auction, at the Exchange Salesroom, Nos. 14-16 Vesey Street, in the Borough of Manhattan, City of New York, on the 11th day of June, 1909, at 12 o'clock noon on that day, by Bryan L. Kennelly, auctioneer, the premises directed by said judgment to be sold, and therein described as follows: All those certain lots, pieces, and parcels of ground, with the buildings thereon erected, situate, lying, and being in the First Ward of the Borough of Manhattan, City, County, and State of New York, which taken together are bounded and described as follows: Beginning in the easterly line of Broadway at the southwest corner of the present southerly wall of the building known as "Exchange Court," which building extends along Broadway to Exchange Place and through to New Street in the rear and running thence in a southerly direction and along said easterly line of Broadway eighty-one (81) feet and eleven (11) inches to the center line of an old party wall, which, with its additions on either side, forms the present southerly wall (a party wall) of the buildings now standing upon the premises hereby conveyed and the present northerly wall (a party wall) of the office building on the premises adjoining the same upon the south, which is known as "Number Forty-two Broadway," and which also extends through to New Street, and thence in an easterly direction through the center of said old party wall to the westerly line of New Street, and thence in a northerly direction along the said westerly line of New Street about eighty (80) feet and two (2) inches to the point where the center line of the original party wall, which, with its additions on either side, forms part of the present northerly wall of the buildings now standing upon the premises hereby conveyed and part of the present southerly wall of the aforesaid building known as "Exchange Court," intersects the westerly line of New Street, and thence in a westerly direction partly through the center of said party wall and partly along the independent southerly wall of "Exchange Court" to the place of beginning. It being intended to include herein all the lands, described and conveyed in the following deeds: Deed of The New York Improved Real Estate Company, dated the 18th day of July, 1905, and deed of John N. Stearns, dated the 18th day of July, 1905, both to the Broadway and New Street Realty Company.

Dated New York, May 19th, 1909.
SAMSON LACHMAN, Referee.
GEORGE W. HUBBELL, Attorney for Plaintiff, 346 Broadway.

The following is a diagram of the property to be sold; its street numbers are 44, 46, 48, 50 Broadway and 41 to 47 New Street:

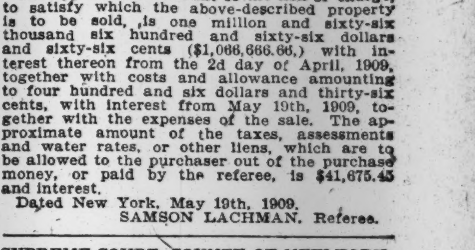

The approximate amount of the lien or charge, to satisfy which the above-described property is to be sold, is one million and sixty-six thousand six hundred and sixty-six dollars and sixty-six cents ($1,066,666.66,) with interest thereon from the 2d day of April, 1909, together with costs and allowance amounting to four hundred and six dollars and thirty-six cents, with interest from May 19th, 1909, together with the expenses of the sale. The approximate amount of the taxes, assessments and water rates, or other liens, which are to be allowed to the purchaser out of the purchase money, or paid by the referee, is $41,675.45 and interest.

Dated New York, May 19th, 1909.
SAMSON LACHMAN, Referee.

SUPREME COURT, COUNTY OF NEW YORK.—CAROLINE HURRY and others, as Trustees, &c., Plaintiffs, against WALTER B. McBRIDE, individually and as administrator, &c., and others, Defendants.

In pursuance of a judgment of foreclosure and sale, duly made and entered in the above entitled action, and bearing date the 29th day of April, 1909, I, the undersigned, the referee in said judgment named, will sell at public auction, at the Exchange Salesroom, Nos. 14-16 Vesey Street, in the Borough of Manhattan, City of New York, on the 26th day of May, 1909, at 12 o'clock noon on that day, by Joseph P. Day, auctioneer, the premises directed by said judgment to be sold, and therein described as follows:

All that certain lot, piece, or parcel of land situate, lying, and being in the City of New York, bounded and described as follows:

Beginning at a point on the southerly side of One Hundred and Forty-fifth Street, distant seventy-eight (78) feet easterly from the corner formed by the intersection of said southerly side of One Hundred and Forty-fifth Street with the easterly side of Amsterdam Avenue; running thence southerly, parallel with said easterly side of Amsterdam Avenue, and part of the distance through a party wall, ninety-nine (99) feet eleven (11) inches to the centre line of the block between One Hundred and Forty-fourth and One Hundred and Forty-fifth Streets; thence easterly, along said centre line, and parallel with the southerly side of One Hundred and Forty-fifth Street, seventeen (17) feet and four (4) inches; thence northerly, again parallel with said easterly side of Amsterdam Avenue, and part of the distance through another party wall, ninety-nine (99) feet eleven (11) inches to the southerly side of One Hundred and Forty-fifth Street; thence westerly, along said southerly side of One Hundred and Forty-fifth Street, seventeen (17) feet and four (4) inches to the point or place of beginning.

Dated New York, May 1st, 1909.
FREDERICK W. LONGFELLOW, Referee.
SAMUEL R. TAYLOR, Attorney for Plaintiffs, 18 Wall Street, New York City.

The following is a diagram of the property to be sold; its street number is 470 West 145th Street:

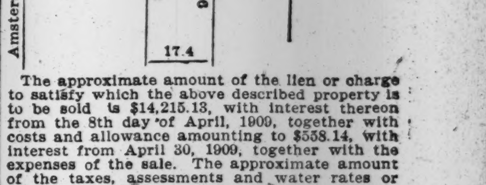

The approximate amount of the lien or charge to satisfy which the above described property is to be sold is $14,215.13, with interest thereon from the 8th day of April, 1909, together with costs and allowance amounting to $558.14, with interest from April 30, 1909, together with the expenses of the sale. The approximate amount of the taxes, assessments and water rates or other liens, which are to be allowed to the purchaser out of the purchase money, or paid by the referee, is $462.82 and interest.

Dated New York, May 1st, 1909.
FREDERICK W. LONGFELLOW, Referee.

The sale of the above described premises in the above entitled action is adjourned pursuant to an order of Hon. H. A. Gildersleeve, a Justice of the Supreme Court of New York, to Wednesday, June 9th, 1909, at the same hour and place.

Dated New York City, May 26, 1909.
FREDERICK W. LONGFELLOW, Referee.

The sale of the above-described premises in the above-entitled action is further adjourned pursuant to an order of Hon. Charles L. Guy, a Justice of the Supreme Court of the State of New York, until Wednesday, June 16th, 1909, at the same hour and place.

Dated New York, N. Y., June 9th, 1909.
FREDERICK W. LONGFELLOW, Referee.

PUBLIC NOTICES.

Headquarters of the Fire Department of the City of New York, Nos. 157 and 159 East Sixty-seventh Street, Borough of Manhattan, the City of New York.
SEALED BIDS OR ESTIMATES will be received by the Fire Commissioner at the above office until 10:30 o'clock A. M. on
WEDNESDAY, JUNE 16, 1909.
Borough of Manhattan.
No. 1. For furnishing and delivering various supplies for the Superintendent of Buildings.
No. 2. For furnishing and delivering plumbing material for the Superintendent of Buildings.
No. 3. For furnishing and delivering lumber for the Superintendent of Buildings.
No. 4. For furnishing and delivering lumber at the repair shops.
For full particulars see City Record.
NICHOLAS J. HAYES, Fire Commissioner.
Dated June 3, 1909.

Headquarters of the Fire Department of the City of New York, Nos. 157 and 159 East Sixty-seventh Street, Borough of Manhattan, the City of New York.
SEALED BIDS OR ESTIMATES will be received by the Fire Commissioner at the above office until 10:30 o'clock A. M., on
TUESDAY, JUNE 15, 1909,
Borough of Manhattan.
No. 1. For furnishing and delivering paints, oils, varnish, brushes, and painter's supplies at the repair shops.
No. 2. For furnishing and delivering harness and harness trimmings at the repair shops.
No. 3. For furnishing iron and steel for the repair shops.
For full particulars see City Record.
NICHOLAS J. HAYES, Fire Commissioner.
Dated June 3, 1909.

DEPARTMENT OF DOCKS AND FERRIES.
Sealed estimates for printing forms of contract (1178) and for furnishing granite stone (1174) will be received by the Commissioner of Docks at Pier A, Battery Place, until 12 o'clock noon, Friday, June 18, 1909. (For particulars see City Record.)

Try Telephoning It

If when you get home you find that you have forgotten the Want Advertisement you intended to put in The Times, call "Bryant 1000," and it will be inserted and a bill sent you—provided your name is in the Telephone Directory.

COMPLETE LIST OF CITY BOND AWARDS

Income Basis of 3.96 for the Fifty-Year Stock and 3.98 for Ten-Year Bonds.

TOTAL OF BIDS $68,817,330

Kuhn, Loeb & Co. Take the Largest Amount, $6,500,000—Royal Bank of Canada Also a Purchaser.

Controller Metz announced yesterday the complete list of the successful bidders in the $40,000,000 bond sale held by him on Tuesday. The $38,000,000 of fifty-year corporate stock went at an average price of 100.71 on an income basis of 3.96. The $2,000,000 of ten-year assessment bonds brought an average price of 100.14, on an income basis of 3.98. The total of the bids received aggregated $68,817,330. The banking house of Kuhn, Loeb & Co. took the largest amount awarded to any one concern, $6,500,000, and the Royal Bank of Canada was also a large purchaser.

The bonds were awarded as follows:

Corporate Stock.

Farson, Son & Co. and Coffin & Co., $500,000 at 100.496; $200,000 at 100.519.

Thomas Dwyer, $20,000 at 101.

Parkinson & Burr, $30,000 at 100.961, $20,000 at 100.911, $20,000 at 100.831, $20,000 at 100.781, $10,000 at 100.661.

Citizens' Central Bank, New York, $20,000 at 100.70, $20,000 at 100.80, $20,000 at 100.90, $20,000 at 101, $20,000 at 101.20, $20,000 at 101.10, $20,000 at 101.25, $20,000 at 101.30, $20,000 at 101.35, $20,000 at 101.40.

Rube R. Vogel, $10,000 at 101.07, $10,000 at 101.14, $10,000 at 101.03, $10,000 at 100.98, $10,000 at 100.90, $10,000 at 100.80, $10,000 at 100.70, $10,000 at 100.60, $10,000 at 100.51, $3,700 at 100.40.

Hess & Hess, $10,000 at 100.415, $10,000 at 100.455, $10,000 at 100.475, $10,000 at 100.495, $10,000 at 100.515, $10,000 at 100.535, $10,000 at 100.575.

O'Connor & Kahler, $100,000 at 100.50, $100,000 at 100.57, $100,000 at 100.63, $100,000 at 100.72.

Mabon & Co., $5,000 at 100.50, $5,000 at 100.625, $5,000 at 100.69, $5,000 at 100.75, $5,000 at 100.875, $5,000 at 101, $5,000 at 101.125.

Arthur Lipper & Co., $15,000 at 101.10, $15,000 at 101.01, $15,000 at 100.91, $15,000 at 100.81, $15,000 at 100.71, $25,000 at 100.61, $25,000 at 100.51, $25,000 at 100.41.

P. J. Doyle, $2,000 at 101.

Joseph N. Harris, $10,000 at 101, $10,000 at 100.675.

Ladenburg, Thalmann & Co. and William Salomon & Co., $500,000 at 101.012, $1,000,000 at 100.781, $1,000,000 at 100.631, $1,000,000 at 100.581, $1,000,000 at 100.531, $1,000,000 at 100.441.

Susan Devin, $15,000 at 101.

Anton Horn, $20 at 101.55.

The Sherman National Bank, New York, $50,000 at 100.50.

John J. Gartland, $7,000 at 101.

Simon Borg & Co., $150,000 at 100.51, $100,000 at 100.63.

J. S. Bache & Co., $500,000 at 100.521.

C. Martin, $5,000 at 100.45, $5,000 at 100.46, $5,000 at 100.51, $5,000 at 100.535, $5,000 at 100.56, $5,000 at 100.585, $5,000 at 100.61, $5,000 at 100.635, $5,000 at 100.66, $5,000 at 100.685, $5,000 at 100.71.

A. Sartorius, $23,000 at 101.50.

S. Kuhn & Sons, $50,000 at 100.88, $50,000 at 100.73, $50,000 at 100.58, $50,000 at 100.43, $50,000 at 101.03.

Latham, Alexander & Co., $5,000 at 101.

D. C. Warren, $25,000 at 100.50, $20,000 at 100.75.

James P. Smith & Co., $15,000 at 100.75.

Coal and Iron National Bank, $25,000 at 100.43, $25,000 at 100.50, $25,000 at 100.56, $25,000 at 100.62, $25,000 at 100.67, $25,000 at 100.75, $25,000 at 100.825, $10,000 at 100.875, $10,000 at 100.93, $10,000 at 101.

Fidelity Trust Company, $50,000 at 101.025.

Lasker & Bernstein, $10,000 at 100.50, $3,000 at 101, $3,000 at 101.13, $3,000 at 101.25, $3,000 at 101.38, $2,000 at 101.42, $2,000 at 101.45.

Uriah Herrman, Treasurer Beth Israel Hospital Building Fund, $10,000 at 101.65.

Farmers' National Bank, Allentown, N. J., $5,000 at 100, $5,000 at 100.75.

Walter E. Fellows, $1,000 at 101.108.

Isabel R. Harding, $10,000 at 101.

Adams & Co., $25,000 at 100.71, $25,000 at 100.61.

Leo J. Lehman, $100,000 at 100.75.

H. J. Prince, $5,000 at 101.35, $5,000 at 101.45, $5,000 at 101.55, $5,000 at 101.65.

Edward A. Magee, $12,000 at 101.25.

Citizens' Trust Company, Brooklyn, $100,000 at 100.75.

Benjamin B. Woog, $100, 102.90.

First National Bank, Manchester, N. H., $10,000 at 101.25.

George S. Sands, $3,000 at 101.75.

Samuel Lustig, $100 at 102.50.

Louis Davoust, $5,000 at 101.375.

Thomas E. H. Curtis, $5,000 at 100.80, $5,000 at 100.90, $5,000 at 101.05, $5,000 at 101.15.

Nassau Trust Company, Brooklyn, $25,000 at 100.50, $25,000 at 100.65, $25,000 at 100.80, $25,000 at 101.

H. D. McGrane, $10,000 at 100.875, $10,000 at 100.8125, $10,000 at 100.80, $10,000 at 100.76, $10,000 at 100.77.

Daniel Huber, $15,000 at 103.

Bank for Savings of the City of New York, $1,000,000 at 100.65.

Kuhn, Loeb & Co., $1,000,000 at 100.83, $1,000,000 at 100.73, $1,500,000 at 100.63, $1,500,000 at 100.53, $1,500,000 at 100.43.

Simons & Emanuel, $25,000 at 101.07, $25,000 at 100.97, $25,000 at 100.87, $25,000 at 100.87, $50,000 at 100.67, $50,000 at 100.57, $50,000 at 100.47.

Max Mayer, $4,000 at 100.40, $20,000 at 100.50.

Rhoades & Co., $25,000 at 100.019, $25,000 at 100.889, $50,000 at 100.769, $50,000 at 100.639, $50,000 at 100.539.

Farson, Son & Co., $100,000 at 100.625, $100,000 at 100.75.

Dr. Sara Welt Kakels, $4,000 at 101.

National City Bank, New York, for Nyack National Bank, $10,000 at 100.75, $10,000 at 100.875, $5,000 at 101.

Empire Trust Company, $100,000 at 101, $100,000 at 101.50.

Benjamin F. Kraft, executor of estate of Charlotte Grenleve, $5,000 at 100.51.

Eyer & Co., $15,000 at 100.51, $20,000 at 100.61, $20,000 at 100.71, $10,000 at 100.81, $10,000 at 100.91.

Edward Earl, $25,000 at 100.875, $25,000 at 101.125.

Charles T. Jaeger, $10,000 at 100.75.

Seligman Brothers, (London,) $127,000 at 100.50, $163,000 at 100.63, $143,000 at 100.75, $75,000 at 100.88, $655,000 at 101, $160,000 at 101.25, $30,000 at 101.50.

J. & W. Seligman & Co., $750,000 at 101.01, $750,000 at 100.77, $1,000,000 at 100.56, $561,150 at 100.40.

Italian-American Trust Company, $10,000 at 101.02, $10,000 at 100.97, $10,000 at 100.86, $10,000 at 100.76, $10,000 at 100.63, $25,000 at 100.42.

Herzfeld & Stern, $50,000 at 100.683.

Blodget, Merritt & Co., $100,000 at 100.43.

Goldman, Sachs & Co., $40,000 at 100.45, $40,000 at 100.55, $40,000 at 100.65, $40,0000 at 100.75, $40,000 at 100.85, $40,000 at 100.95, $40,000 at 101.05, $40,000 at 101.15, $40,000 at 101.25.

Charles King, $15,000 at 101.25.

Blake Brothers & Co., $5,000 at 101.

Mechanics' Bank, Brooklyn, $100,000 at 101.125.

Andre Jacobi & Co., $50,000 at 100.818.

Harris, Winthrop & Co., for H. J. Schoenau, $5,000 at 101.50, $5,000 at 101.25, $5,000 at 101.125, $5,000 at 100.875, $10,000 at 100.75.

Trust Company of America, $505,000 at 101.50.

Bankers' Trust Company, $500,000 at 100.46, $500,000 at 100.57

The Brighton German Bank Co., Cincinnati, Ohio, $5,000 at 101.51, $5,000 at 101.37, $10,000 at 101.27, $10,000 at 101.17.

Werner Brothers & Goldschmidt, $50,000 at 100.42, $50,000 at 100.461, $25,000 at 100.328, $25,000 at 100.64, $25,000 at 100.771, $25,000 at 100.894, $25,000 at 101.093.

Long Island Loan and Trust Co., $50,000 at 101.31, $100,000 at 101.26, $100,000 at 101.17, $100,000 at 100.96.

B. I. Dadson, $4,000 at 101.75.

Joseph D. Marx, $10,000 at 101.01, $10,000 at 101.13, $10,000 at 101.26, $10,000 at 101.76, $10,000 at 101.89.

Chase National Bank, $200,000 at 100.88, $10,000 at 100.50, $10,000 at 100.625, $10,000 at 100.75, $10,000 at 100.875, $10,000 at 101.

Millet, Roe & Hagan, $300,000 at 100.6266, $100,000 at 100.4266.

Thomas Denny & Co., $100,000 at 100.625.

Guaranty Trust Company, $200,000 at 100.506, $200,000 at 100.631, $200,000 at 100.761, $300,000 at 100.881, $200,000 at 101.011, $150,000 at 101.131, $20,000 at 101.25, $100,000 at 101.261, $10,000 at 101.50, $23,000 at 101.261.

Hanover National Bank, $250,000 at 100.433, $250,000 at 100.533, $150,000 at 100.633, $150,000 at 100.733, $150,000 at 100.833, $10,000 at 101.001, $10,000 at 101.191.

Adams & Co., $25,000 at 100.51, $25,000 at 100.41.

Halle & Stieglitz, $50,000 at 101.10, $50,000 at 101.05, $50,000 at 100.89, $50,000 at 100.80, $25,000 at 100.75, $200,000 at 100.56.

Asiel & Co., $30,000 at 100.51, $30,000 at 100.63, $20,000 at 100.76, $10,000 at 100.88, $10,000 at 101.01, $100,000 at 100.56, $50,000 at 101.

Keech, Loew & Co., $25,000 at 100.75, $10,000 at 100.75, $10,000 at 100.625, $25,000 at 100.51, $10,000 at 100.50.

Sternberger, Sinn & Co., $50,000 at 100.44, $50,000 at 100.51, $50,000 at 100.56, $50,000 at 100.63, $10,000 at 101, $5,000 at 101.03, $5,000 at 101.08, $10,000 at 101.13.

Joseph L. Buttenwieser, $10,000 at 100.64, $10,000 at 100.89, $10,000 at 101.14, $10,000 at 101.39.

Seneca D. Eldridge, $5,000 at 100.75, $5,000 at 100.62, $5,000 at 100.49.

National Park Bank, $10,000 at 100.75.

Spencer Trask & Co., $5,000 at 101.

Ferris & White, $25,000 at 100.49, $25,000 at 100.60, $25,000 at 100.71, $25,000 at 100.82.

Kissel, Kinnicutt & Co., $100,000 at 100.68, $100,000 at 100.76, $200,000 at 100.68, $200,000 at 100.58, $200,000 at 100.48.

Franklin L. Partridge, $5,000 at 100.47, $5,000 at 100.57, $5,000 at 100.67, $5,000 at 100.77, $15,000 at 100.87, $15,000 at 100.97, $15,000 at 101.07, $15,000 at 101.17, $15,000 at 101.27, $15,000 at 101.37.

First National Bank, Earlville, N. Y., $10,000 at 100.66, $10,000 at 100.76, $10,000 at 100.86, $10,000 at 100.96, $10,000 at 101.06, $10,000 at 101.16, $10,000 at 101.26, $10,000 at 101.36, $10,000 at 101.46, $10,000 at 101.56.

The Royal Bank of Canada, $50,000 at 101.07, $50,000 at 101.01, $50,000 at 100.97, $50,000 at 100.93, $100,000 at 100.86, $100,000 at 100.82, $200,000 at 100.76, $200,000 at 100.71.

Citizens' Central National Bank, New York, $5,000 at 100.50, $5,000 at 100.75, $5,000 at 101, $5,000 at 101.125, $5,000 at 101.25, $5,000 at 101.375, $5,000 at 101.50, $5,000 at 101.625, $2,000 at 100.50, $2,000 at 100.75, $2,000 at 101, $2,000 at 101.125.

Rose Heymann, $11,000 at 101.02.

Lester A. Colby for Herbert E. Colby, $1,000 at 102.

Hartshorn, Bogert & Battelle, $50,000 at 101, $50,000 at 101.25.

Arnold L. Oppenheim, $15,000 at 100.80.

F. S. Smithers & Co., $50,000 at 100.64, $50,000 at 100.76, $50,000 at 100.83, $50,000 at 100.87, $50,000 at 101.03.

John A. Fitzsimmons, $1,000 at 101.50.

Clarence E. West, $5,000 at 101.25.

Dr. Warren A. Bedell, $3,000 at 102, $2,000 at 102.40.

Cambridge Trust Company, Chester, Penn., $25,000 at 101.50.

Townsend Scott & Son, $10,000 at 101.

H. H. Walker & Co., $10,000 at 100.97, $10,000 at 100.87, $10,000 at 100.77, $10,000 at 100.67, $10,000 at 100.57.

Walter Morrow, $20,000 at 101.

Schafer Brothers, $20,000 at 100.55, $10,000 at 100.53, $10,000 at 100.45.

Flatbush Trust Company, $50,000 at 100.93.

Henry Herbert Tompkins, $100,000 at 100.51, $100,000 at 100.63, $100,000 at 100.76, $100,000 at 100.88.

Dominick & Dominick, $50,000 at 100.77, $100,000 at 100.67, $150,000 at 100.53.

William E. Lauer & Co., $50,000 at 101.02.

Henry Backebrandt, $1,500 at 101.50.

Crocker & Fisher, $10,000 at 101.53, $10,000 at 101.39, $10,000 at 101.27, $20,000 at 101.03, $25,000 at 101.877, $25,000 at 100.77.

Palisades Trust and Guaranty Company, $50,000 at 101.

Warner & Co., $50,000 at 100.50, $50,000 at 100.825, $50,000 at 100.75, $50,000 at 100.875.

Cumings & Marckwald, $400,000 at 100.899.

Albert Henry Garvin, $1,000 at 102.

W. N. Coler & Co., $25,000 at 101.238, $25,000 at 101.137, $25,000 at 101.046, $25,000 at 100.931, $50,000 at 100.778, $50,000 at 100.676, $75,000 at 100.553, $75,000 at 100.418.

Blake Brothers & Co., $50,000 at 100.92, $50,000 at 100.82, $100,000 at 100.72, $200,000 at 100.63, $100,000 at 100.56.

Frank H. Cahn & Co., $10,000 at 100.41, $10,000 at 100.51, $10,000 at 100.61, $10,000 at 100.71, $5,000 at 100.81, $5,000 at 100.91, $5,000 at 101.01, $5,000 at 101.11, $5,000 at 101.21, $5,000 at 101.31.

Morton Trust Company, $500,000 at 100.50, $500,000 at 100.75.

Robert D. Chriskey & Co., $20,000 at 101.007.

Otis & Hough, $25,000 at 101.50, $25,000 at 101.25, $25,000 at 101, $75,000 at 100.875, $100,000 at 100.75.

Stout & Co., $25,000 at 101.03, $25,000 at 100.88, $25,000 at 100.78, $25,000 at 100.68, $50,000 at 100.58, $50,000 at 100.48.

E. W. Watkins, $50,000 at 100.70.

Emile De Planque, $2,000 at 100.41, $2,000 at 100.51, $2,000 at 100.61, $2,000 at 100.71, $2,000 at 100.76.

Kraus Brothers & Co., $15,000 at 101.125, $15,000 at 101.25.

Myron S. Falk, $25,000 at 101.10.

George Rosenthal, $14,000 at 101.375.

Mary M. McKelvey, $1,000 at 101.625.

Percy C. Crocker, $5,000 at 101.07.

N. H. Heyman, $5,000 at 101.25, $5,000 at 101.375, $2,000 at 101.50.

Fred C. Moritz, $25,000 at 100.77.

Otto Rillo, $10,000 at 100.51, $10,000 at 100.61, $10,000 at 100.71, $10,000 at 100.76.

John Riexinger, $6,000 at 100.50.

Dorus Healy, $23,000 at 101.91, $20,000 at 101.81.

Dudley S. Harde, $18,000 at 100.40.

Moffat & White, $200,000 at 100.557, $200,000 at 100.477.

Max Lehman, $10,000 at 102.20.

Chemical National Bank, $100,000 at 100.697, $100,000 at 100.597, $100,000 at 100.497.

Gilbert, Elliott & Co., $5,000 at 101.07, $5,000 at 101.03.

M. P. Levy, $20,000 at 101, $15,000 at 101.25, $15,000 at 101.50.

Rhoades & Co., $100,000 at 100.513, $200,000 at 100.413.

Mackay & Co., $100,000 at 100.41, $100,000 at 100.51.

Foster & Lounsbury, $100,000 at 101.04, $100,000 at 100.78, $200,000 at 100.53, $12,000 at 100.51, $6,000 at 100.50.

Harry Horn, $250 at 101.75.

Josephine Hulffs, $1,000 at 101.75.

Assessment Bonds.

John J. Gartland, $3,000 at 100.50.

Patrick J. Mulvihill, $5,000 at 100.50.

Max Lewy, $60 at 103.

Margaret A. McCoy, $200 at 102.

Guaranty Trust Company, $1,981,740 at 100.132, $2,000 at 100.26, $5,000 at 101.

GIRLS ROB FATHER'S BANK.

Sisters, 13 and 11, Accuse Older Girl of Teaching Them to Steal.

Annie Stephano, a slender, dark-complexioned girl of 16, who, however, looks at least a year or two older, is a prisoner in Hoboken, N. J., held in $300 bail to await the action of the Grand Jury on the charge that under her tutelage Tessie and Millie, the 13-year-old and 11-year-old daughters of Pasquale Genuario, a private banker at 325 Adams Street, Hoboken, learned to steal from their father and gave the proceeds of their thefts to their instructor. The arrest of the Stephano girl followed a confession by the younger of Genuario's children when her father caught her on Monday morning extracting a bill from the safe in his office.

Mr. Genuario said last night that altogether nearly $1,000 had been stolen from him. To make good the missing sums so that his depositors should not lose the banker has been obliged to place a mortgage on his home. The thefts, according to the children, have been going on for a year, practically ever since Tessie and Millie became well acquainted with the Stephano girl. The discovery was made when Mr. Genuario balanced his books a few days ago.

According to the Genuario children, the Stephano girl first suggested to them how easy it would be to slip into their father's office when he was not about and take a $10 or a $20 bill from the safe or till. The Stephano girl, said the children, told them that it would never be missed. In return for the bills which they took and gave to her the elder girl made them presents of cheap rings, bracelets, and other bits of jewelry. Once she gave one of the children a watch.

When Millie confessed all these things to her father he visited Chief of Police Hayes, who sent Detective Sergt. Borrone to find the Stephano girl. He arrested her as well as the Genuario sisters, and yesterday morning the three were arraigned before Recorder McGovern. The Recorder held Annie Stephano in bail, but paroled the other two in the custody of Chief Hayes.

According to the police the Stephano girl was arrested in Manhattan three months ago for shoplifting, but was discharged after being held for three days. They say that her elder brother John was arrested in 1906 for passing worthless checks, and yesterday a younger brother was arraigned in the same court with his sister on the charge of having mischievously pulled fire-alarm boxes. Three nights ago a tender, responding to one of these false alarms, ran into a telegraph pole, and the driver was badly injured.

NEW MAURETANIA RECORD.

She Boosts the Day's Run Mark by Logging 673 Knots on June 6.

The world's record for a day's run by a trans-Atlantic liner has been moved up about two miles by the Mauretania, and now stands at 673 nautical miles. The Mauretania left Queenstown for New York on June 6.

A wireless message from the vessel by way of Cape Race was received by her agents yesterday, stating that she had covered 673 miles on the day ending at noon on Monday, June 7.

The best previous record of 671 miles was made by the Mauretania on Feb. 15 last.

If it's Board in a private family you want, see Page 15.

Hunyadi János

Take half glass upon arising in the morning and enjoy good health all day

It is The Best Natural Laxative Water FOR CONSTIPATION

CITY PUPILS DRINK? NO! SAYS DR. BENSEL

Sanitary Superintendent Calls Dr. MacNicholl's Statements Utterly False.

INVESTIGATION TO BE MADE

Health and Education Departments Mean to Prove That Few Children Indulge in Intoxicants.

A storm of protests and denials was aroused in the Departments of Health and Education and among such philanthropic organizations as the Children's Society and the Sage Foundation by the statement before the American Medical Association in Atlantic City by Dr. Thomas Alexander MacNicholl of this city, on Tuesday, that 70 per cent. of the 30,000 public school children he examined here were habitual drinkers of intoxicating liquors, and that 71 per cent. of the children whose parents were addicted to drink were sufferers from inherited organic or functional disorders.

Health Commissioner Darlington called Dr. MacNicholl's assertions as reported absurd, and said they were contradicted at every point by statistics in his department. Dr. Bensel, City Sanitary Superintendent, who has immediate direction over the working machinery of the department, said:

"It's all rot. Who is Dr. MacNicholl, anyway?"

Dr. Darlington had never heard of him either, nor had Dr. W. H. Maxwell, City Superintendent of Schools, and there was a uniform rush in both departments for the various Who's Who and medical directories.

Some one reported to Dr. Darlington that Dr. MacNicholl was at one time, if not now, an inspector for the W. C. T. U., and then the Health Commissioner lay back in his cushioned armchair and laughed softly, his countenance brightening perceptibly.

Sending for Dr. John J. Cronin, Assistant Chief Medical Inspector of the department, Dr. Darlington asked for a statement on the condition of the children in the schools. Dr. Cronin replied that the health inspectors since last September had examined 300,000 Public School children, with the result that few if any were found to be suffering from troubles traceable either to alcoholism on their part or on the part of their parents. The percentage of such cases was negligible. The children were almost entirely free from nervousness, rapid heart, and other abnormal conditions which indicate drinking or parental suffering from alcoholism.

"Dr. MacNicholl's assertions," he said, "are worse than untrue."

"And Dr. Cronin has spent eight or nine years in examining Public School children," interrupted the Health Commissioner.

Dr. Bensel not only said that Dr. MacNicholl's assertions did a grave injustice to the working classes of the city and their children, but he determined to begin an investigation through the department of school hygiene. Calling Dr. Sarah Josephine Baker, head of that department, to his office, he asked her to have the health inspectors and nurses at 10,000 homes in Manhattan and Bronx selected at random and find out in what percentage of these homes beer or other alcoholic drink is given to school children.

"That report, which I will have in a few days, ought to give some idea of the use of liquors by school children," said Dr. Bensel.

From Dr. Luther H. Gulick and Leonard Ayres of the Sage Foundation, who recently made an examination of the records of the school children, with a view of ascertaining the causes of retardation, it was learned that Dr. MacNicholl's position is not a new one for him.

Sir Victor Horsley in his book on "Alcohol and the Human Body" summarizes a report made some years ago by Dr. MacNicholl to the New York Academy of Medicine on the medical question whether a man could so damage the cells of his own body by alcohol as to weaken his children. To make his work thorough, Sir Victor says Dr. MacNicholl looked into the life history of 53,000 school children, 10,800 of them belonging to the country schools, 44,200 to city schools. Of this number he took 20,147 to learn about the drinking or non-drinking habits of their parents, with this result:

Number of those whose parents used alcohol sometimes	6,624
Number of those whose parents never used alcohol	13,523

Dr. MacNicholl then looked into the school records of the two groups, with the following result, as reported by Sir Victor:

Children dulled by drinking parents:

Children of those who drank, (out of every 100)	53
Children of those who did not drink, (out of every 100)	10

Dr. MacNicholl made this comment: "The close correspondence between the drinking habits of the parent and the mental deficiency of the child cannot result from mere accident." He thereupon accepted the conclusion that in an overwhelming number of cases parents who drink damage the working power of the brains of their children.

He then sought to ascertain to what extent the mischief worked by alcohol could be carried through two generations. He took, he says, 3,711 children belonging to 1,100 different families, gathering the facts about the drinking habits of their parents and grandparents. He divided the children into groups of those of drinking parents, those of drinking grandparents, those of drinking parents and grandparents, and those of abstaining parents and grandparents.

By applying to teachers and to school records he was able to make this classification:

CHILDREN WITH AND WITHOUT INHERITED TAINT OF ALCOHOL.

	Proficient.	Dullards.	Nervous or Other Diseases.
With alcoholic inheritance (in every 100)	23	17	76
Without alcoholic inheritance (in every 100)	96	4	18

While admitting that it is impossible to ignore Dr. MacNicholl's conclusions without good ground for doing so, Dr. Gulick refuses to accept them because he has been unable to find out from Dr. MacNicholl how he arrived at them. He wrote to Dr. MacNicholl as soon as he got the report, but says he was never able to get from him any satisfactory statement of the character of investigation which Dr. MacNicholl says he made. Both Dr. Gulick and Mr. Ayres said that any such investigation worthy of acceptance would, in their judgment, be exceedingly complex, requiring years of study and unlimited facilities.

To show what he regarded as the absurdity of Dr. MacNicholl's alleged statement that the children he examined drank from one glass of beer to five a week, Mr. Ayres made a calculation based on an average of 17 glasses of beer a week for each child, or an annual per capita consumption of 884 glasses of beer, four glasses to the quart, and with 717,250 children in the schools, that these children consume each year the total of 158,512,254 quarts, or 39,628,062 gallons.

The total annual consumption of liquors of all kinds in the United States in round numbers is approximately 2,000,000,000 gallons, with the school children of New York, according to this calculation, consuming one-fiftieth of all the liquor drunk in the entire country. The average annual per capita consumption of liquor in the United States is 25 gallons; that attributed to the school children about 54 gallons.

Supt. Maxwell was sure that Dr. MacNicholl had never made an examination of the children in the schools. He had never heard of him. He said Dr. MacNicholl's charges were false, and the Board of Education yesterday afternoon adopted these resolutions, introduced by Dr. Charles E. Bruce:

> Resolved, That this board unqualifiedly and without hesitation brands this statement not only as untruthful, but pernicious.
>
> Resolved, That it is due to the parents of the 660,000 children attending our public schools to assert that the conduct and attainments of the pupils in the public schools demonstrate the honesty and fidelity of their parents and the good home influences they maintain.

Supt. E. Fellows Jenkins of the Children's Society, said he was convinced of the unreliability of Dr. MacNicholl's conclusions. His organization had never observed any such startling conditions as Dr. MacNicholl spoke of, he said, and only in the most isolated cases had the use of liquor by school children been brought to the attention of the Children's Society.

FERRY FRANCHISES GRANTED.

Several Extension Also Authorized by the Sinking Fund Commission.

Several new ferry franchises and a number of extensions to ferry companies were granted by the Sinking Fund Commission yesterday. The New Jersey and Staten Island Ferry Company was authorized to operate a ferry line from the foot of Shore Road, Richmond Terrace, Staten Island, to Elizabethport, N. J. A twenty-five-year extension was granted to the Interborough Ferry Company for the East Tenth Street Ferry, at an annual rental of 2 per cent. of the gross receipts, with a minimum limit of $7,500.

The Long Island Railroad also received a one-year extension for the Thirty-fourth Street Ferry at a 2 per cent. rental. There have been rumors that the road will discontinue this ferry on the opening of the Pennsylvania tunnels, and the application for only a one-year extension of the franchise would seem to substantiate this. The receipts of the ferry from vehicular traffic have fallen off a great deal since the opening of the Queensboro Bridge.

Wilbur F. Steele received a five-year franchise for a ferry between Ocean Avenue, Sheepshead Bay, and various points on Jamaica Bay, at an annual rental of $100.

The Controller presented a resolution providing for the acquisition of the old Broadway, Brooklyn, ferry property, but it was laid over until the next meeting on the objection of President McGowan.

MRS. MAGEE'S BODY HERE.

Sister of Pittsburg Widow Denies That She Died Without Medical Attendance.

The North German Lloyd Line steamship Koenig Albert, which arrived yesterday from Mediterranean ports, had on board Mrs. A. Perley Pease of Massillon, Ohio, who brought home the body of her sister, Mrs. Eleanor Gillespie Magee, widow of Christopher L. Magee of Pittsburg. Mrs. Magee died in Rome on May 10, where she had lived since the death of her husband.

At the time of her death stories appeared here to the effect that Mrs. Magee had died without proper medical attention because of her Christian Science faith, and that Mrs. Pease declined to have the body taken to the American Church in Rome.

Mrs. Pease on her arrival yesterday denied these stories. She said it was quite true that her sister had been a Christian Scientist, but she declared Mrs. Magee had had the services of a specialist and the best medical attention before her death.

The body of Mrs. Magee will be taken to the Maples, her former Pittsburg home, for burial.

WOMEN TEACHERS ASK NO AID.

Tell the Men in the Schools They'll Look Out for Themselves.

Storm clouds gathered in the usually quiet meeting room of the Board of Education yesterday, when a communication from Miss Grace C. Strachan, President of the Interborough Association of Women teachers, was read. In this she said that the women teachers did not want any help from the men teachers and Principals in getting increased pay, wouldn't have the help of the men under any circumstances, and wouldn't tolerate male meddling in their affairs.

Miss Strachan recalled that the Association of Men Teachers and Principals had recently adopted resolutions asking that steps be taken to have the initial salary of women teachers raised from $600 to $720, whereupon the women teachers of the Interborough Association adopted a preamble and resolution, which were sent to the Board of Education on paper closely resembling asbestos.

This is the resolution adopted by the women teachers:

> Resolved, That this association resents the action of the Association of Men Teachers and Principals and repudiates even the offer of assistance from the association.

The Board of Education adopted the Braille system of embossed writing for the public schools of the city for the blind, that action being regarded as a victory for Miss Helen Keller, who first and last has been a warm advocate of the Braille over the New York point, the other system under consideration. Next to Miss Keller, the victory for the Braille is said to be due to Miss Winifred Holt, daughter of Henry Holt, publisher, and one of the most active officers of the Association for the Blind.

RAILROAD FIGHTS AN ORDER.

The New York, New Haven & Hartford Railroad has applied to Supreme Court Justice Guy for a writ of certiorari asking the Court to review the order of the Public Service Commission prescribing a reform of the methods used by the railroad in the loading and unloading of manure in the railroad's Harlem yards.

The commission's order was the result of hearings upon complaints of citizens that the New Haven Road did not take proper precautions in the matter. It directed that the railroad should take up a certain platform used in the process, disinfect the ground underneath, and pave it with Belgian blocks, so graded as to give proper drainage.

The railroad contends that the commission has exceeded its authority in the matter, and that it is up to the Board of Health to act in the premises, if it chooses to do so.

Girl Sues Dentist Hawley for $15,000.

Rose F. Keogh was appointed guardian ad litem yesterday by Supreme Court Justice Guy for Rose Bittner, for the purpose of bringing a suit for $15,000 damages for breach of promise of marriage against Dr. Frank Hawley, a dentist, of this city. In her petition Miss Bittner, who is 20 years old, says she lives at McKeesport, Penn. She sets forth that at Dr. Hawley's request she promised to marry him, only to discover later that he was already married.

CITY BREVITIES.

Attorney Samuel B. Pollak stated yesterday in regard to a claim of Samuel L. Salter & Sons for $1,112 against Henry Guttman, manufacturer, formerly at 257 Canal Street, for which an attachment was issued on Tuesday, that Mr. Guttman has a counter claim of $6,000 against Salter & Sons. Guttman, Mr. Pollak says, is in Europe on his vacation and will soon return.

John Bonser of 106 East 124th Street, employed in the Harmonie Club at 4 East Sixtieth Street as an elevator operator, and father of Detective John Bonser, Jr., of the Central Office, was instantly killed last night by falling from his elevator while it was between the fourth and sixth floors of the building.

YESTERDAY'S FIRES.

A. M.	Loss.
1:40—208 Stanton St.; Oscar Roemer	$200
3:35—380 Pearl St.; Johnson Oswald Co.	$50
6:45—48 West 15th St.; Kurlin & Greger	$1,000
7:40—40 Monroe St.; Rosie Rossitta	Trifling
8:35—328 East 25th St.; Plate & Dietz	$25
9:00—325 Stanton St.; Samuel Hoffman	Trifling
10:45—1,322 Brook Av.; George Clouse	$200
P. M.	
1:50—64-66 Montgomery St.; D. Hiller	Trifling
8:00—593 Park Av.; E. A. Manice	$100
3:00—312 West 45th St.; Otto Killner	Trifling
4:10—961 First Av.; M. Marricome	$25
4:40—300 West 24th St.; unknown	Trifling
4:40—47-53 Delancey St.; H. Malamoth	$25
5:55—200 East 96th St.; R. Van Dusen	$25
9:05—30 Great Jones St.; Excelsior Hat Co.	$1,000
10:40—Pier 28 East River; Boston Excelsior Company	$500

MAYOR STILL BUSY WITH DUFFY CASE

He Hears More Police Testimony—Not Yet Ready to Render a Decision.

RECEIVES MORE CHARGES

They Refer to the Alleged "Hazing" of Policemen—Bingham Again Says He Won't Resign.

Police Inspector McCafferty and Acting Capt. Kuhne, executive heads of the Detective Bureaus in Manhattan and Brooklyn, respectively, were questioned by the Mayor yesterday in connection with the Duffy case.

While Capt. Kuhne was with the Mayor District Attorney Clarke of Kings County appeared, but said he had not been summoned in connection with the police investigation. Inspector McCafferty saw the Mayor after the meeting of the Sinking Fund Commission. The police officers would not discuss the case when they left the Mayor's office.

The Mayor contradicted a published report that he and Gen. Bingham had occupied a box together in a Broadway theatre on Tuesday night. Both he and Gen. Bingham said that they had been unaware of each other's presence in the theatre. The Mayor occupied an orchestra chair some distance from the General's box.

Gen. Bingham again said yesterday that he has no intention of resigning, whatever action the Mayor takes in the Duffy case. He said that if he is requested to remove the boy's picture from the Rogues' Gallery he will do so.

The charges against Commissioner Bingham arising from the alleged "hazing" of delinquent policemen were filed with the Mayor yesterday by The Chief, a publication devoted to Police and Fire Department matters. Three points are made in the charges—oppression, conduct injurious to the discipline of the Police Department, and violation of the provisions of the Charter.

WOMEN DEMAND THEIR PHOTOS.

A demand was made on Commissioner Bingham in the Court of Special Sessions yesterday by Mrs. Annie Jacobson and Mrs. Pearl Joffey for the return of their photographs and other personal effects, such as measurements. These photographs and measurements are at present reposing in the Rogues' Gallery.

Mrs. Jacobson, who lives at 10 West 115th Street, has a husband living, and is the mother of four children. Mrs. Joffey is a widow with one son, and keeps a grocery store at 14 East 114th Street.

The two were arrested when shopping on Jan. 20, charged with stealing a purse from the shop of Oscar Miskend, 92 Division Street. They were held in a station house all night and in the morning taken to headquarters, where their measurements and photographs were taken. When they appeared before Magistrate Barlow they were held for the Grand Jury in $1,000 bail each. The Grand Jury exonerated them.

"Under the new law," said the lawyers in the case, "it is an offense for any official in the police department to hold photographs or measurements of an acquited prisoner. These women are innocent and have been proved so, but the damage to their reputations is inestimable. There are two suits now pending in the Supreme Court against Oscar Miskend."

REJECTS POLICE TESTIMONY.

Judge Malone, in General Sessions, instructed the jury yesterday in the case of John Wellhauser, a waiter living at 209 West Thirteenth Street and employed at Pfister's Hotel at 2,643 Third Avenue, charged with carrying concealed weapons, to acquit on the ground that the testimony of Policeman John Williams of the Morrisania Station was not as plausible as that of the defendant himself.

Wellhauser testified that he had been instructed to be as obliging as possible to Williams, as he was the policeman on post. He said that on May 20 the policeman came to the hotel and changed his uniform for plain clothes. Later he returned with a woman friend and they had dinner together. Williams, according to Wellhauser, refused to pay the check.

The next day the two met and Williams threatened Wellhauser. The waiter returned to the hotel and got a club and blackjack to use against Williams. Then the policeman arrested him on a charge of carrying concealed weapons.

Judge Malone ordered the minutes in the case to be forwarded to Commissioner Bingham.

THE W&H SHOPS

"To Men Who Know"

THIS is an educational *not* a selling campaign.

For ten years our Merchandise has been laying a foundation for *Public Confidence.* We want to lay bare this foundation. We want to impress the fact that we are *standard* for *all* Haberdashery. That *all* our Merchandise is right, because the principle behind it guarantees its integrity. That any element of chance is eliminated in our "buy back" policy.

Meanwhile our *seven* shops are keen to make good.

WEBER & HEILBRONER

"Furnishers to Men Who Know"

Broadway at 28th St.
Broadway at 8th St
Broadway at Franklin
Broadway at Liberty
Nassau at Spruce
14 Wall Street
Nassau and Maiden Lane

STRAWS

The biggest range of this season's smart styles—and our quality will make you wonder why you never thought of us before.

ALL TWO DOLLARS

Sarnoff

HAT STORES:

271 Broadway at Chambers St.
1205 Broadway at Twenty-ninth St.
1367 Broadway at Thirty-seventh St.
1435 Broadway at Fortieth St.
110 Nassau St. at Ann St.
58 East 23d St. at Fourth Av.
Brooklyn, 463 Fulton Street.
Boston. Philadelphia. Baltimore.

JUST ARRIVED

A Straw Hat Edition de Luxe.

Made of the finest weave of China split, in all dimensions at Four Dollars.

Others at $2.00 and $3.00

Broadway at Dey St.
Broadway at Houston St.
Broadway at 14th St.
Broadway at 28th St.
Broadway at 36th St.
Broadway at Beaver St.
Fifth Av. at 42d St.
Nassau St. at Fulton St.
Brooklyn:
Fulton St., opp. City Hall

Young's Hats
NONE BETTER MADE

SHEPHERD PLAIDS

blue and black; Coat and Trousers to measure, $21

They are very popular this season.. We show a larg variety.

May we send samples and our album of fashion

ARNHEIM, Broadway & 9th St

Kennedy 12 CORTLANDT ST

A Men's Department Shop

Straw Hats—Away below hat store prices.

Flat Brims 1.90 worth 3.00

Sennet or split braid double brim

Panamas 3.90 & 4.80 worth 6.00 to 10.00

Straight Last Shoes 2.97 & 3.49

Vici & Russet

Low Instep. Snug Heel. Broad Ball.

Shoe stores charge 4.00 and 6.00

Trade E&W Mark

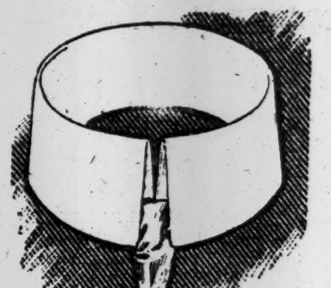

ONDAWA

Style, quality, durability; the essentials of a good collar, combined in the E. & W. brand.

EARL & WILSON.

RIPIN'S BON VOYAGE WINE BASKET

$5

Sealed and delivered on steamer or to residence.

Contains 2 pints each

White Label Champagne, Sparkling Burgundy, Sparkling Moselle.

It is intended as a sensible substitute for the baskets of fruits, flowers and candies usually sent to friends about to start on a sea trip.

RIPIN & CO.

542-546 W. 36th St., N. Y. City.

Established 1895. Tel., 3064—38.

Wallach Bros.

1195 Broadwa
238-249 Bower
647 Eighth Av
246 W. 125th S
3d Av & 12

The Home of Hart, Schaffner & Marx Clothes.

UNDERWEAR—every make that a gentleman wears, Gotham American Hosiery Co., B.V.D. and many others. Every size and every style. Sizes that will fit you—styles that will make you comfortable. Call and see them. Prices from 50c.

There Are Reasons---

for our great number of fol lowers—One of them is th $25 Suit values we're giving at $15.

There are many others in ou great line of good Clothes price from $10 to $35, but really worth a third more.

Moe Levy & Co.

1439 Broadway New York
119-125 Walker St. New York
380-382 Fulton St., Brooklyn

AERIAL GARDENS Over New Amsterdam Theatre. West 42 St. MARIE DRESSLER Every night at 8:30, THE BOY AND THE GIRL

GAIETY THEATRE, 46th St. and B'way. Evs. 8:30. Matinee Sat 2:20. J. E. DODSON in "THE HOUSE NEXT DOOR." A Sparkling Comedy by J. Hartley Manners.

LIBERTY THEATRE, 42d St., near B'way. Ev. 8:30. Last Matinee Sat. 2:15. Last 4 Performances. Frederic Thompson Announces in "A Fool There Was" ROBERT HILLIARD

JARDIN de PARIS Atop N. Y. THEATRE NEXT MONDAY. Seats Now Selling. *Ziegfeld's New Revue Follies of 1909* NORA BAYES and CAST OF 125.

Academy of Music, 14th St. & Irving Pl. —LAST TWO WEEKS— Sothern & Marlowe Balance of Week....The Merchant of Venice NxtWk—Twelfth Night & Taming of the Shrew Extra Mat. Friday, the 18th, Romeo & Juliet. Prices 25 to 1.50. Mats. at 2. Evg. 8.

BIJOU Broadway at 30th. Nights, 8:30. $1.50 Mat. Wed. Reg. Mat. Sat. A GENTLEMAN FROM MISSISSIPPI.

KEITH & PROCTOR'S 5TH AVE. B'way & 28th St. Mat. Daily 25 & 50c. PRESCELLE, Bert Leslie & Co., Millman Trio, Frank Morrell, Sue Smith, etc.

ALHAMBRA Mat. Daily 25c GUS EDWARDS, Clayton White & Marie Stuart, Tschernoff's Animals, Al Leech & Rosebuds.

COLONIAL Mat. Daily 25c GEORGE BEBAN & CO., PAULINE, Frederic Bond & Freemont Fenton, Avery & Hart.

AMERICAN MUSIC HALL, Matinees Daily. Orch. Seats, 25c. Evs. 25c. to $1.00 Jas. J. Corbett & Co., Billy Clifford, others.

EDEN MUSEE WORLD IN WAX. Gypsy Music. CINEMATOGRAPH Every Hour. Fotofone "RIGOLETTO" Opera.

HURTIG & SEAMON'S. Mats. Daily. BOWERY BURLESQUERS' REVIEW, with Mlle. De Leon, GIRL IN BLUE.

Belasco W. 42 St. Evs. 8:30. Mats. Wed. & Sat. at 2:15. Going Some

BROADWAY Thea., 41 & B'way. Evs. 8:15. Mats. Wed. & Sat. 2:15. THE MIDNIGHT SONS with BLANCHE RING.

LEW FIELDS' Herald Square Evs. 8:15. Mats. Wed. & Sat. 2:15. Jefferson De Angelis in THE BEAUTY SPOT

Casino Tel. 3846-38. Evgs. 8:15. Mats. Wed. and Sat. 2:15. Hello, People! People, Hello! James T. POWERS in HAVANA TO-MORROW WEST POINT NIGHT.

LYRIC 42d St., W. of B'way. Evs. 8:15. Last 3 Nights. Last Mat. Sat. 2:15. Last Week George Fawcett as THE GREAT JOHN GANTON

TUES. JUNE 15 A Musical Comedy. THE MOTOR GIRL Seats on Sale. Music by JULIAN EDWARDS

Maxine Elliott's Thea., 39th, bet. B'way & 6th Av. Tel. 4985 Bryant. Ev. 8:15. Mats. Wed. & Sat. 2:15. THE BLUE MOUSE

DALY'S Evs. 8:15. Mats. Wed. & Sat. 2:15. THE CLIMAX

EMPIRE Theatre, B'way, 40th St. Ev. 8:30. Mat. Sat. 2:15—2 Weeks Only. Sir Charles Wyndham—Mary Moore and their London Co. in Hubert Henry Davies' The Mollusc

KNICKERBOCKER, B'way, 38 St. Mat. Sat. LAST WEEK IN NEW YORK. THE CANDY SHOP Music, Fun & Girls, Girls.

HUDSON W. 44th St., E. of B'way. Ev. 8:15. Matinees Wed. & Sat. 2:15. THE THIRD DEGREE

MADISON SQUARE GARDEN, June 19 to 22. MONSTER MUSICAL FESTIVAL (SAENGERFEST) of the "NORTHEASTERN FEDERATION OF SINGING SOCIETIES." SEVEN GREAT CONCERTS Season tickets, $7.50; single tickets, 50c. to $2.00. Now at Madison Square Garden Box Office, 26th St. entrance. Open from 9 A. M. to 9 P. M. Bus. Repres., HENRY WOLFSOHN MUSICAL BUREAU.

GREATER DREAMLAND Free Continuous Circus—15 Acts. DREAMLAND RESTAURANT ON PIER Everything New But the Ocean.

LUNA PARK CONEY ISLAND'S BROADWAY All Open 7 Days a Week

GREAT MUSIC WHILE YOU EAT AND EAT WELL AT THE HEUMANN HARLEM CASINO 124th Street and Seventh Avenue. Wilhelm Sommer and his Unique Viennese Orch.

ASTOR B'way, 45th St. Mats. Wed. & Sat. 2:15. Evs. at 8:15. Wm. Hodge "THE MAN FROM HOME"

JOE WEBER'S B'way, 29th St. Evs. 8:15. Mats. Wed. & Sat. 2:15. THE GIRL FROM RECTOR'S

HAMMERSTEIN'S ROOF Evs. at 8:15 and DAILY MATINEES in Victoria. Mrs. Wm. E. Annis & Co., Rocez's Monkey Actors, La Belle Americaine, 8 others.

NORTH BEACH FREE FIREWORKS TO-NIGHT

BLANEY'S Lincoln Sq., B'way, 66th St. Ev. 8:15. Bargain Mats. Tues., Thur. & Sat., 25-50 LAST WEEK FOLLIES OF THE DAY